

# KISSLER & CO., INC.

## Bath and shower fittings

Bath and Shower Combinations	1-2
Showers (built-in)	1-60
Showers (exposed)	1-73
Shower Heads and Sprays	1-84
Mixing Valves	1-90
Compression Valves	1-95
Bath Faucets	1-100
Bath Filler and Drain Combinations	1-104
Bath Drains	1-110

# KISSLER & CO., INC.

## AMERICAN-STANDARD Plumbing Fittings Replacement Parts

### Shower heads, arm and escutcheon

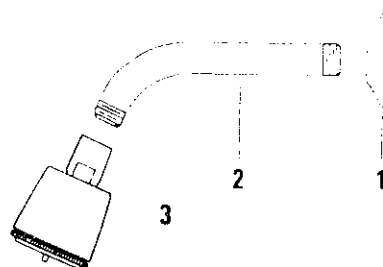
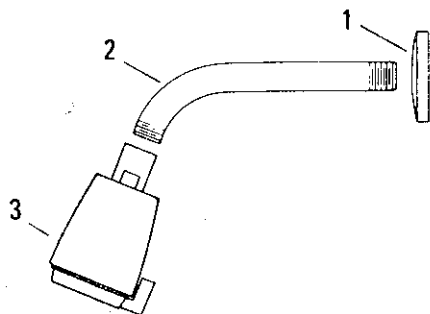

#### Heritage, DUALUX and Roma/Ellisse

- |    |          |                           |
|----|----------|---------------------------|
| 1. | 64883.06 | Escutcheon, chrome        |
|    | 33278.99 | Escutcheon, velvet brass  |
| 2. | 298.12   | Shower arm, chrome        |
|    | 298.99   | Shower arm, velvet brass  |
| 3. | 10773.02 | Shower head, chrome       |
|    | 10773.99 | Shower head, velvet brass |

#### Aquarian, Cadet and Ultra-Mix

- |    |          |   |
|----|----------|---|
| 1. | 1847.07  | Shower arm flange, chrome                   |
|    | 33278.88 | Shower arm flange, antique bronze finish    |
| 2. | 298.12   | Shower arm, chrome                          |
|    | 298.88   | Shower arm, antique bronze finish           |
| 3. | 10509.07 | Shower head assembly, chrome                |
|    | 10509.88 | Shower head assembly, antique bronze finish |

### Bath Spouts

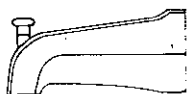

#### Diverter Spout

- |          |                       |
|----------|-----------------------|
| 1623.509 | Chrome finish         |
| 22635.88 | Antique bronze finish |
| 22635.99 | Velvet brass finish   |



#### Heritage, Roma Ellisse wall mount

- |          |                     |
|----------|---------------------|
| 44709.02 | Chrome finish       |
| 44709.99 | Velvet brass finish |



#### Slip-on diverter spout

- |          |               |
|----------|---------------|
| 1631.015 | Chrome finish |
|----------|---------------|

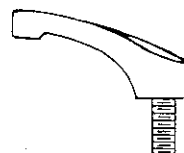

#### Heritage, Roma Ellisse deck mount spout S A

- |                |                     |
|----------------|---------------------|
| 8" — 44712.02  | Chrome finish       |
| 44712.99       | Velvet brass finish |
| 10" — 44713.02 | Chrome finish       |
| 44713.99       | Velvet brass finish |



#### Bath Spout

- |          |
|----------|
| 1624.063 |
|----------|

Order by part number

# KISSLER & CO., INC.

## AMERICAN-STANDARD Plumbing Fittings Replacement Parts

### DUALUX™ Bath Valves—1825 series

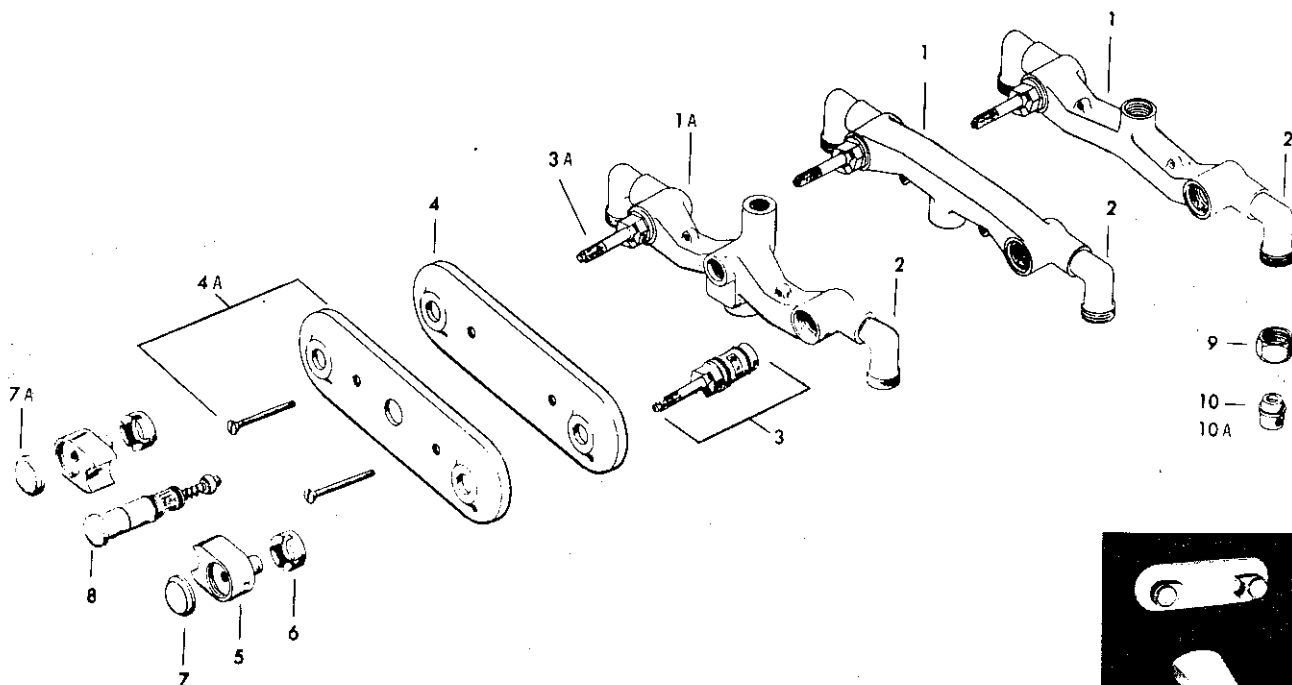

Item No.	Part No.	Description
1.*	28579.07	Body
1A.*	28560.07	Body
2.	27294.17	Elbow
3.	28565.071	Ceramic disc cartridge S A Blue
3A.	28565.073	Ceramic disc cartridge S A Red
4.	28577.04	Escutcheon kit, including screws
4A.	28566.02	Escutcheon kit, including screws
5.	28569.02	Handle S/A
6.	28521.07	Cover
7.	28518.071	Button, Blue
7A.	28518.073	Button, Red
8.	28570.02	Diverter S/A
9.	25513.07	Coupling nut
10.	1836.07	Union swivel for 1/2" I.P.S.
10A.	244.17	Union swivel for 1/2" copper tube

For shower head, arm and escutcheon, see page 1-2

For bath spouts, see page 1-2

For ceramic cartridge, see page 1-9

\*Not available as Repair Part

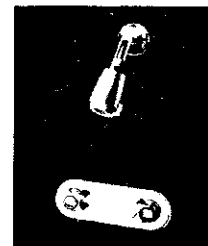

1825.051  
1825.069  
1825.077  
1825.093

Order by part number

# KISSLER & CO., INC.

## AMERICAN-STANDARD Plumbing Fittings Replacement Parts

### HERITAGE® Deluxe Bath deck Valve—series 1110 and 1112

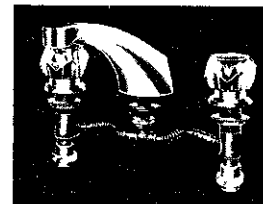
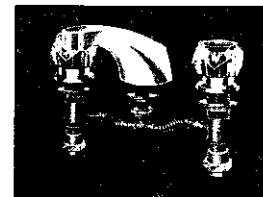
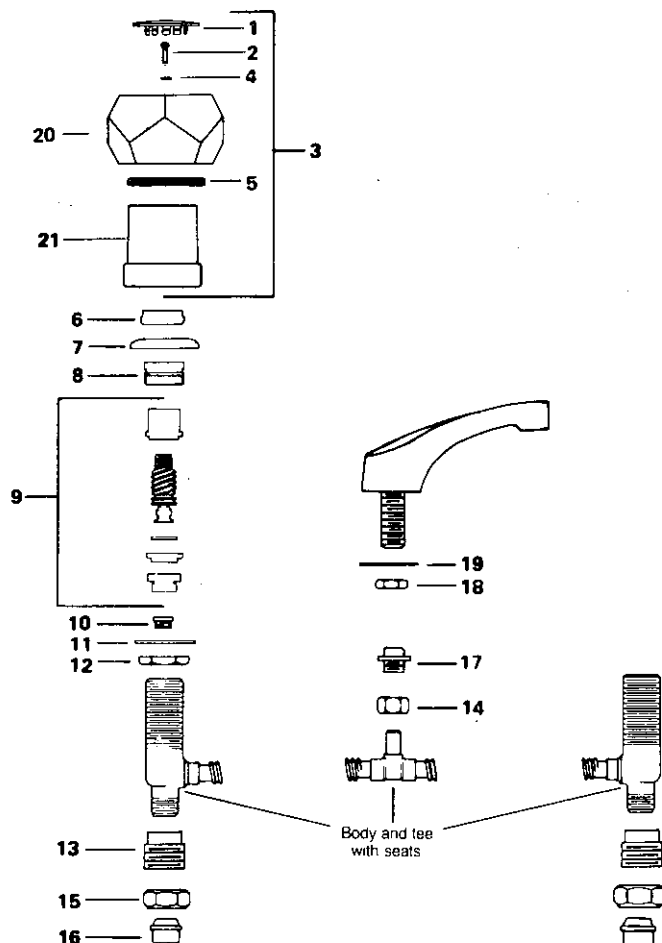

1110.014

1112.010

Item No.	Part No.	Description
1.	70624.021	Index button 'C'
	70624.023	Index button 'H'
2.	297.37	Screw
3.	6320.02	Crystalline handle S A, 'H' and 'C'
4.	70608.07	Seal
5.	70609.07	Seal
6.	800.34	Escutcheon holder
7.	679.32	Escutcheon
8.	855.17	Locknut
9.	72950.17	Aquaseal trim S A
10.	862.14	Seat
11.	63459.09	Washer
12.	25045.07	Locknut
13.	44714.07	Adaptor
14.	24207.07	Coupling nut
15.	22513.07	Coupling nut
16.	1836.07	Swivel (1/2" IPS)
17.	23968.07	Swivel
18.	24435.07	Locknut
19.	44716.07	Washer
20.	70625.07	Crystalline handle
21.	70626.02	Handle insert

For bath spouts, see page 1-2  
For Aquaseal trim, see page 1-9

Order by part number

# KISSLER & CO., INC.

## AMERICAN-STANDARD Plumbing Fittings Replacement Parts

### ROMA™/ELLISSE™ Deck Faucet Valves—1110 and 1112 Series

(See page 1-6 for product identification)

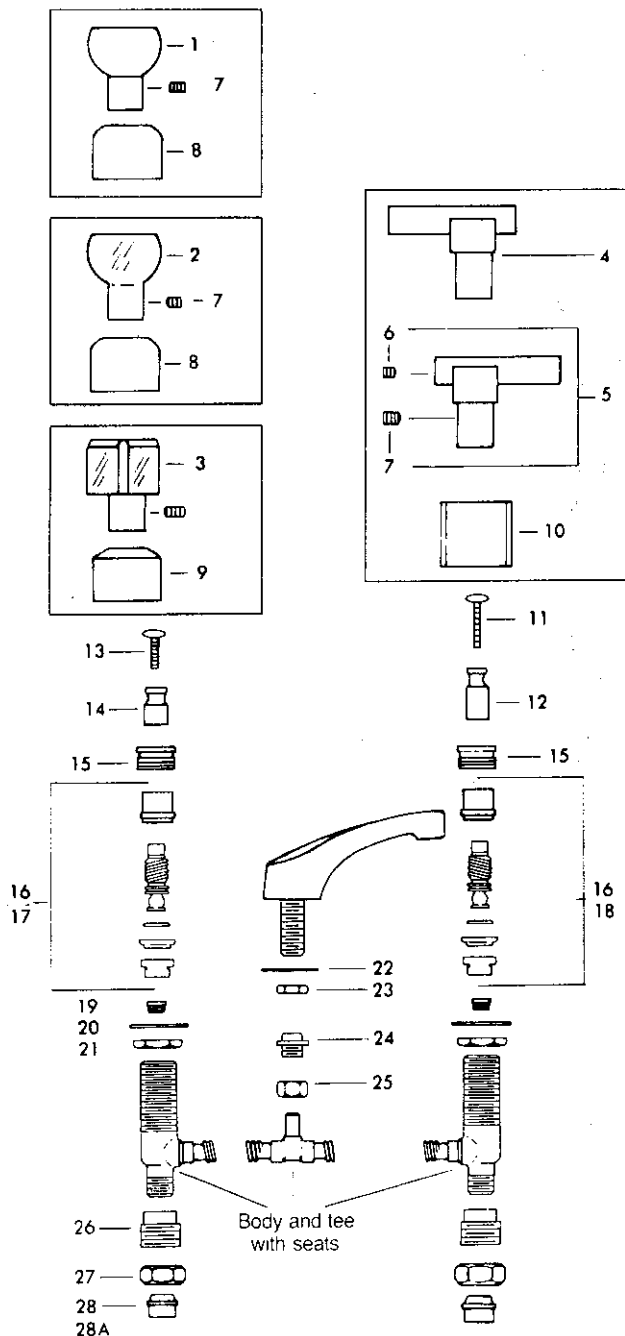

Item No.	Part No.	Description
<b>Semi-round ball handle S/A</b>		
1.	4691.02	Chrome brass
2.	4692.02	Clear acrylic, chrome stem
	4692.99	Clear acrylic, velvet brass stem
<b>Triangle handle S/A</b>		
3.	4693.02	Clear acrylic, chrome stem
	4693.99	Clear acrylic, velvet brass stem
	4672.02	Ivory onyx, chrome stem
	4673.02	Brown onyx, chrome stem
<b>Lever handle S/A, left hand</b>		
4.	4697.02	Clear acrylic, chrome stem
	4697.99	Clear acrylic, velvet brass stem
	4699.02	Ivory onyx, chrome stem
	4711.02	Green onyx, chrome stem
	4713.02	Brown onyx, chrome stem
<b>Lever handle S/A, right hand</b>		
5.	4698.02	Clear acrylic, chrome stem
	4698.99	Clear acrylic, velvet brass stem
	4700.02	Ivory onyx, chrome stem
	4712.02	Green onyx, chrome stem
	4714.02	Brown onyx, chrome stem
6.	777.17	Handle bar set screw, chrome
	777.99	Handle bar set screw, velvet brass
7.	26325.07	Handle set screw, chrome
	26325.99	Handle set screw, velvet brass
8.	4663.02	Round top escutcheon, chrome
	4663.99	Round top escutcheon, velvet brass
9.	4661.02	Tapered round escutcheon, chrome
	4661.99	Tapered round escutcheon, velvet brass
10.	4664.02	Square escutcheon, chrome
	4664.99	Square escutcheon, velvet brass
11.	63778.01	Screw 1½" long
12.	26324.07	Handle adaptor 1.44" long
13.	852.11	Screw 1" long
14.	26326.07	Handle adaptor .94" long
15.	855.17	Locknut
16.	72950.17	Aquaseal trim, right hand
17.	72991.17	Aquaseal trim, stainless stop ring, right hand
18.	72992.17	Aquaseal trim, stainless stop ring, left hand
19.	862.14	Seat
20.	63459.09	Washer
21.	25045.07	Locknut
22.	44716.04	Washer
23.	24435.07	Locknut
24.	23968.07	Swivel
25.	24207.07	Coupling nut
26.	44714.07	Adaptor
27.	25513.07	Coupling nut
28.	1836.07	Union swivel for ½" I.P.S.
28A.	244.17	Union swivel for ½" copper tube

For Aquaseal trim, see page 1-9

For bath spouts, see page 1-2

Order by part number

# KISSLER & CO., INC.

## AMERICAN-STANDARD Plumbing Fittings Replacement Parts

This lists replacement parts for:

1110.022  
1110.030  
1110.048  
1110.056  
1110.064  
1110.072  
1110.080  
1110.098  
1110.105  
1110.117  
1110.123  
1110.135

1112.028  
1112.036  
1112.044  
1112.052  
1112.060  
1112.078  
1112.086  
1112.094  
1112.101  
1112.116  
1112.127  
1112.135

**ROMA**  
bath fillers

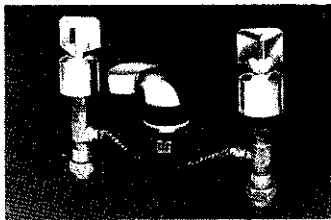
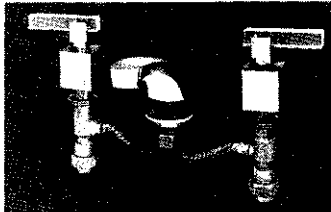

**ROMA**  
bath fillers for bathing pools

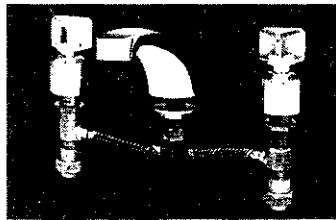
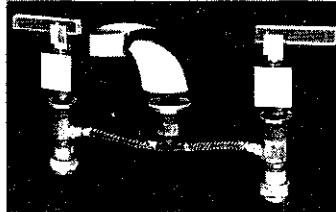

**ELLISSE**  
bath fillers for bathing pools

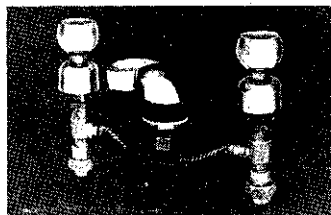
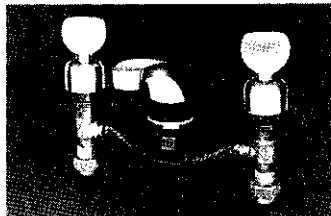

**ELLISSE**  
bath fillers for bathing pools

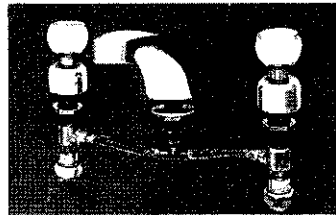
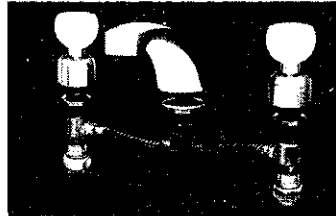

# KISSLER & CO., INC.

## Bath and Shower Fittings

Push-Pull

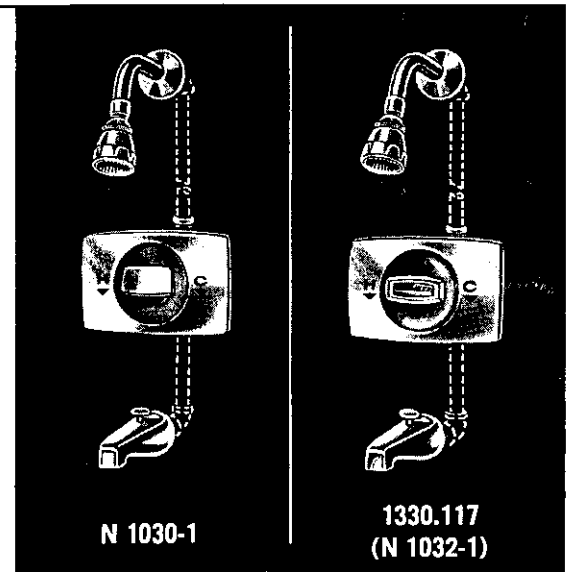
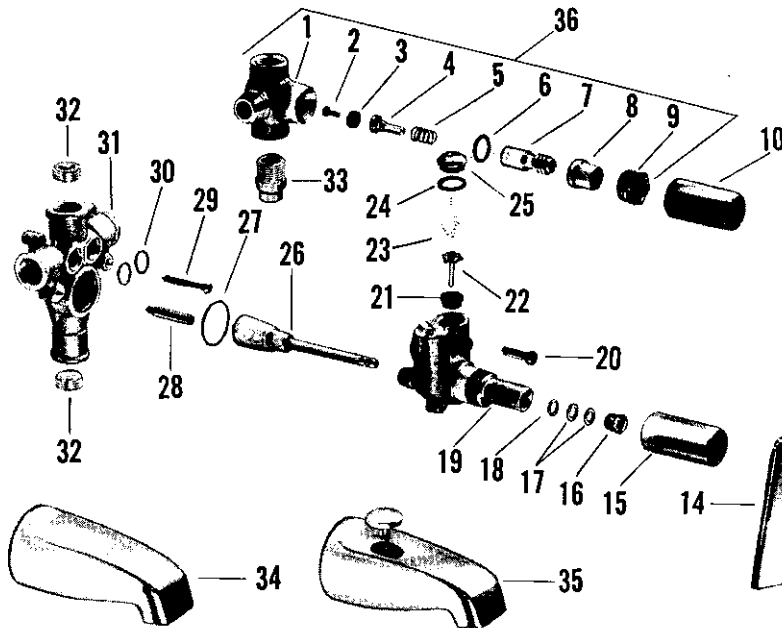

no.	description	part no.	N 1030-1	N 1130-1	N 1530-1	N 1034-1	N 1134-1	N 1534-1	N 1030-2	N 1130-2	N 1530-2	N 1034-2	N 1134-2	N 1534-2
1	Check Stop Body	25550-07*	N 1032-1	N 1132-1	N 1532-1	N 1036-1	N 1136-1	N 1536-1	N 1032-2	N 1132-2	N 1532-2	N 1036-2	N 1136-2	N 1536-2
2	Seat Washer Screw	860-17	C 1030-1	C 1130-1	C 1530-1	C 1034-1	C 1134-1	C 1534-1	C 1030-2	C 1130-2	C 1530-2	C 1034-2	C 1134-2	C 1534-2
3	Seat Washer	1059-27	C 1032-1	C 1132-1	C 1532-1	C 1036-1	C 1136-1	C 1536-1	C 1032-2	C 1132-2	C 1532-2	C 1036-2	C 1136-2	C 1536-2
4	Lower Stem w/Washer & Screw	31323-07												
5	Spring	618-27												
6	"O" Ring	886-17												
7	Upper Stem	25318-07												
8	Stem Nut	854-17												
9	Lock Nut	855-17												
10	Guard Tube	1855-07												
11	Handle	29133-02												
12	Handle Screw	29223-07												
13	Escutcheon Screw	29120-01												
14	Escutcheon w/Gasket	29139-06												
15	Escutcheon Sleeve	29117-02												
16	Adjusting Nut	29105-07												
17	Packing	29104-07												
18	Adapter	29103-07												
19	Body	29102-07												
20	Body Screw	29118-07												
21	Seat	12002-09												
22	Stem	61428-07												
23	Conical Spring	72510-07												
24	Gasket	12007-07												
25	Valve Plug	29109-07												
26	Cam & Shaft S/A	9422-07												
27	"O" Ring	29116-07												
28	Guide Post	29101-04												
29	Wall Screw	1370-17												
30	"O" Ring	29115-07												
31	Manifold	29100-07												
32	Plug	27816-07												
33	Copper Tube Adapter for N 1032-1, 1132-1, 1532-1, N 1036-1, 1136-1, 1536-1, N 1032-2, 1132-2, 1532-2, N 1036-2, 1136-2, 1536-2	1491-27												
34	Spout	455-32*												
35	Diverter Spout	380-12*												
36	Check Stop S/A	5485-07												
37	Button	29147-06												
38	Screw	29146-02												
39	Washer	29143-07												
40	Handle	29145-07*												
41	Insert	29144-02*												
42	Handle S/A - Acrylic	9405-02												

Repair Kit consisting of (1) each parts 18 & 27 and (2) each parts 17, 21, 22, 23, 24, & 30) - #3492-07

• NOT AVAILABLE

**AMERICAN  
STANDARD**

# KISSLER & CO., INC.

## Bath and Shower Fittings

Push-Pull

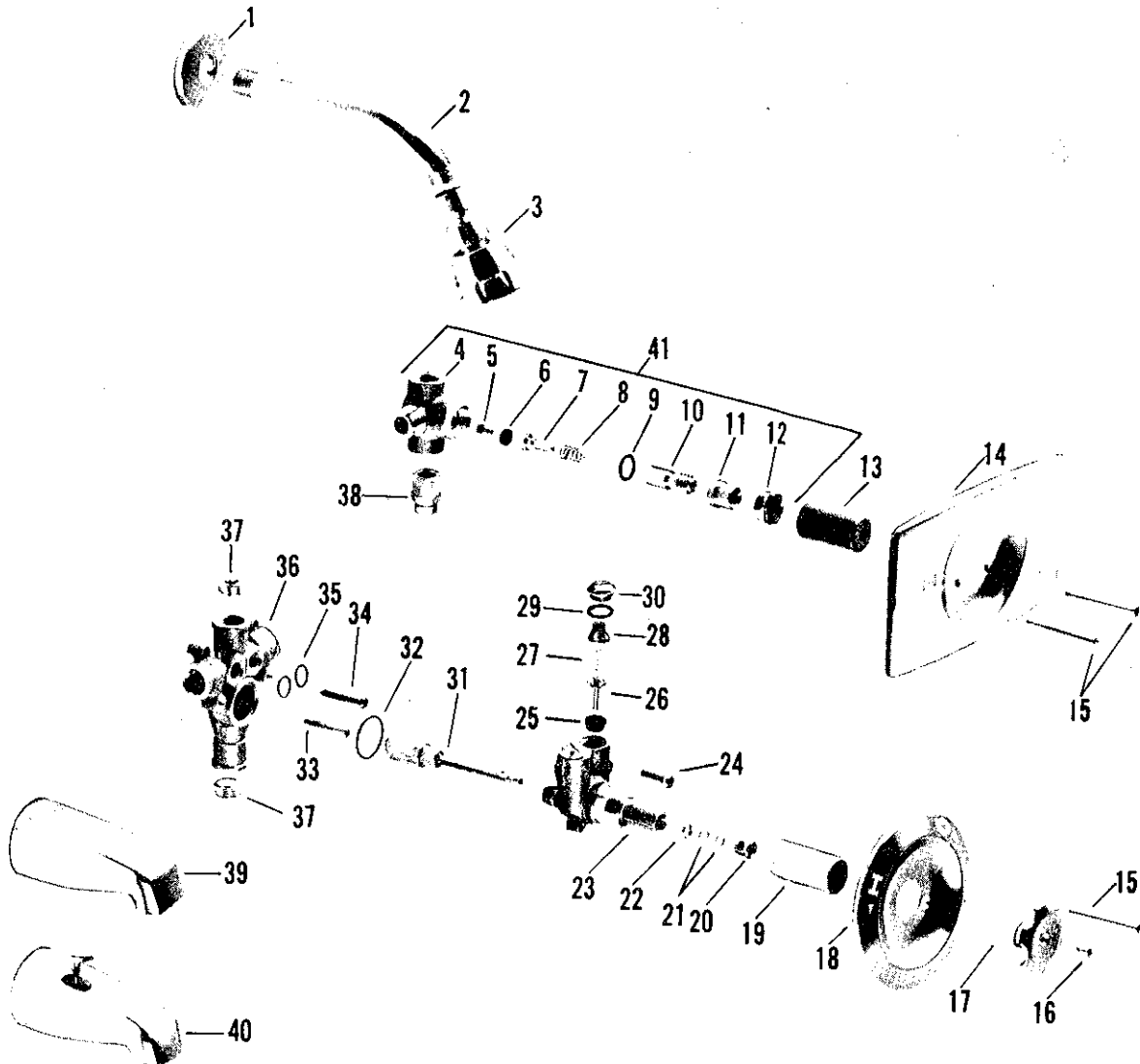
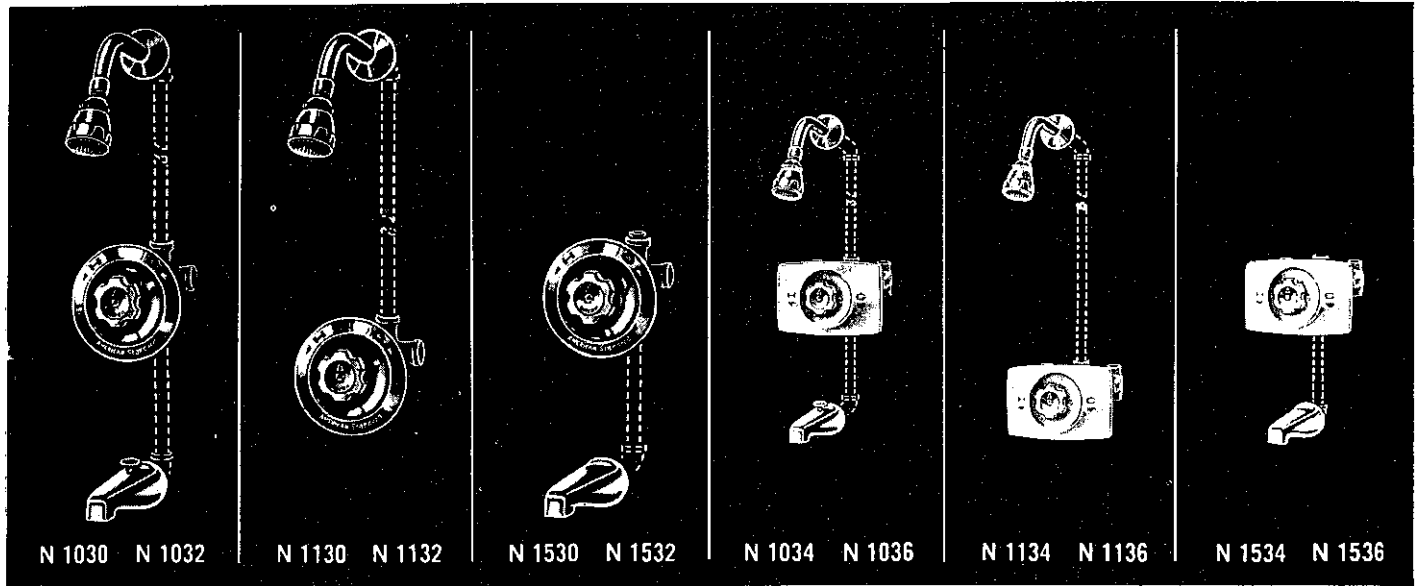



# KISSLER & CO., INC.

## Bath and Shower Fittings

Push-Pull

no.	description	part no.	N 1030 N 1032	N 1130 N 1132	N 1530 N 1532	N 1034 N 1036	N 1134 N 1136	N 1534 N 1536
1	Arm Flange	31252-02						
2	Shower Arm	298-12						
3	Shower Head S/A *	73535-02						
4	Check Stop Body	25550-08						
5	Seat Washer Screw	759-27						
6	Seat Washer	1059-27						
7	Lower Stem w/washer and screw	25302-08						
8	Spring	818-27						
9	"O" Ring	886-17						
10	Upper Stem	25318-07						
11	Stem Nut	854-17						
12	Lock Nut	855-17						
13	Guard Tube	1855-07						
14	Escutcheon w/gasket	29139-06						
15	Escutcheon Screw	29120-01						
16	Handle Screw	218-12						
17	Handle	29131-02						
18	Escutcheon w/gasket	29128-06						
19	Escutcheon Sleeve	29117-02						
20	Adjusting Nut	29105-07						
21	Packing	29104-07						
22	Adapter	29103-08						
23	Body	29102-08						
24	Body Screw	29118-07						
25	Seat	29305-08						
26	Stem	29108-07						
27	Spring	12179-07						
28	Screen	12269-07						
29	Gasket	12007-07						
30	Valve Plug	29109-07						
31	Cam and Shaft S/A	9401-07						
32	"O" Ring	29116-07						
33	Guide Post	29101-07						
34	Wall Screw	1370-17						
35	"O" Ring	29115-07						
36	Manifold	29100-08						
37	Plug	27816-07						
38	Copper Tube Adapter for N 1032, 1132, 1532 and N 1036, 1136, 1536	1491-27						
39	Spout	455-32						
40	Diverter Spout	380-12						
41	Check Stop S/A	5485-08						
Sub-assembly - Body & Manifold S/A - (Parts 20 thru 33 & Parts 35 & 36) - #9402-08								

\* Refer to N 1301 on page 1-85 for Shower Head parts.

Repair Kit consisting of ( 2) each of Parts 21-25-26-27-28-29 and 30  
and (1) each of Parts 22 and 32) - #3492-07

# KISSLER & CO., INC.

## Bath and Shower Fittings

Aquarian

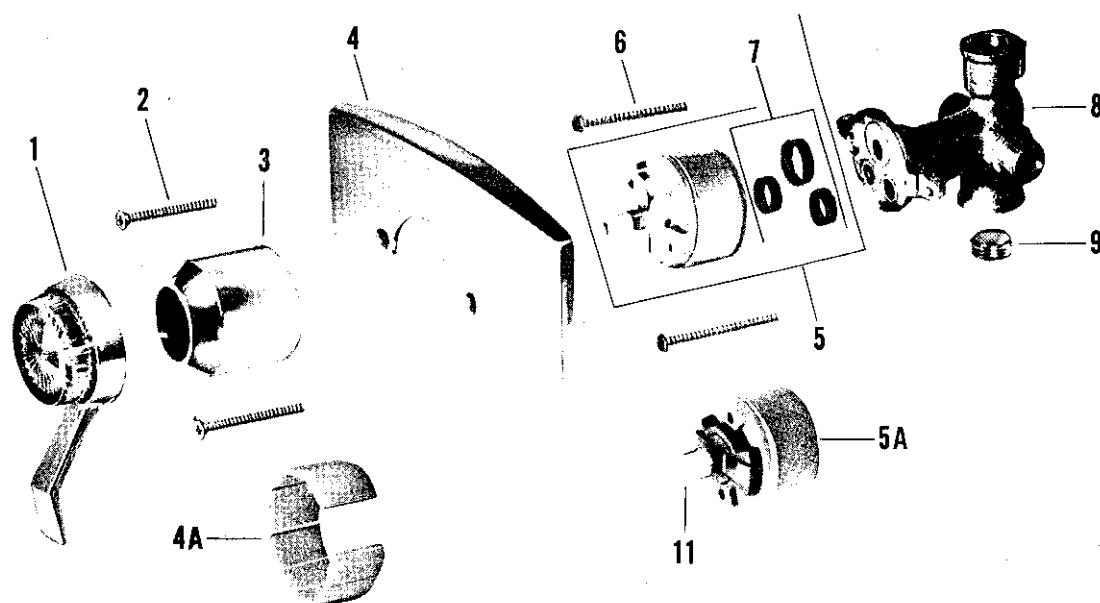
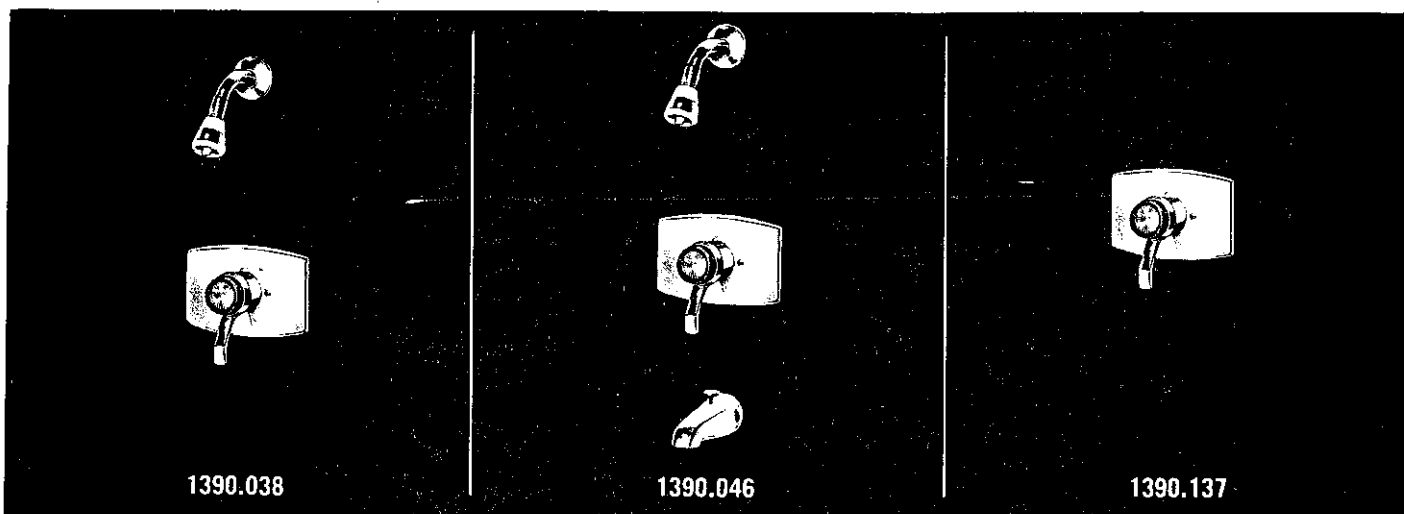

no.	description	part no.	1390.038	1390.046	1390.087	1390.137	1390.145
1	Handle S/A	77033-02					
2	Escutcheon Screw	69347-01					
3	Escutcheon Cap	57626-02					
4	Escutcheon	63795-06					
5	Cartridge S/A (8 gallon)	69382-07					
6	Cartridge Screw	57633-07					
7	Cartridge Seals (Set)	57584-07					
8	Manifold	69398-07*					
9	Plug (3/4" NPTF)	1461-07*					
10	Stop S/A (not shown)	61431-07					

no.	description	part no.	1390.202	1390.194	1390.186	1390.160	1390.178
1	Handle S/A	77033-02					
2	Escutcheon Screw	63778-01					
3	Escutcheon Cap	69042-02					
4	Escutcheon	63795-06					
4A	Plastic Retainer	63780-07					
5A	Cartridge S/A (4 gallon)	57864-07					
6	Cartridge Screw	57613-07					
7	Cartridge Seals (Set)	57583-07					
8	Manifold Body	97500-07*					
9	Plug (1/2" SPS)	27816-07					
10	Stop S/A (not shown)	61431-07					
11	Handle Insert	70462-07					

• NOT AVAILABLE

# KISSLER & CO., INC.

Bath and Shower Fittings  
Aquarian II

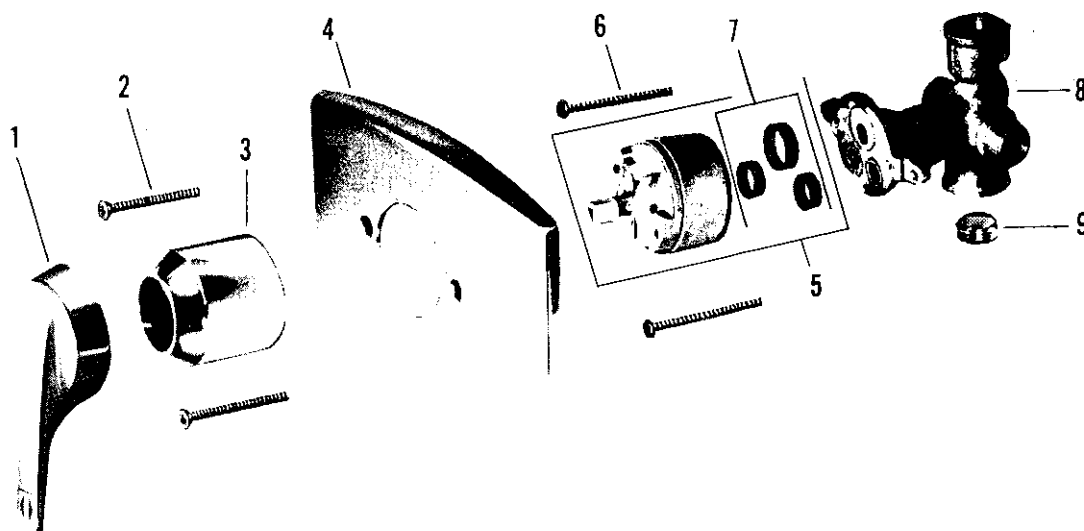
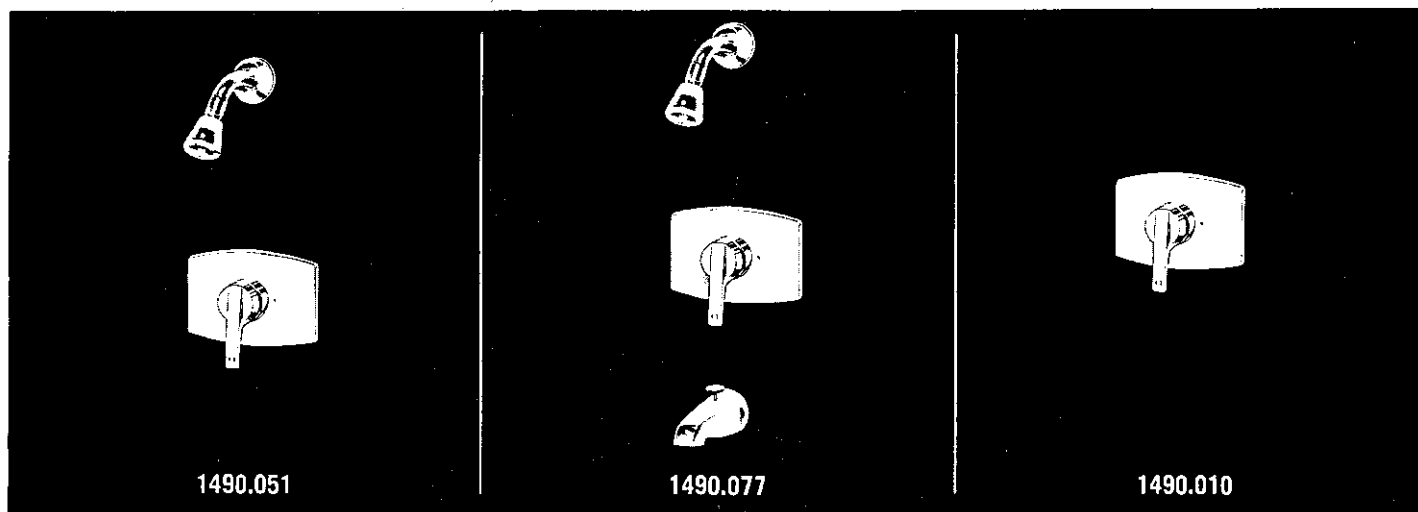

no.	description	part no.	1490.036	1490.010	1490.093	1490.077	1490.051
1	Handle S/A*	70545-02					
2	Escutcheon Screw	63778-01					
3	Escutcheon Cap	70530-02					
4	Escutcheon	63795-06					
5	Cartridge S/A	57864-07					
6	Screws (Cartridge)	57613-07					
7	Cartridge Seals (Set)	57583-07					
8	Body	97500-07*					
9	Pipe Plug 1/2" S.P.S.	27816-07					
10	Stop S/A (Not Shown)	61431-07					

\*Note - 70545-02 Handle S/A cannot be used on Old Style Aquarian Fittings with Maltese Cross Pivot on 57864-07 Cartridge S/A

• NOT AVAILABLE

 AMERICAN  
STANDARD

# KISSLER & CO., INC.

## AMERICAN-STANDARD Plumbing Fittings Replacement Parts

**AQUARIAN® Bath/shower Valve—Series 1490** (See page 1-13 for product identification)

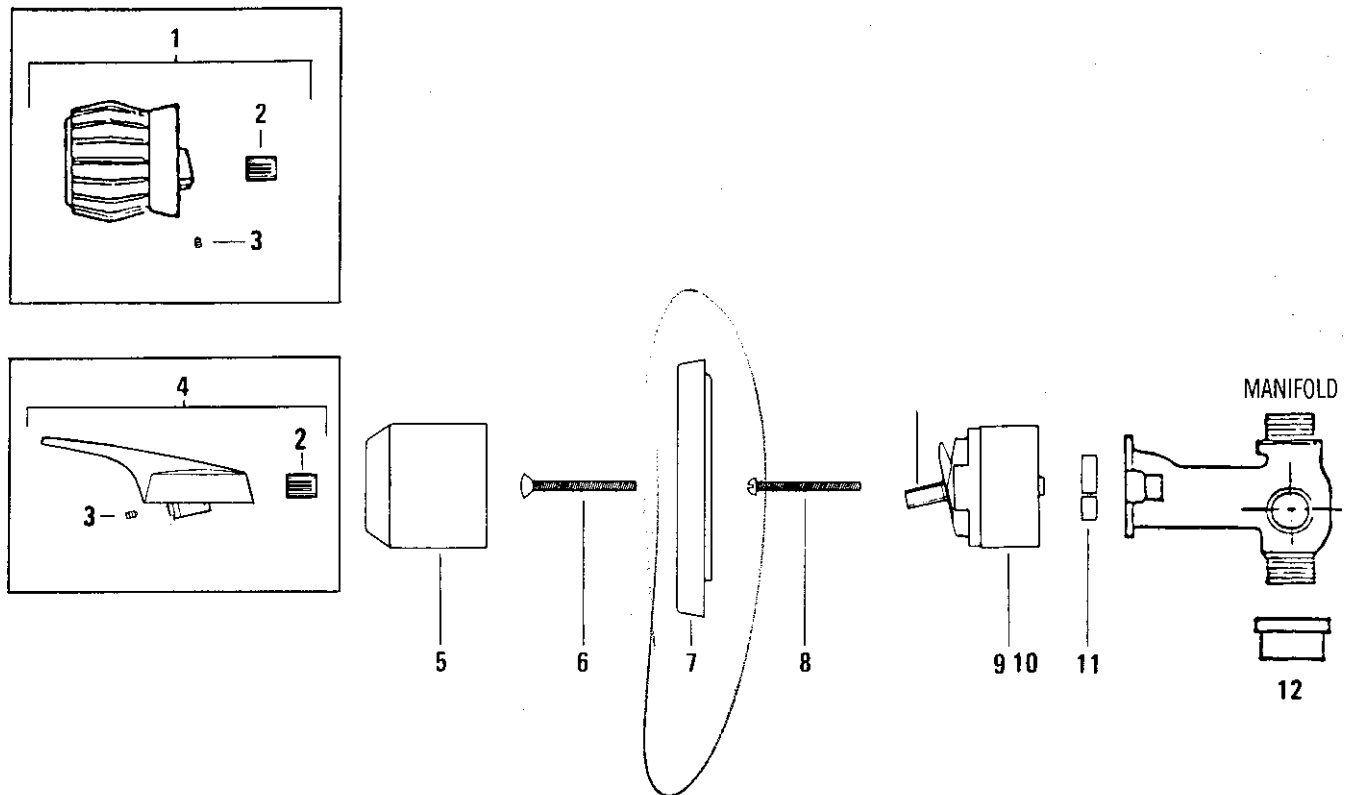

Item No.	Part No.	Description
1.	27676.02	Knob handle S/A—chrome
	27676.88	Knob handle S/A—antique bronze finish
2.	37981.07	Handle insert
3.	37957.07	Handle set screw
4.	70545.02	Lever handle S/A
5.	70530.02	Escutcheon cap—chrome
	70530.88	Escutcheon cap—antique bronze finish
6.	63778.01	Escutcheon screw—chrome
	63778.88	Escutcheon screw—antique bronze finish
7.	63795.02	Escutcheon S/A—chrome
	63795.88	Escutcheon S/A—antique bronze finish
8.	57613.07	Cartridge screw
9.	57864.07	Cartridge S/A—gray
10.	68227.07	Cartridge S/A—black
11.	57583.07	Cartridge seals, set of 3
12.	1494.07	Manifold cap

For shower head, arm and escutcheon, see page 1-2  
For bath spouts, see page 1-2

Order by part number

# KISSLER & CO., INC.

## AMERICAN-STANDARD Plumbing Fittings Replacement Parts

This lists replacement parts for:

1490.010  
1490.051  
1490.077  
1490.185  
1490.213  
1490.227  
1490.239  
1490.242  
1490.256  
1490.261  
1490.278  
1490.285  
1490.293  
1490.304  
1490.312  
1490.326  
1490.331  
1490.349

### AQUARIAN bath/shower VALVE ONLY

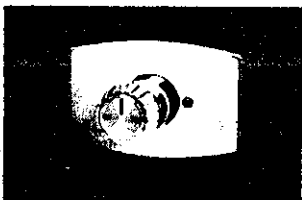

### AQUARIAN shower

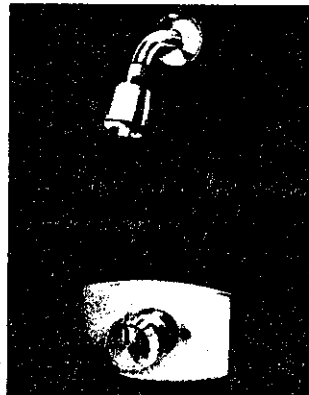
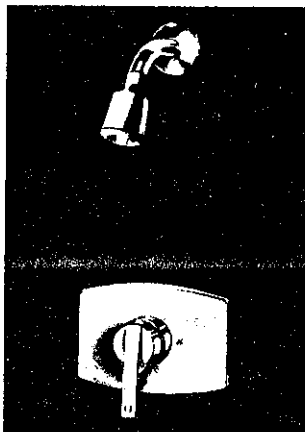

### AQUARIAN bath/shower

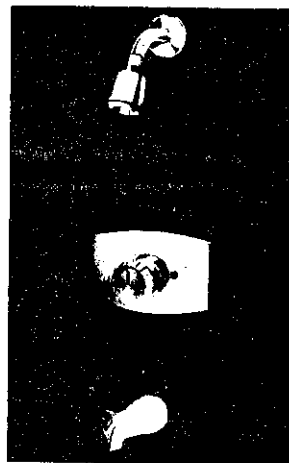
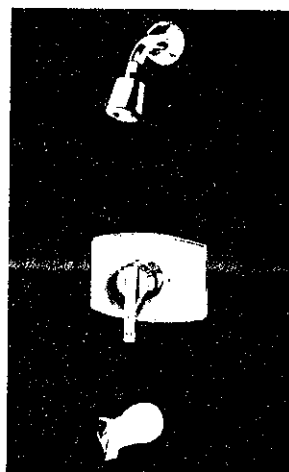

# KISSLER & CO., INC.

## AMERICAN-STANDARD Plumbing Fittings Replacement Parts

### Ultra-Mix™ Pressure Balancing Valve—1363 series

(See page 1-15 for product identification)

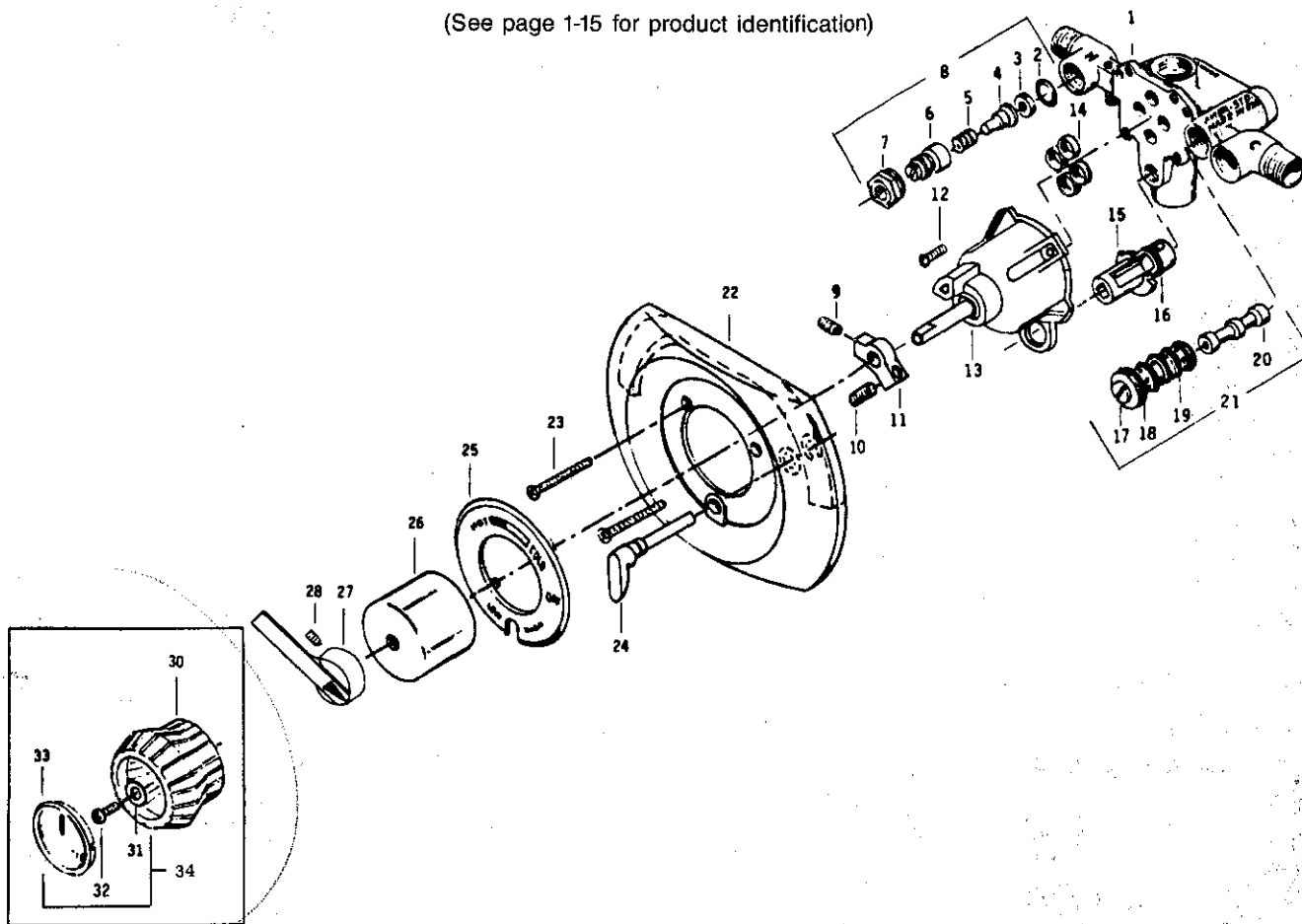

Item No.	Part No.	Description
1.*	10513.07	Manifold body
2.	13205.07	'O' ring
3.	10531.07	Seat washer
4.	10530.07	Poppet stem
5.	818.27	Spring
6.	10528.07	Stem
7.	10529.07	Stem nut
8.	10527.07	Check stop S/A
9.	10520.07	Set screw
10.	70342.07	Set screw
11.	10521.04	Stop ring
12.	915.17	Screw
13.	10515.04	Cartridge S/A
14.	69437.07	Cartridge seals
15.	10526.07	Volume control shaft
16.	1799.07	'O' ring
17.*	10534.07	Sleeve
18.	1609.07	'O' ring
19.	59225.07	'O' ring
20.*	10535.07	Spool

Item No.	Part No.	Description
21.	10532.07	Sleeve S/A
22.	10536.02	Escutcheon S/A — includes dial plate and volume control lever
23.	63938.02	Escutcheon screws
24.	10884.02	Volume control lever
25.	10881.07	Dial plate
26.	10540.02	Cartridge cover
27.	10889.02	Lever handle S/A — includes set screw
28.	37957.09	Set screw
29.	27816.07	Plug
30.	10883.07	Crystalline handle
31.	94.27	Washer
32.	170.02	Screw
33.	10885.0721	Index button
34.	68614.02	Index S/A

\*Not available as repair part

For shower head, arm and escutcheon, see page 1-2

For bath spouts, see page 1-2

Order by part number

# KISSLER & CO., INC.

## AMERICAN-STANDARD Plumbing Fittings Replacement Parts

This lists replacement parts for:

1363.024  
1363.047  
1363.065  
1363.077  
1363.082  
1363.096  
1363.103  
1363.119

Ultra-Mix pressure balancing valve

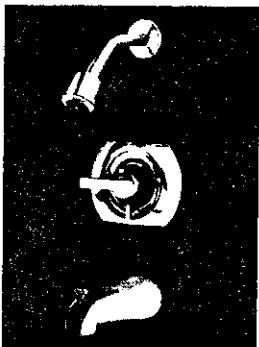
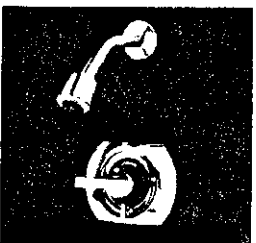
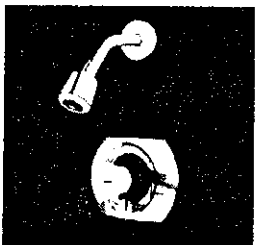
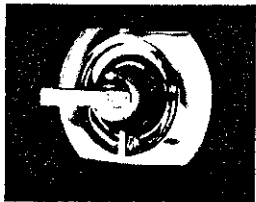
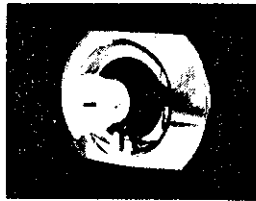

# KISSLER & CO., INC.

## Model 200 Thermo-Guard

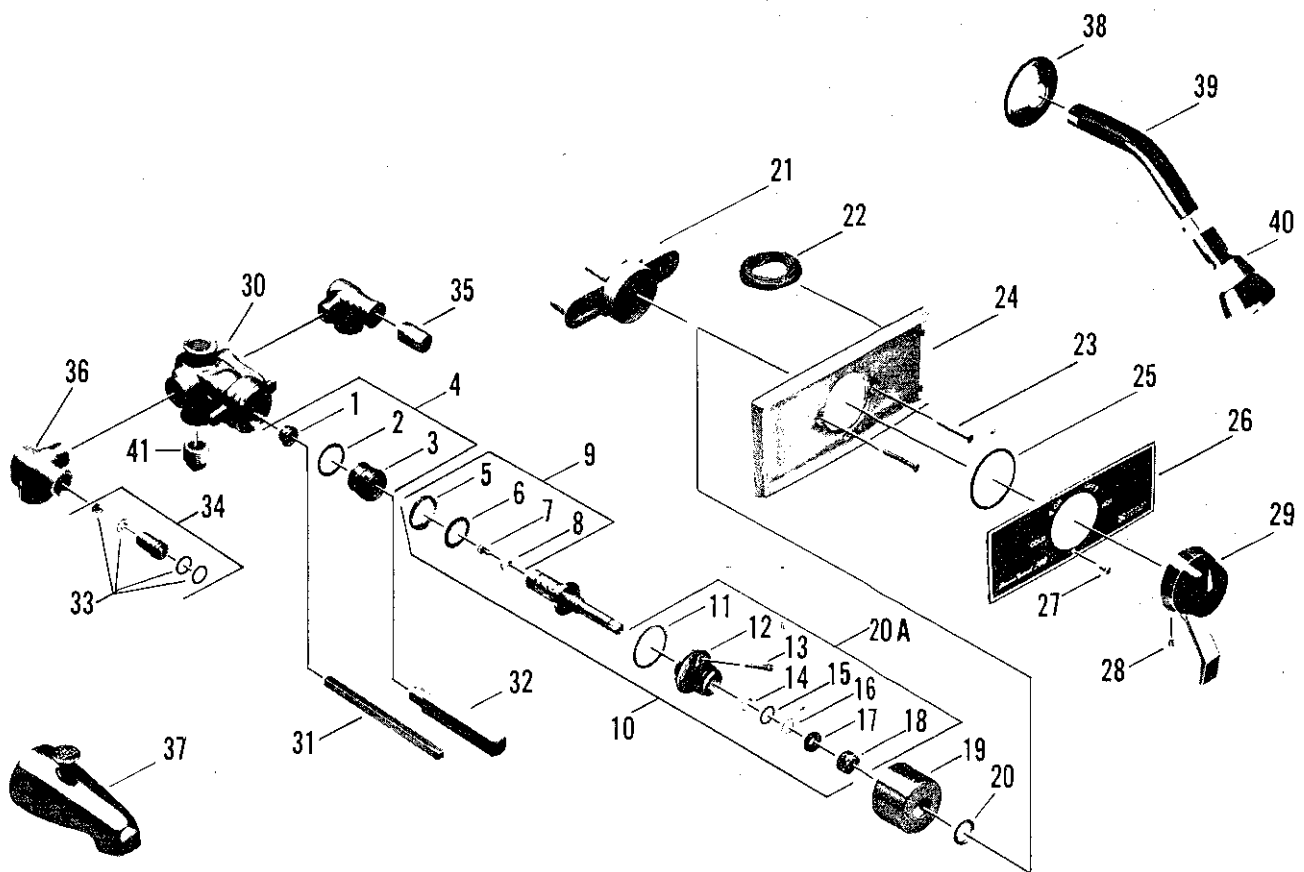
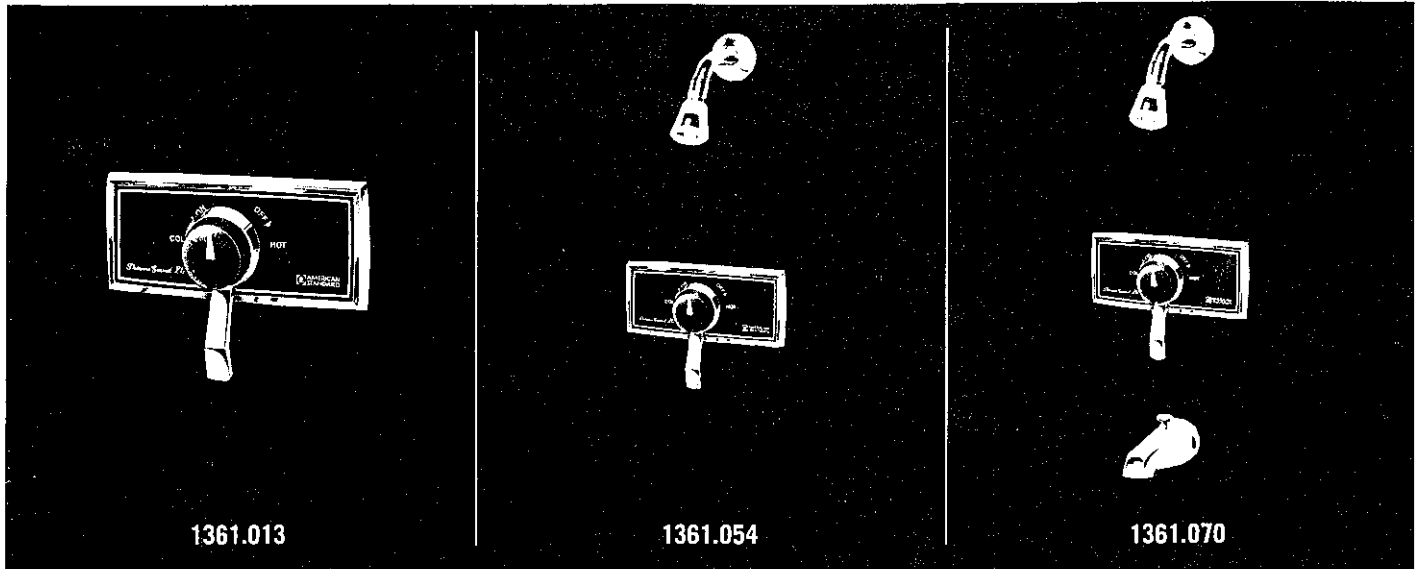



# KISSLER & CO., INC.

Model 200 Thermo-Guard

no.	description	part no.	1361.013	1361.039	1361.054	1361.062	1361.070	1361.088
1	Hot Seat	See #4						
2	Cold Seat "O" Ring	34533-07						
3	Cold Seat	See #4						
4	Seat Kit (Includes #1,2,3)	34558-07						
5	Cold Washer Retainer	34535-07						
6	Cold Washer	See #9						
7	Hot Washer Screw	34534-07						
8	Hot Washer	See #9						
9	Kit (Includes #5,6,7,8)	34559-07						
10	Spindle Kit (Includes #9 and 20A)	34560-07						
11	Cap Gasket	34536-07						
12	Cap (Not included in #10)	34537-07						
13	Limit Stop w/"O" Ring	34554-07						
14	Small "O" Ring Washer	34538-07						
15	Spindle "O" Ring	34539-07						
16	Large "O" Ring Washer	34540-07						
17	Packing	34541-07						
18	Packing Nut	34542-07						
19	Dome Cover	34543-02						
20	Dome Lock Nut	34544-07						
20A	Cap Kit (Includes #11 thru 18)	34561-07						
21	Plaster Shield	34545-07						
22	Mounting Plate Gasket	Not Available						
23	Escutcheon Screw	34546-02						
24	Escutcheon Assembly	34547-02						
25	Escutcheon "O" Ring	34548-07						
26	Decorative Plate	38362-09						
27	Decorative Plate Screw	34550-07						
28	Set Screw	69427-09						
29	Handle S/A (Includes #28)	38367-02						
30	Valve Body	Not Available						
31	Hot Seat Removal Tool	34555-07						
32	Cold Seat Removal Tool	34556-07						
33	Stop Washer Kit	34562-07						
34	Stop Spindle S/A	34563-07						
35	Stop Plaster Shield	34557-07						
36	Stop Body	Not Available						
37	Diverter Spout	63796-02						
38	Escutcheon	1847-07						
39	Shower Arm	298-12						
40	Shower Head	Not Available						
41	Pipe Plug	27816-07						
Sub-assembly (pair stops) includes (2) each parts 33, 34, 35 & 36		26400-07						

# KISSLER & CO., INC.

## AMERICAN-STANDARD Plumbing Fittings Replacement Parts

### HERITAGE® Bath/Shower Valves—1101, 1200 and 1300, 1460 Series

(See page 1-19 for product identification)

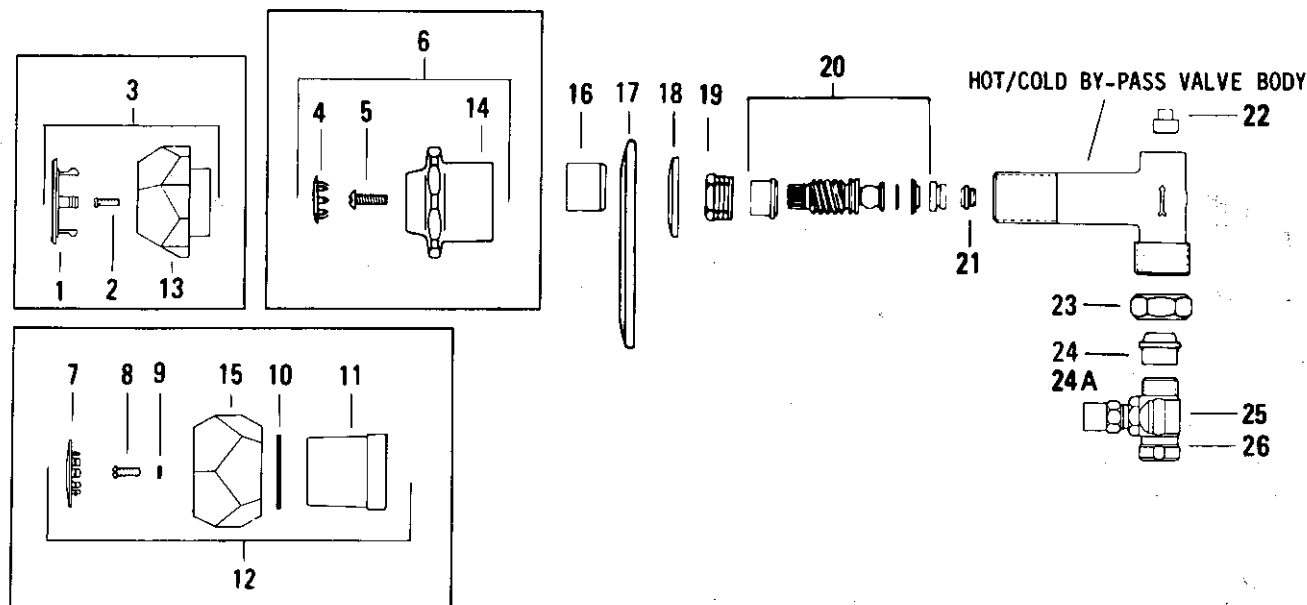

Item No.	Part No.	Description
1.	70632.071	Index button 'C'
	70632.073	Index button 'H'
2.	1130.17	Screw
3.	6317.02	Chrome handle S/A
4.	1234.22	Button ('H' and 'C')
5.	1130.17	Screw
6.	6459.021	Crown handle S/A 'C'
	6459.023	Crown handle S/A 'H'
7.	70624.021	Index button 'C'
	70624.023	Index button 'H'
8.	297.37	Screw
9.	70608.07	Seal
10.	70609.07	Seal
11.	70626.02	Crystalline handle insert
12.	6320.02	Crystalline handle S/A ('H' and 'C')

Item No.	Part No.	Description
13.	70630.02	Chrome handle
14.	5359.02	Crown handle
15.	70625.07	Crystalline handle
16.	890.22	Escutcheon holder
17.	70682.06	Escutcheon (screw driver stops)
18.	680.32	Escutcheon
19.	855.17	Locknut
20.	72950.17	Aquaseal trim S/A
21.	862.14	Seat
22.	27816.07	Plug
23.	25513.07	Coupling nut
24.	1836.07	Union swivel 1/2" IPS
24A.	244.17	Union swivel 1/2" copper tube
25.	29193.07	Stop S/A NPT
26.	72371.07	Stop S/A—solder

For shower head, arm and escutcheon, see page 1-12

For bath spouts, see page 1-2

For Aquaseal trim, see page 1-3

Order by part number

# KISSLER & CO., INC.

## AMERICAN-STANDARD Plumbing Fittings Replacement Parts

This lists replacement parts for:

1101.203  
1200.310  
1300.292  
1300.318  
1300.376  
1460.088  
1460.096

Heritage bath filler

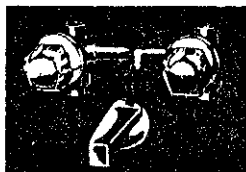

Heritage shower

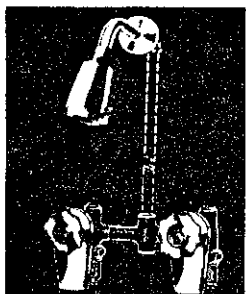

Valve body only



Heritage Aquaseal® valves

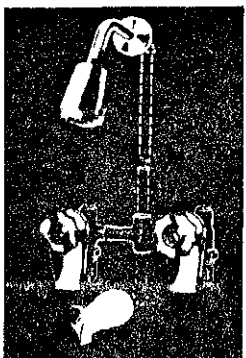

Heritage bath and shower—diverter

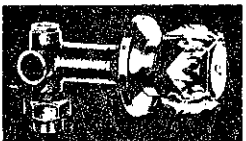

# KISSLER & CO., INC.

## AMERICAN-STANDARD Plumbing Fittings Replacement Parts

### HERITAGE® Bath/shower Valves—1108, 1303 and 1305 series

(See page 1-21 for product identification)

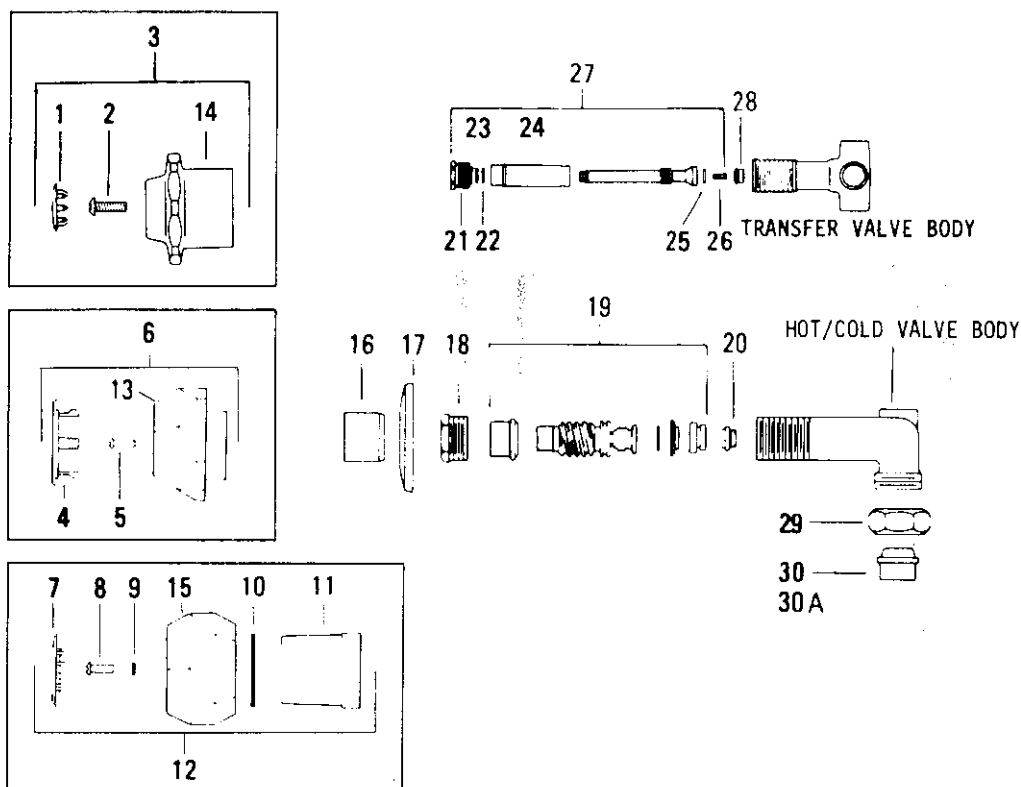

Item No.	Part No.	Description	Item No.	Part No.	Description
1.	1234.221	Button 'C'	13.	70630.02	Chrome handle
	1234.223	Button 'H'	14.	5359.02	Crown handle
	1234.2221	Button "arrow"	15.	70625.07	Crystalline handle
2.	1130.17	Screw	16.	890.22	Escutcheon holder
3.	6459.021	Crown handle S/A 'C'	17.	680.32	Escutcheon
	6459.023	Crown handle S/A 'H'	18.	855.17	Locknut
	6459.0221	Crown handle S/A "arrow"	19.	72950.17	Aquaseal S A
4.	70632.071	Index button 'C'	20.	862.14	Seat
	70632.073	Index button 'H'	21.	877.17	Locknut
	70632.0721	Index button "arrow"	22.	888.17	'O' ring
5.	1130.17	Screw	23.	886.17	'O' ring
6.	6317.02	Chrome handle S/A—diverter S/A ('H' and 'C')	24.	892.17	Sleeve
	6318.02	Chrome handle S/A—transfer ('H', 'C' and "arrow")	25.	858.17	Washer
7.	70624.021	Index button 'C'	26.	56480.07	Screw
	70624.023	Index button 'H'	27.	6052.07	Stem and sleeve S/A transfer valve
	70624.0221	Index button "arrow"	28.	1848.07	Seat, transfer valve
8.	297.37	Screw	29.	25513.07	Coupling nut
9.	70609.07	Seal	30.	1836.07	Swivel 1/2" IPS
10.	70608.07	Seal	30A.	244.17	Swivel 1/2" copper tube
11.	70626.02	Insert			
12.	6320.20	Crystalline handle S/A—diverter (specify 'H' or 'C')			
	6321.02	Crystalline handle S/A—transfer ('H', 'C' and "arrow")			

For shower heads, arm and escutcheon, see page 1-12  
For bath spouts, see page 1-2  
For Aquaseal trim, see page 1-3

Order by part number

# KISSLER & CO., INC.

## AMERICAN-STANDARD Plumbing Fittings Replacement Parts

This lists replacement parts for:

1108.019

1204.320

1303.551

1303.577

1303.593

1303.927

1305.473

Heritage bath filler



Heritage valve body only



Heritage bath and shower transfer valve

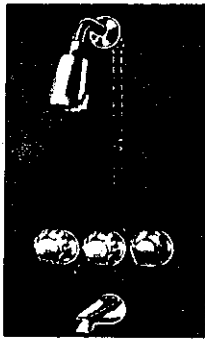

Heritage shower

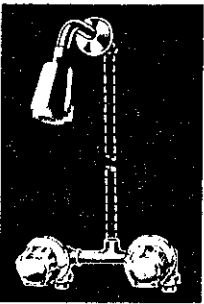

Heritage bath/shower-diverter

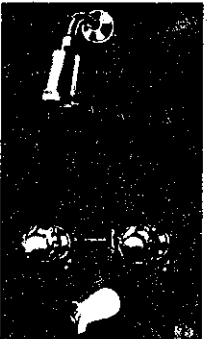
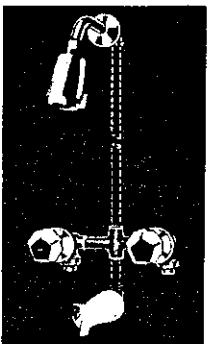

# KISSLER & CO., INC.

## AMERICAN-STANDARD Plumbing Fittings Replacement Parts

### ROMA™/ELLISSE™ Bath and Shower Valves—1108 and 1303 Series

(See page 1-23 for product identification)

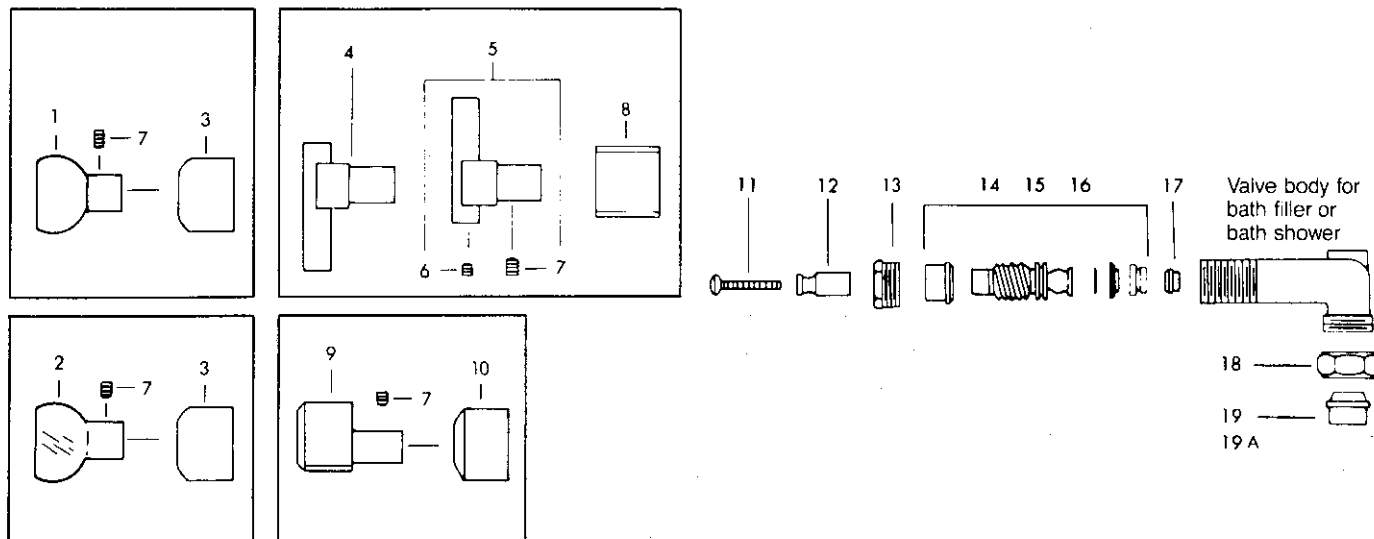

Item No.	Part No.	Description
<b>Semi Round Ball Handle S/A</b>		
1.	4694.02	Chrome brass
2.	4696.02	Clear acrylic, chrome stem
	4696.99	Clear acrylic, velvet brass stem
3.	4662.02	Round top escutcheon, chrome finish
	4662.99	Round top escutcheon, velvet brass finish
<b>Lever Handle S/A, left hand</b>		
4.	4698.02	Clear acrylic, chrome stem
	4698.99	Clear acrylic, velvet brass stem
	4700.02	Ivory onyx, chrome stem
	4712.02	Green onyx, chrome stem
	4714.02	Brown onyx, chrome stem
<b>Lever Handle S/A, right hand</b>		
5.	4697.02	Clear acrylic, chrome stem
	4697.99	Clear acrylic, velvet brass stem
	4699.02	Ivory onyx, chrome stem
	4711.02	Green onyx, chrome stem
	4713.02	Brown onyx, chrome stem
6.	777.17	Handle set screw, chrome
	777.99	Handle set screw, velvet brass
7.	26325.07	Handle set screw, chrome
	26325.99	Handle set screw, velvet brass
8.	4664.02	Square escutcheon, chrome
	4664.99	Square escutcheon, velvet brass

Item No.	Part No.	Description
<b>Triangle Handle S/A</b>		
9.	4695.02	Clear acrylic, chrome stem
	4695.99	Clear acrylic, velvet brass stem
	4677.02	Ivory onyx, chrome stem
	4677.99	Ivory onyx, velvet brass stem
	4678.02	Brown onyx, chrome stem
10.	4660.02	Tapered round escutcheon, chrome finish
11.	63778.01	Screw 1½" long
12.	26324.07	Adapter 1.44"
13.	855.17	Locknut
14.	72950.17	Aquaseal trim, right hand
15.	72991.17	Aquaseal trim, stainless stop ring, right hand
16.	72992.17	Aquaseal trim, stainless stop ring, left hand
17.	862.14	Seat
18.	25513.07	Coupling nut
19.	1836.07	Union swivel for ½" I.P.S.
19A.	244.17	Union swivel for ½" copper tube

For shower head, arm and escutcheon, see page 1-12

For bath spouts, see page 1-2

For Aquaseal trim, see page 1-3

Order by part number

# KISSLER & CO., INC.

## AMERICAN-STANDARD Plumbing Fittings Replacement Parts

This lists replacement parts for:

1108.027	1303.745
1108.035	1303.750
1108.043	1303.768
1108.057	1303.776
1108.069	1303.784
1108.077	1303.792
1108.085	1303.953
1108.093	1303.964
1108.101	
1108.113	
1108.134	
1108.147	

### ROMA

bath fillers for bathing pools

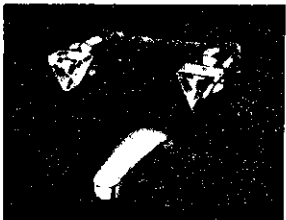
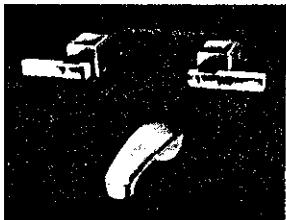

### ROMA bath/shower fittings

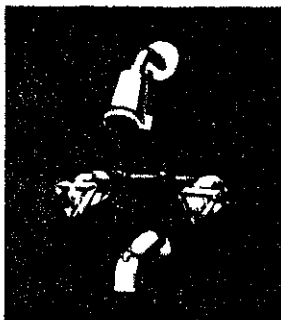
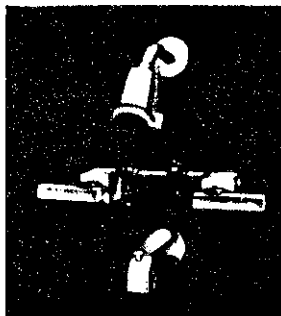

### ELLISSE

bath fillers for bathing pools

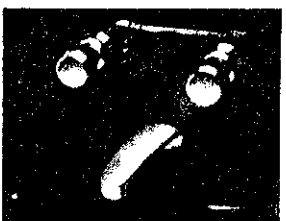
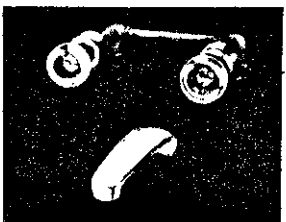

# KISSLER & CO., INC.

## Bath and Shower Fittings

Heritage Trim — Aquaseal

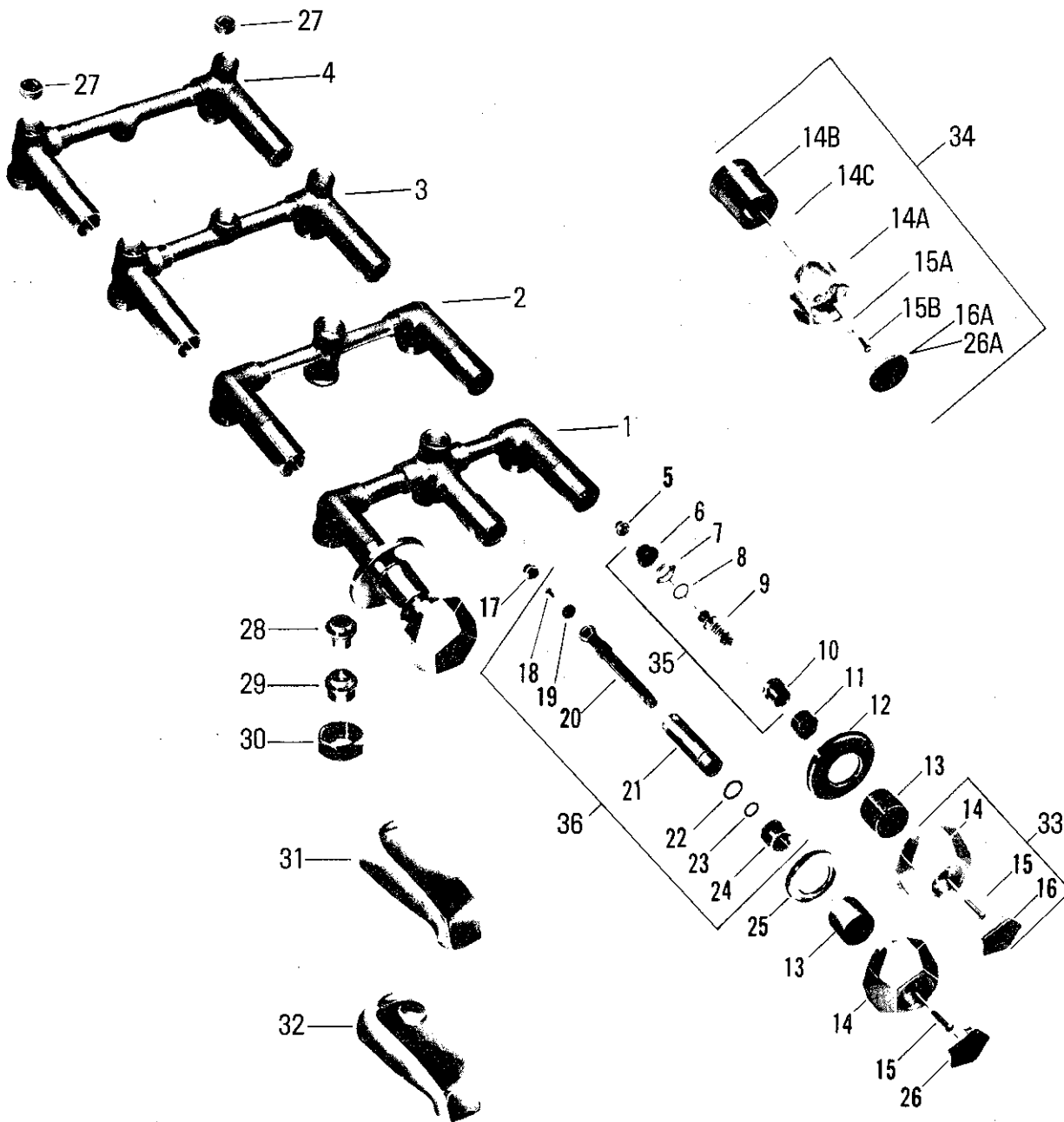
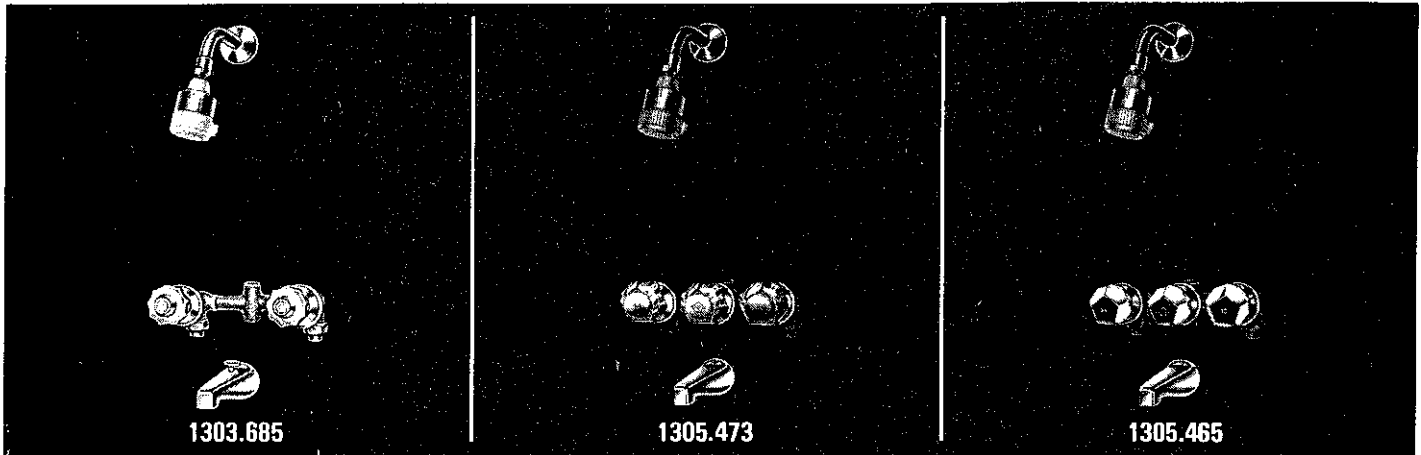



NO.	DESCRIPTION	PART NO.	1305.499 1305.473	1305.481 1305.465	1305.457	1303.569 1303.551 1303.528	1303.577 1303.585	1303.536	1303.593	1204.346 1204.320	1204.338 1204.312	1101.211 1101.203	1101.195 1101.187
1	Body S/A	70697-07●											
2	Body S/A	70689-07●											
3	Body S/A	70692-07●											
4	Body S/A	70693-07●											
5	Seat Brass 862-14, Monel	863-27											
6	Diaphragm (2)	72940-07											
7	Stop Ring	72959-07											
8	Friction Ring	246-37											
9	Stem S/A	72952-07●											
10	Stem Nut	72956-07											
11	Locknut	855-17											
12	Escutcheon	680-32											
13	Esch Holder	890-22											
14	Handle (Crown)	70630-02											
14A	Handle (Crystal)	70625-07											
14B	Handle Insert	70626-02											
14C	Handle Seal	70609-07											
15	Handle Screw	1130-17											
15A	Screw Seal	70608-07											
15B	Handle Screw	297-37											
16	Button - Specify H or C	70632-07											
16A	Button - Specify H or C	70624-02											
17	Trans Valve Seat	1848-07											
18	Seat Washer Screw	860-17											
19	Seat Washer	858-17											
20	Stem w/Washer & Screw	25301-07●											
21	Sleeve	892-17											
22	O'Ring for Sleeve	886-17											
23	O'Ring for Locknut	888-17											
24	Locknut	877-17											
25	Escutcheon	680-32											
26	Button 'Arrow'	70632-0721											
26A	Button 'Arrow'	70624-0221											
27	Pipe Plug	27816-04											
28	CWT Swivel	244-17											
29	½" SPS Swivel	1836-07											
30	Coupling Nut	25513-07											
31	Spout	455-32●											
32	Diverter Spout	70456-02●											
33	2 Handle Kit (Crown)	6317-02											
	3 Handle Kit (Crown)	6318-02											
34	2 Handle Kit (Crystal)	6320-02											
	3 Handle Kit (Crystal)	6321-07											
35	Aquaseal Stem S/A	72950-17											
36	Trans Valve Trim S/A	6052-07											

● Not Available

Repair Kit for (2) Valve Fitting Consisting of (2) Each Parts 5 & 35 - #12930-09

Repair Kit for Cold or Hot Valve Only Consisting of (1) Each Parts 5 & 35 - #12955-09

Repair Kit for (3) Valve Fitting Consisting of (2) Each Parts 5 & 35 and (1) Each Parts 17 & 36 - #12931-09

# Bath and Shower Fittings

Heritage Trim—Aquaseal—Stops

# KISSLER & CO., INC.

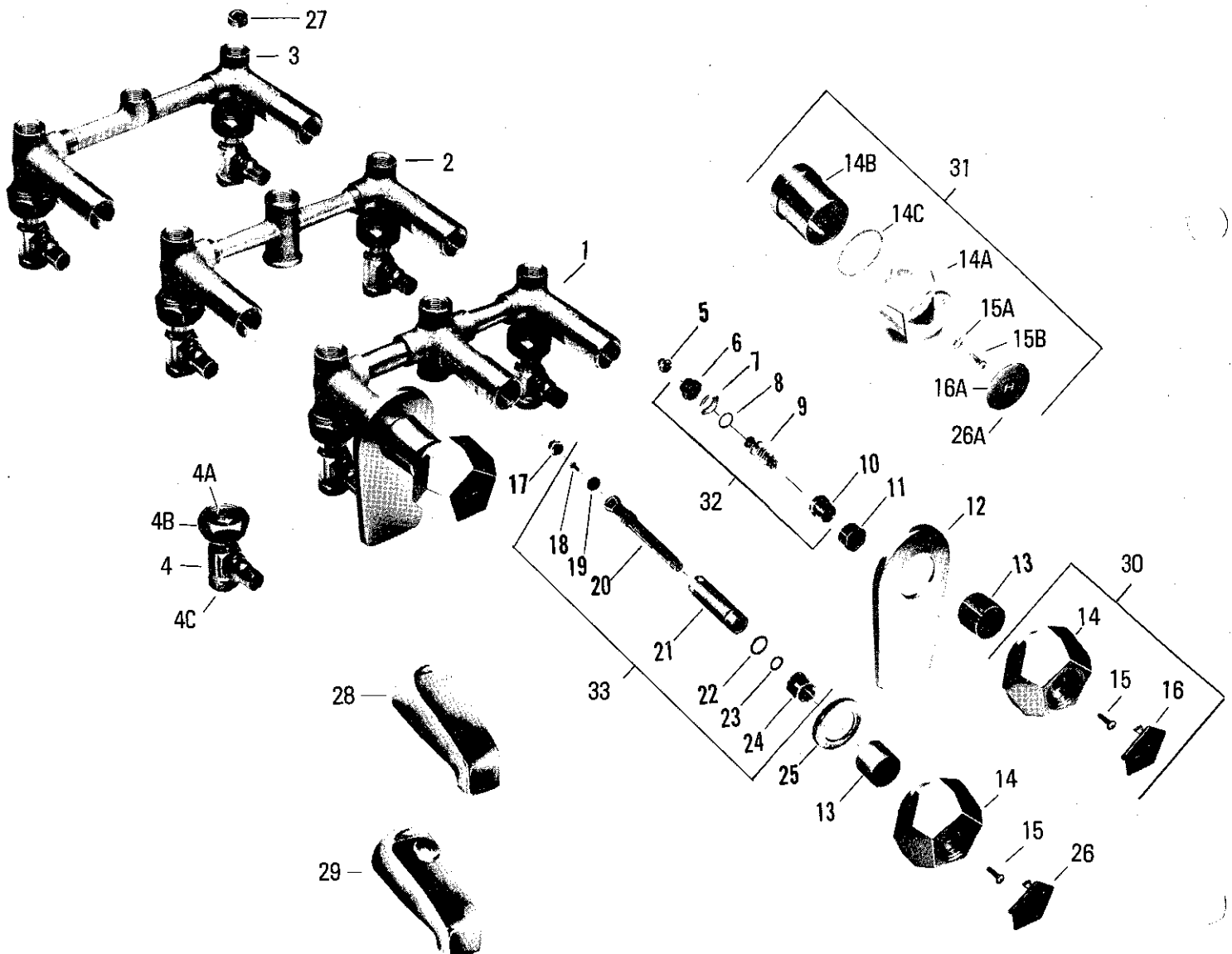
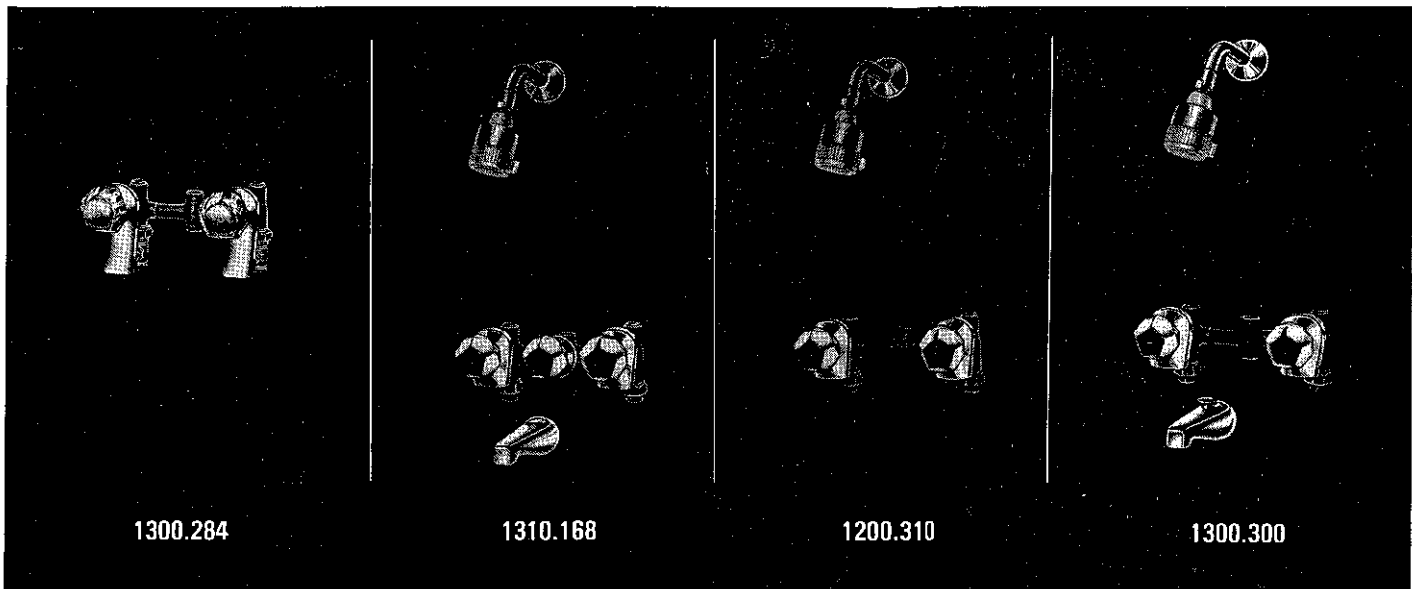

# KISSLER & CO., INC.

## Bath and Shower Fittings

Heritage Trim—Aquaseal

no.	description	part no.	1310.176 1310.168	1300.359 1300.334 1300.318	1300.342 1300.326 1300.292 1300.300	1300.284	1200.344 1200.328	1200.336 1200.310
1	Body S/A	70696-07●						
2	Body S/A	70686-07●						
3	Body S/A	70691-07●						
4	S.D. Stop S/A - ½ SPS	29193-07						
4A	Swivel	1836-07						
4B	Coupling Nut	25513-07						
4C	S.D. Stop S/A - ½ CWT	72371-07						
5	Seat - Brass 862-14, Monel	863-27						
6	Diaphragm (2)	72940-07						
7	Stop Ring	72959-07						
8	Friction Ring	246-37						
9	Stem S/A	72952-07●						
10	Stem Nut	72956-07						
11	Lock Nut	855-17						
12	Escutcheon	70682-06						
13	Esch Holder	890-22						
14	Handle (Crown)	70630-02						
14A	Handle (Crystal)	70625-07						
14B	Handle Insert	70626-02						
14C	Handle Seal	70609-07						
15	Screw	1130-17						
15A	Screw Seal	70608-07						
15B	Handle Screw	297-37						
16	Button - Specify H or C	70632-07						
16A	Button - Specify H or C	70624-02						
17	Trans Valve Seat	1848-07						
18	Seat Washer Screw	860-17						
19	Seat Washer	858-17						
20	Stem w/Washer & Screw	25301-07●						
21	Sleeve	892-17						
22	O'Ring for Sleeve	886-17						
23	O'Ring for Nut	888-17						
24	Lock Nut	877-17						
25	Escutcheon	680-32						
26	'Arrow' Button	70632-0721						
26A	'Arrow' Button	70624-0221						
27	Plug	27816-04						
28	Spout	455-32●						
29	Diverter Spout	70456-02●						
30	2 Handle Kit (Crown)	6317-02						
	3 Handle Kit (Crown)	6318-02						
31	2 Handle Kit (Crystal)	6320-02						
	3 Handle Kit (Crystal)	6321-02						
32	Aquaseal Stem S/A	72950-17						
33	Trans Valve Trim S/A	6052-07						

● Not Available

Repair Kit for (2) Valve Fitting Consisting of (2) Each Parts 5 & 32 - #12930-09

Repair Kit for Cold or Hot Valve Only Consisting of (1) Each Parts 5 & 32 - #12955-09

Repair Kit for (3) Valve Fitting Consisting of (2) Each Parts 5 & 32 and (1) Each Parts 17 & 33 - #12931-09



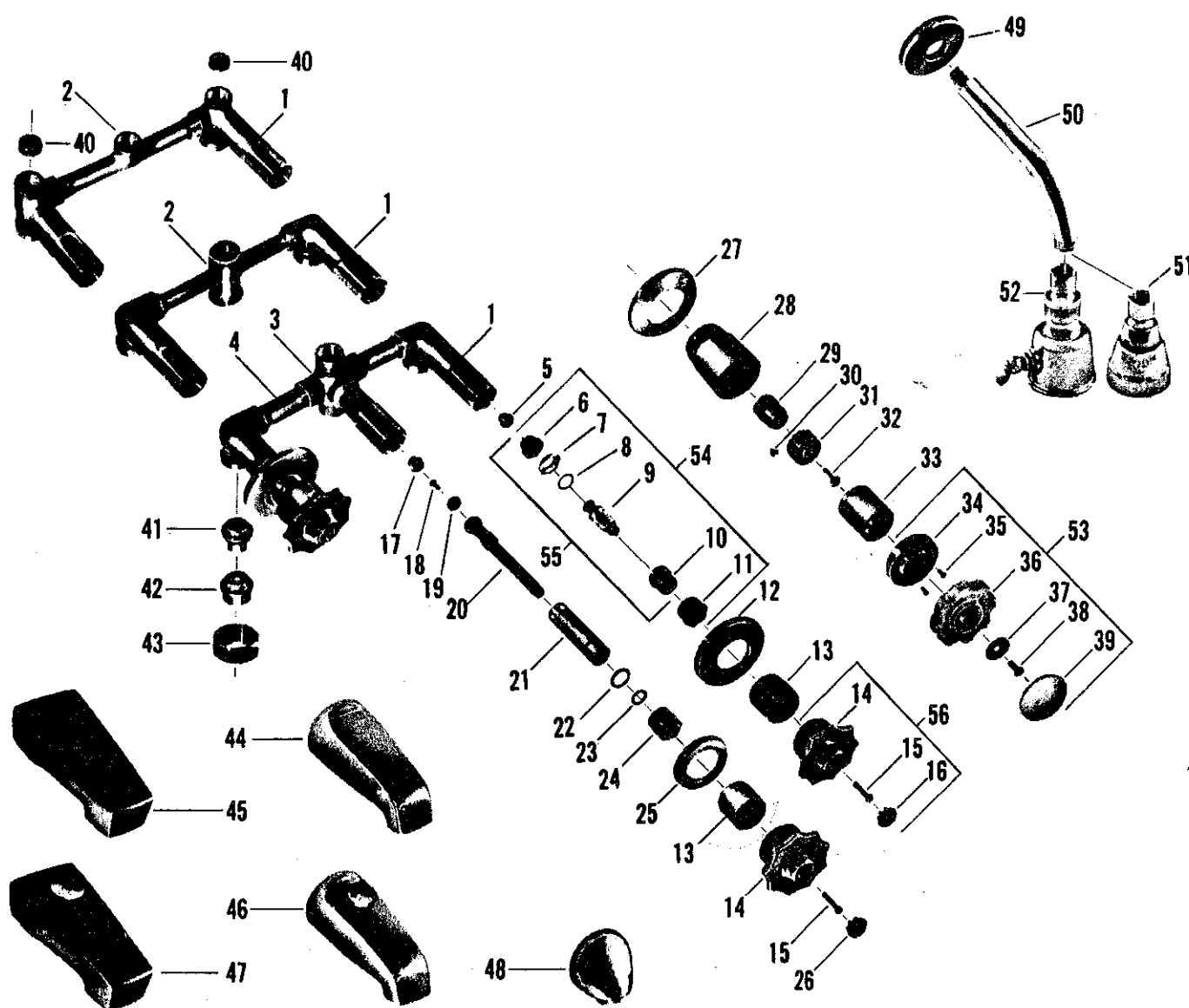
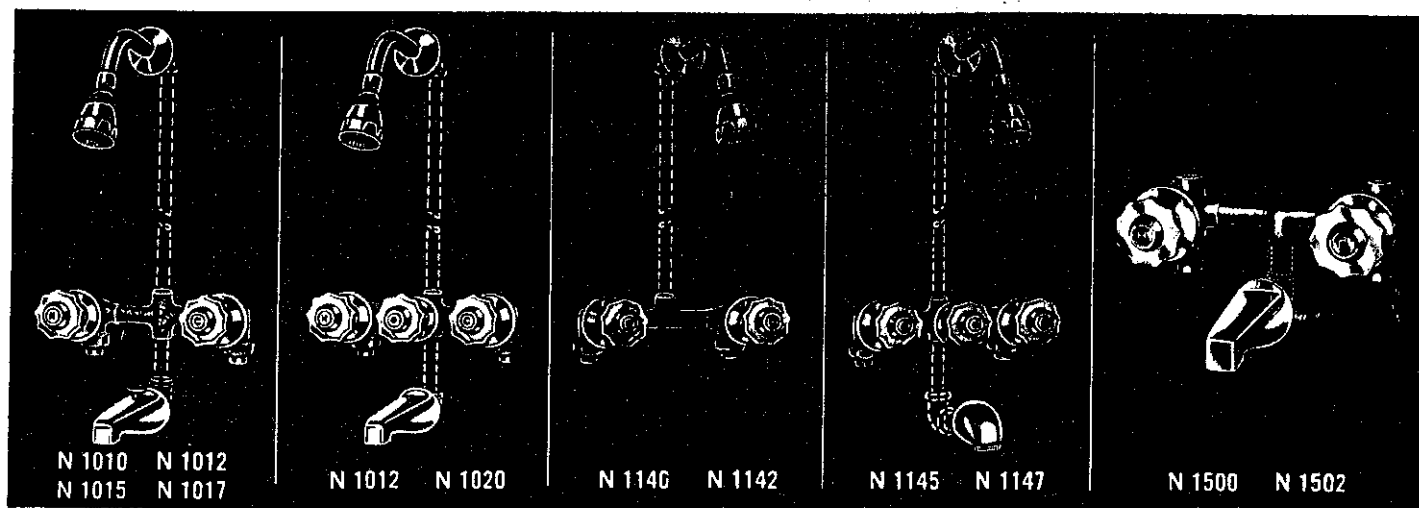

# KISSLER & CO., INC.

## Bath and Shower Fittings Heritage and Monogram Trim—Aquaseal

no.	description	part no.	N 1010 N 1012 N 1015 N 1017	N 1011 N 1013 N 1016 N 1018	N 1020 N 1022	N 1145 N 1147	N 1140 N 1142	N 1141 N 1143	N 1500 N 1502	N 1501 N 1503
1	Valve Body w/seat - R.H.	8181-08	*Note	*Note						
	Valve Body w/seat - R.H.	8183-08								
	Valve Body w/seat - L.H.	8182-08	*Note	*Note						
	Valve Body w/seat - L.H.	8184-08								
2	Tee	25583-08								
	Cross	9820-08								
3	Transfer Body w/seat	8185-08								
4	Nipple	25707-08								
5	Seat	862-14								
6	Aquaseal Diaphragm	72960-07								
7	Stop Ring	72959-07								
8	Friction Ring	246-37								
9	Stem w/swivel and Friction Ring	72952-07								
10	Stem Nut	72956-07								
11	Lock Nut	855-17								
12	Escutcheon	680-32								
13	Escutcheon Holder	890-22								
14	Handle	5360-02								
15	Handle Screw	1613-07								
16	Button - Specify Index	1234-22								
17	Transfer Valve Seat	1848-07								
18	Seat Washer Screw	759-27								
19	Seat Washer	858-17								
20	Stem w/washer and Screw	25301-08								
21	Sleeve	892-17								
22	"O" Ring for Sleeve	886-17								
23	"O" Ring for Lock Nut	888-17								
24	Lock Nut	877-17								
25	Escutcheon	679-32								
26	Button w/arrow - Specify	1234-22								
27	Escutcheon	25888-03								
28	Escutcheon Holder	25162-03								
29	Lock Nut	508-17								
30	Screw	158-27								
31	Adapter	25961-08								
32	Screw	520-27								
33	Compensator	516-17								
34	Handle Skirt	25106-03								
35	Screw	570-15								
36	Clear Monogram Handle	594-17								
37	Compression Washer	568-15								
38	Screw	569-15								
39	Button - Specify Index	25107-03								
40	Plug	27816-07								
41	Copper Water Tube Swivel	244-17								
42	1/4" S.P.S. Swivel	1836-07								
43	Coupling Nut	25513-08								
44	Spout	455-32								
45	Monogram Spout	524-13								
46	Diverter Spout	380-12								
47	Monogram Diverter Spout	523-13								
48	Foot Tester Spout	6192-02								
49	Arm Flange	31252-02								
	Monogram Arm Flange	31261-03								
50	Shower Arm	298-12								
	Monogram Shower Arm	38613-03								
51	Shower Head S/A	73535-02								
52	Shower Head S/A	6181-03								
53	Clear Monogram Handle S/A - Specify Index	9271-03								
54	Aquaseal Trim S/A (Heritage)	72950-07								
	Aquaseal Trim S/A (Monogram)	72962-07								
55	Aquaseal Trim Less Lock Nut	72950-17								
56	Handle S/A - Specify Index	6460-02								

\*Note: No. 1 R.H. Body w/seat for N 1015, 1016, 1017, 1018, substitute #8183-08  
 L.H. Body w/seat for N 1015, 1016, 1017, 1018, substitute #8184-08  
 No. 51 Refer to N 1301 on page 1-85 for parts for #73535-02 Shower Head  
 No. 52 Refer to R 1316 on page 1-85 for parts for #6181-03 Shower Head  
 No. 55 Furnished as replacement for #56361-03 Aquaseal kit, which is no longer available.

Note: For N-1000 - Refer to N 1500 for Tub Valve Parts  
 Refer to N 1432 and N-1433 on page 1-95 for Control Valve Parts 1-95  
 Refer to R 1400-1/2" on page 1-90 for Mixing Valve Parts  
 Refer to 15151-08 on page 1-94 for Mixing Valve Check Stop Parts  
 Refer to R 1331 on page 1-87 for Body Spray Parts

For N-1001 - Refer to N 1501 for Tub Valve & Control Valve Parts  
 Refer to N 1432 and N-1433 on page 1-95 for Control Valve Bodies  
 Refer to N 1400-1/2" Monogram on page 1-90 for Mixing Valve Parts  
 Refer to 15151-08 on page 1-94 for Mixing Valve Check Stop Parts  
 Refer to R 1332 on page 1-87 for Body Spray Parts

Clear.....594-17	Assembly...9271-03	Aura (Yellow)...597-17	Assembly...9274-03
Ruby Red.....595-17	Assembly...9272-03	Verdi (Green)...598-17	Assembly...9275-03
Royal Blue.....596-17	Assembly...9273-03	Amethyst.....599-17	Assembly...9276-03

**Bath and Shower Fittings**  
 Heritage Trim—Aquaseal (Integral Stop)

**KISSLER & CO., INC.**

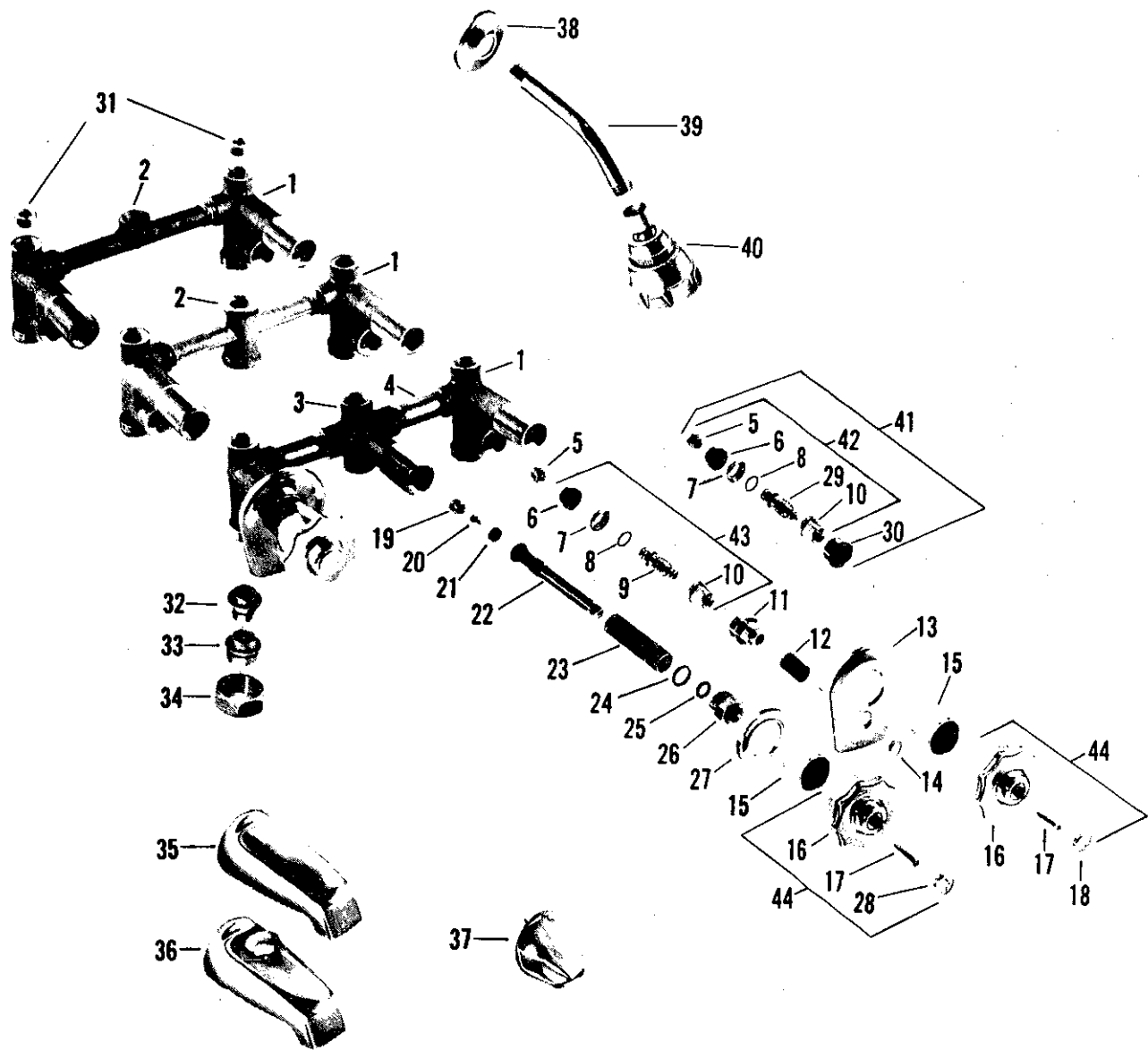
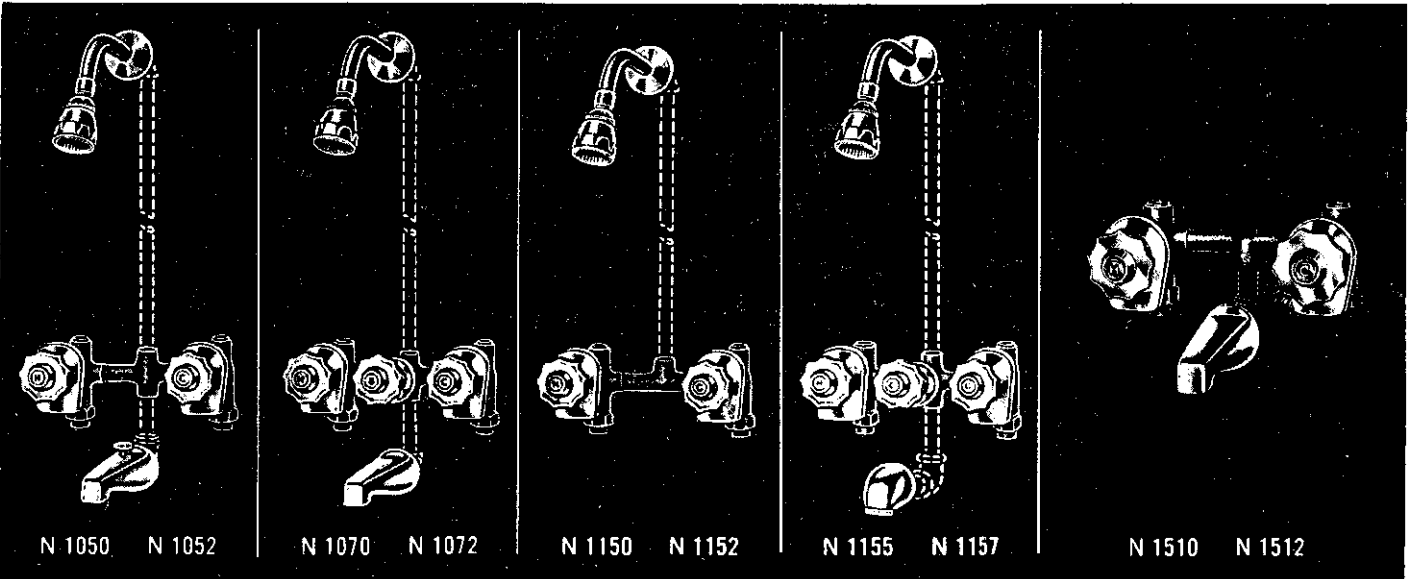

no.	description	part no.	N 1050	N 1070	N 1155	N 1150	N 1510
			N 1052	N 1072	N 1157	N 1152	N 1512
1	Valve Body w/seat - R.H.	8196-08					
	Valve Body w/seat - L.H.	8197-08					
2	Tee	25583-08					
	Cross	9820-08					
3	Transfer Body w/seat	8185-08					
4	Nipple	25707-08					
5	Seat	862-14					
6	Aquaseal Diaphragm	72960-07					
7	Stop Ring	72959-07					
8	Friction Ring	246-37					
9	Stem w/swivel & Friction Ring (Integral Stop)	72966-07					
10	Stem Nut	72956-07					
11	Lock Nut	675-37					
12	Plastic Tube	1857-07					
13	Escutcheon	1230-22					
14	Button - Specify Plain	55906-02					
15	Escutcheon Holder	890-22					
16	Handle	5360-02					
17	Handle Screw	1613-07					
18	Button - Specify Index	1234-22					
19	Transfer Valve Seat	1848-07					
20	Seat Washer Screw	759-27					
21	Seat Washer	858-17					
22	Transfer Stem w/washer and screw	25301-08					
23	Sleeve	892-17					
24	"O" Ring for Sleeve	886-17					
25	"O" Ring	888-17					
26	Lock Nut	877-17					
27	Escutcheon	679-32					
28	Button - Specify Arrow	1234-22					
29	Stem w/swivel and Friction Ring	72952-07					
30	Lock Nut	855-17					
31	Plug	27816-07					
32	Union Coupling - 5/8" O.D. Copper Tube	244-17					
33	Union Coupling - 1/2" S.P.S. Pipe	1836-07					
34	Coupling Nut	25513-08					
35	Spout	455-32					
36	Diverter Spout	380-12					
37	Foot Tester Assembly	6192-02					
38	Arm Flange	31252-02					
39	Shower Arm	298-12					
40	Shower Head *	73535-02					
41	Aquaseal Trim	72950-07					
42	Aquaseal Trim Less Lock Nut	72950-17					
43	Integral Stop Aquaseal Trim less Lock Nut	72948-07					
44	Handle Assembly - Specify Index	6460-02					

\* No. 40 - Refer to N 1301 on page 1-85 for Shower Head parts

Note - No. 42 and No. 43 furnished as replacement for #56361-05 Aquaseal Kit, which is no longer available

# Bath and Shower Fittings

Quality Trim and Monogram Trim—NU-RE-NU

# KISSLER & CO., INC.

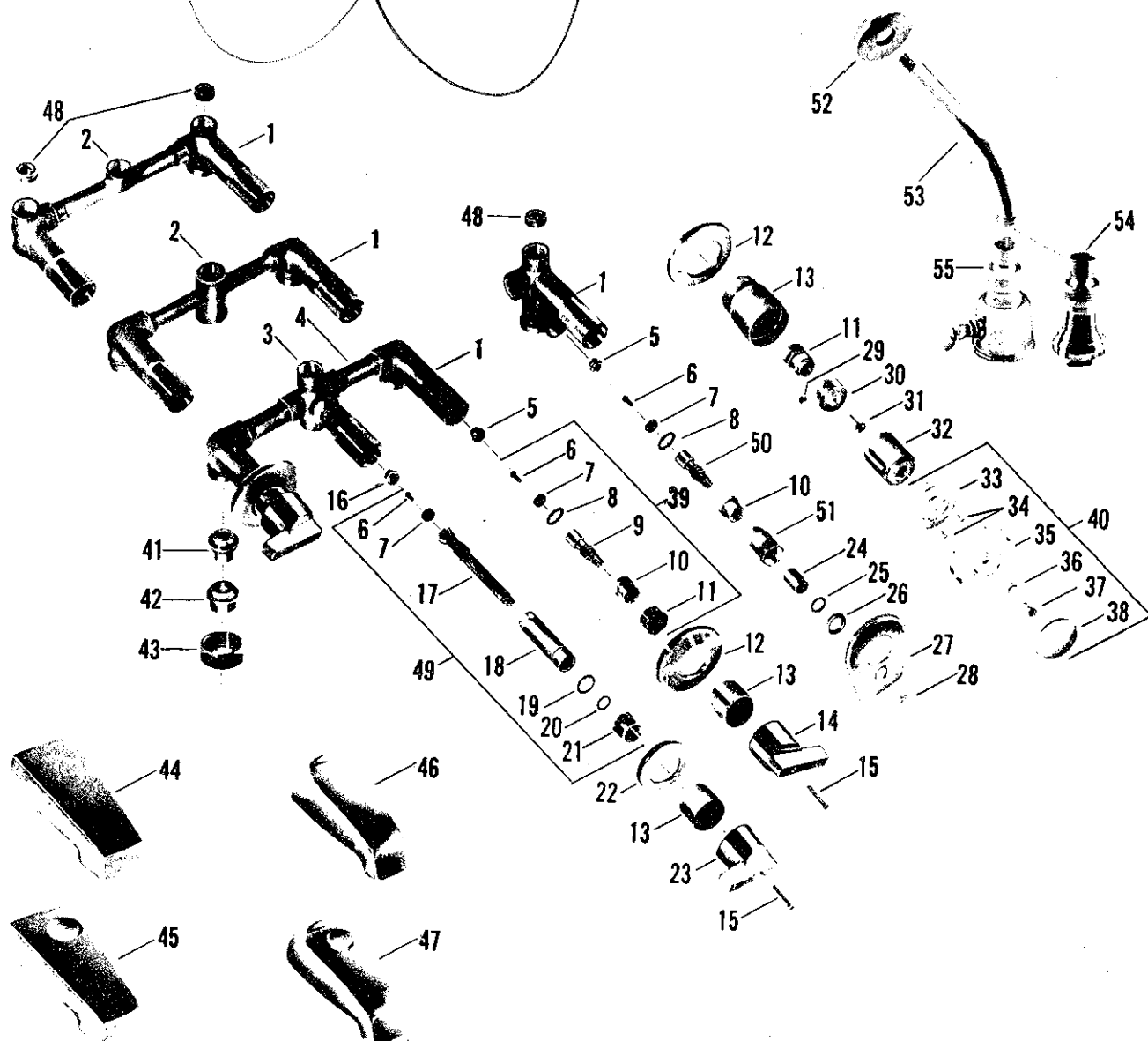
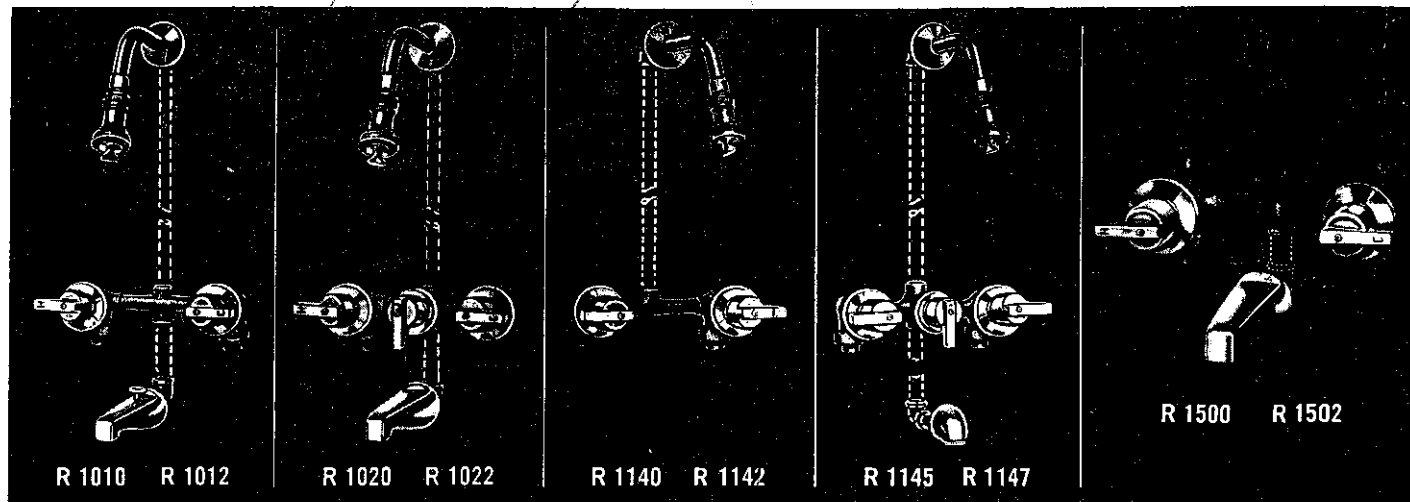



# KISSLER & CO., INC.

## Bath and Shower Fittings Quality Trim and Monogram Trim—NU-RE-NU

no.	description	part no.	R 1010 R 1012	R 1011 R 1013	R 1020 R 1022	R 1140 R 1142	R 1141 R 1143	R 1500 R 1502	R 1501 R 1503	R 1510 R 1512
1	Valve Body w/seat - R.H.	8181-08								
	Valve Body w/seat - R.H.	8183-08								
	Valve Body w/seats - R.H.	8196-08								
	Valve Body w/seat - L.H.	8182-08								
	Valve Body w/seat - L.H.	8184-08								
	Valve Body w/seats - L.H.	8197-08								
2	Tee	25583-08								
	Cross	9820-08								
3	Transfer Body w/seat	8185-08								
4	Nipple	25707-08								
5	Seat	862-14								
6	Seat Washer Screw	759-27								
7	Seat Washer	858-17								
8	"O" Ring	886-17								
9	Stem w/washer and Screw - R.H. Thread	853-14								
	Stem w/washer and Screw - L.H. Thread	856-14								
10	Stem Nut - R.H. Thread	854-17								
	Stem Nut - L.H. Thread	857-17								
11	Lock Nut	855-17								
	Lock Nut - (Monogram)	508-17								
12	Escutcheon	680-32								
	Escutcheon - (Monogram)	25888-03								
13	Escutcheon Holder	890-22								
	Escutcheon Holder - (Monogram)	25162-03								
14	Handle - Specify Index	843-12								
15	Handle Screw	889-11								
16	Transfer Valve Seat	1848-07								
17	Transfer Stem w/washer and Screw	25301-08								
18	Sleeve	892-17								
19	"O" Ring for Sleeve	886-17								
20	"O" Ring	888-17								
21	Lock Nut	877-17								
22	Escutcheon	679-32								
23	Handle - Specify w/arrow	1063-12								
24	Nipple	See Note**								
25	"O" Ring	See Note**								
26	Lock Ring	See Note**								
27	Escutcheon	1230-22								
28	Button - Specify Plain	55906-02								
29	Screw	158-27								
30	Adapter	25961-08								
31	Screw	520-27								
32	Compensator	516-17								
33	Handle Skirt	25106-03								
34	Screw	570-15								
35	Clear Monogram Handle	594-17								
36	Compression Washer	568-15								
37	Screw	569-15								
38	Button - Specify Index	25107-03								
39	Stem Assembly - R.H. Thread	6079-04								
	Stem Assembly - L.H. Thread	6080-04								
	Stem Assembly - R.H. Thread (Monogram)	6078-04								
40	Handle Assembly - Specify Index	9271-03								
41	Swivel - Copper Water Tube	244-17								
42	Swivel - Iron Pipe	1836-07								
43	Swivel Nut	25513-08								
44	Monogram Spout	524-13								
45	Monogram Diverter Spout	523-13								
46	Spout	455-32								
47	Diverter Spout	380-12								
48	Plug	27816-07								
49	Transfer Valve Stem Assembly	6052-08								
50	Screwdriver Stem w/washer and Screw	1011-17								
51	Lock Nut	See Note**								
52	Arm Flange	31252-02								
	Monogram Arm Flange	31251-03								
53	Shower Arm	298-12								
	Monogram Shower Arm	38613-03								
54	Shower Head S/A *	18953-02								
55	Shower Head S/A *	6181-03								

Note \* Refer to R 1301 on page 1-86 for parts for #18953-02

Refer to R 1316 on page 1-85 for parts for #6181-03

\*\* Note - These parts no longer available, if any one individual part is required, substitute Lock Nut #675-37 plus tube #1857-07.

Note - For R-1143 & R 1137

Refer to R 1020-22 and substitute Foot Tester #6192-02 for Spout #455-32

For R 1000

Refer to R 1500 for Tub Valve & Control Stop Parts

Refer to page 1-95 for Control Stop Bodies

Refer to 1400-1/2" on page 1-90 for Mixing Valve Parts

Refer to 15151-08 on page 1-94 for Mixing Valve Check Stop Parts

Refer to R 1331 on page 1-87 for Body Spray Parts

For R-1001

Refer to R 1501 for Tub Valve & Control Stop Parts

Refer to page 1-95 for Control Stop Bodies

Refer to R 1400-1/2" Monogram page 1-90 for Mixing Valve Parts

Refer to 15151-08 on page 1-94 for Mixing Valve Check Stops

Refer to R 1332 on page 1-87 for Body Spray Parts

### Monogram Handles

Clear.....594-17 Assembly...9271-03  
 Ruby Red.....595-17 Assembly...9272-03  
 Royal Blue.....596-17 Assembly...9273-03

Aura (Yellow)....597-17  
 Verdi (Green)....598-17  
 Amethyst.....599-17

Assembly...9274-03  
 Assembly...9275-03  
 Assembly...9276-03

**AMERICAN  
STANDARD**  
 PLUMBING & HEATING DIVISION

# Bath and Shower Fittings

Colony Trim

# KISSLER & CO., INC.

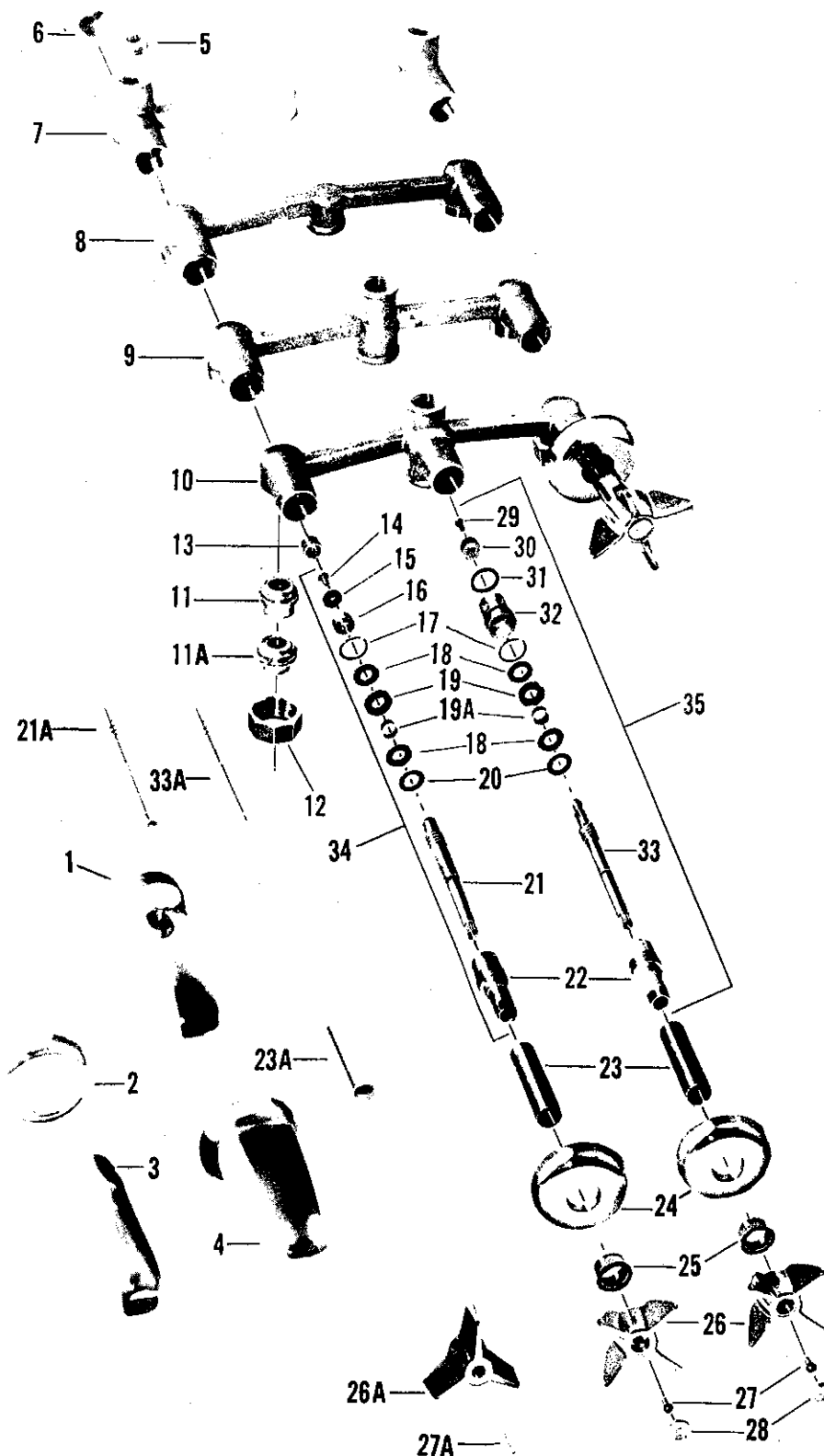
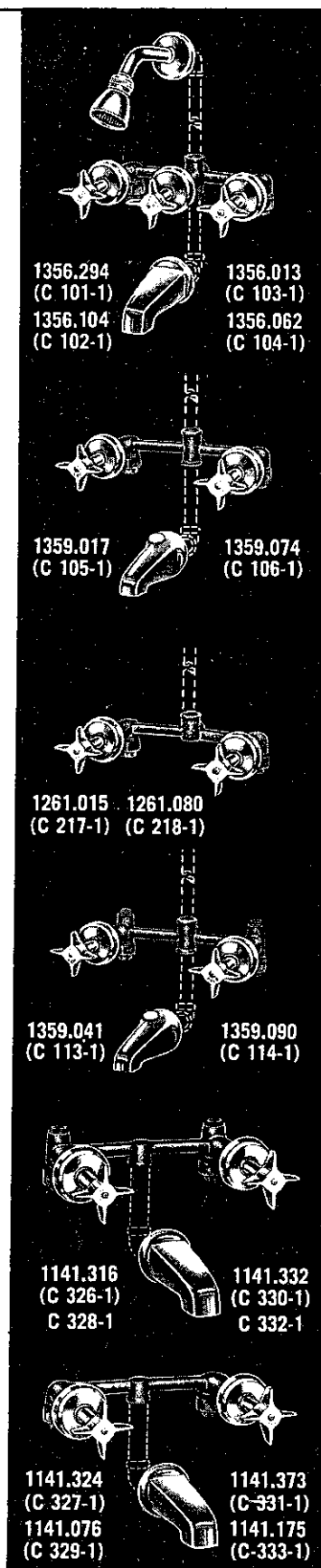

## Colony Trim

Repair Kit consisting of (2) each parts 13 & 34 - #12932-09 for C-105  
Repair Kit consisting of (2) each parts 13 & 34 and (1) part 35 - #12933-09 for C-101  
Repair Kit consisting of (2) each parts 13 & 34 - #12934-09 for C-105-1  
Repair Kit consisting of (2) each parts 13 & 34 and (1) part 35 - #12935-09 for C-101-1  
Repair Kit consisting of (1) each parts 13 & 34 - #12957-09 for C-105  
Repair Kit consisting of (1) each parts 13 & 34 - #12958-09 for C-105-1

72826-02 Sleeve  
for Long Stem 72855-07

# Bath and Shower Fittings

Colony Trim with acrylic handles

# KISSLER & CO., INC.

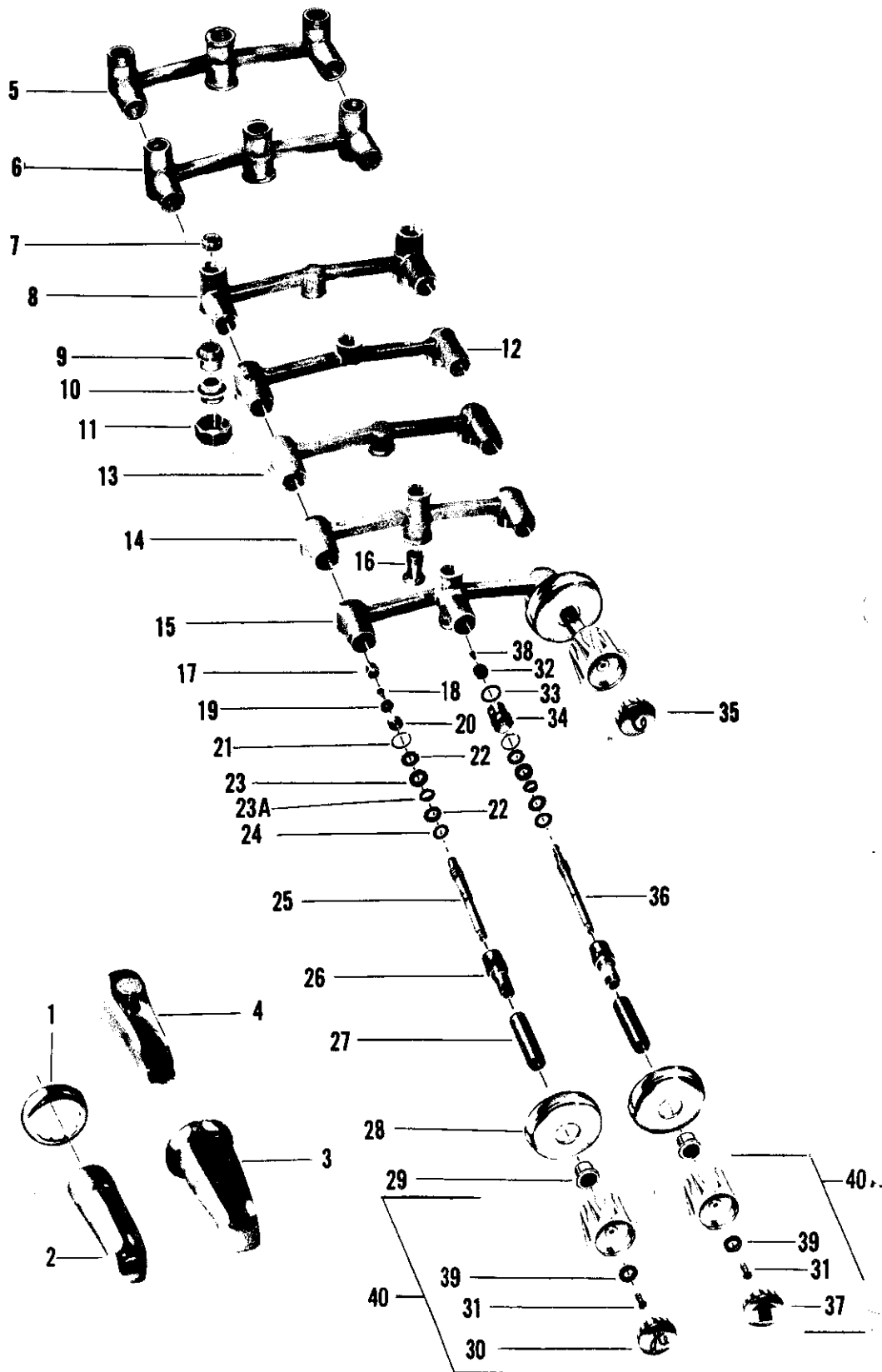
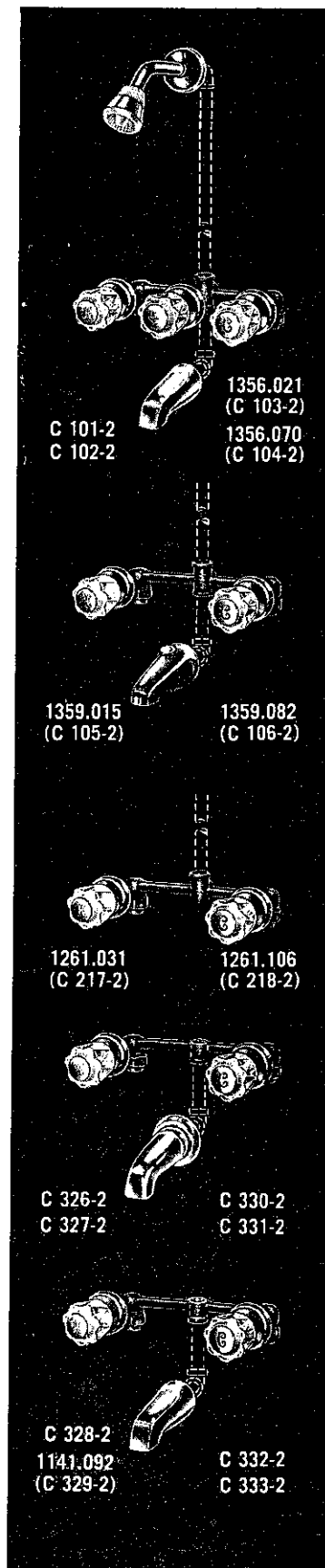

# KISSLER & CO., INC.

## Bath and Shower Fittings

Colony Trim with acrylic handles

no.	description	part no.	C 101-2	C 102-2	C 103-2	C 104-2	C 105-2	C 106-2	C 113-2	C 114-2	C 217-2	C 218-2
1	Spout Escutcheon	72803-02										
2	Spout Brass	72874-02										
3	Spout Zinc	72325-02										
4	Diverter Spout	72875-02										
5	Body S/A	66114-07*										
6	Body S/A	72883-07*										
7	Plug for By-Pass	27816-07										
8	Body S/A	72849-07*										
9	Union Swivel (1/2" pipe)	1836-07										
10	Union Swivel (.625 O.D. Tubing)	244-17										
11	Union Nut	72827-07										
12	Body S/A	72848-07*										
13	Body S/A	72850-07*										
14	Body S/A	72847-07*										
15	Body S/A	72846-07*										
16	Insert	72819-07*										
17	Seat - Brass 57281-04, Monel 57280-07											
18	Seat Screw	56480-07										
19	Seat Washer	858-17										
20	Seat Washer Retainer	72801-07										
21	Wave Washer	72852-07										
22	Packing Washer	64704-07										
23	Packing	64705-07										
23A	Seal	64706-07										
24	Stem Nut Gasket	72824-07										
25	Valve Stem	50666-07										
26	Stem Nut	72825-07										
27	Stem Sleeve	50667-02										
28	Handle Escutcheon	72357-06										
29	Escutcheon Lock S/A	72912-09*										
30	Handle Button "H"	61138-093										
31	Handle Screw	61142-07										
32	Transfer Seat Disc	72840-07										
33	"O" Ring	59225-07										
34	Transfer Bushing	72816-07										
35	Handle Button "C"	61138-091										
36	Transfer Stem	50718-07										
37	Handle Button "Arrow"	61138-0921										
38	Screw	56537-07										
39	Washer	94-27										
40	(2) Handles S/A "H" & "C"	3445-04										
40A	(3) Handles S/A "H", "C" & Arrow	3446-04										

no.	description	part no.	C 326-2	C 327-2	C 328-2	C 329-2	C 330-2	C 331-2	C 332-2	C 333-2
1	Spout Escutcheon	72803-02								
2	Spout Brass	72874-02								
3	Spout Zinc	72325-02								
4	Diverter Spout	72875-02								
5	Body S/A	66114-07*								
6	Body S/A	72883-07*								
7	Plug for By-Pass	27816-07								
8	Body S/A	72849-07*								
9	Union Swivel (1/2" pipe)	1836-07								
10	Union Swivel (.625 O.D. Tubing)	244-17								
11	Union Nut	72827-07								
12	Body S/A	72848-07*								
13	Body S/A	72850-07*								
14	Body S/A	72847-07*								
15	Body S/A	72846-07*								
16	Insert	72819-07*								
17	Seat - Brass 57281-04, Monel 57280-07									
18	Seat Screw	56480-07								
19	Seat Washer	858-17								
20	Seat Washer Retainer	72801-07								
21	Wave Washer	72852-07								
22	Packing Washer	64704-07								
23	Packing	64705-07								
23A	Seal	64706-07								
24	Stem Nut Gasket	72824-07								
25	Valve Stem	50666-07								
26	Stem Nut	72825-07								
27	Stem Sleeve	50667-02								
28	Handle Escutcheon	72357-06								
29	Escutcheon Lock S/A	72912-09*								
30	Handle Button "H"	61138-093								
31	Handle Screw	61142-07								
32	Transfer Seat Disc	72840-07								
33	"O" Ring	59225-07								
34	Transfer Bushing	72816-07								
35	Handle Button "C"	61138-091								
36	Transfer Stem	50718-07								
37	Handle Button "Arrow"	61138-0921								
38	Screw	56537-07								
39	Washer	94-27								
40	(2) Handles S/A "H" & "C"	3445-04								
40A	(3) Handles S/A "H", "C" & Arrow	3446-04								

• NOT AVAILABLE

For Repair Kits - See page 1-35

 AMERICAN  
STANDARD

# Bath and Shower Fittings

Colony Trim—Integral Stop

# KISSLER & CO., INC.

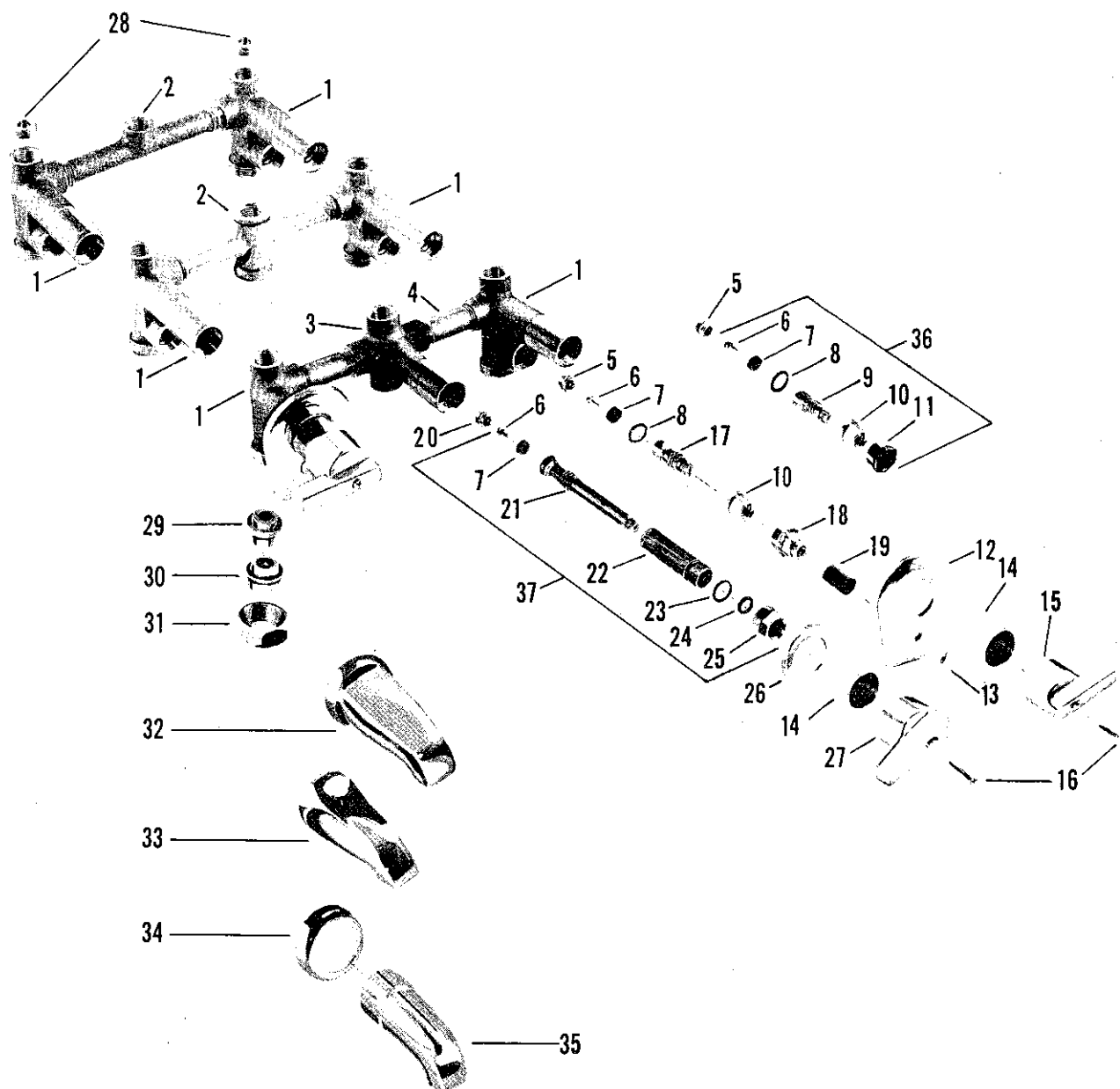
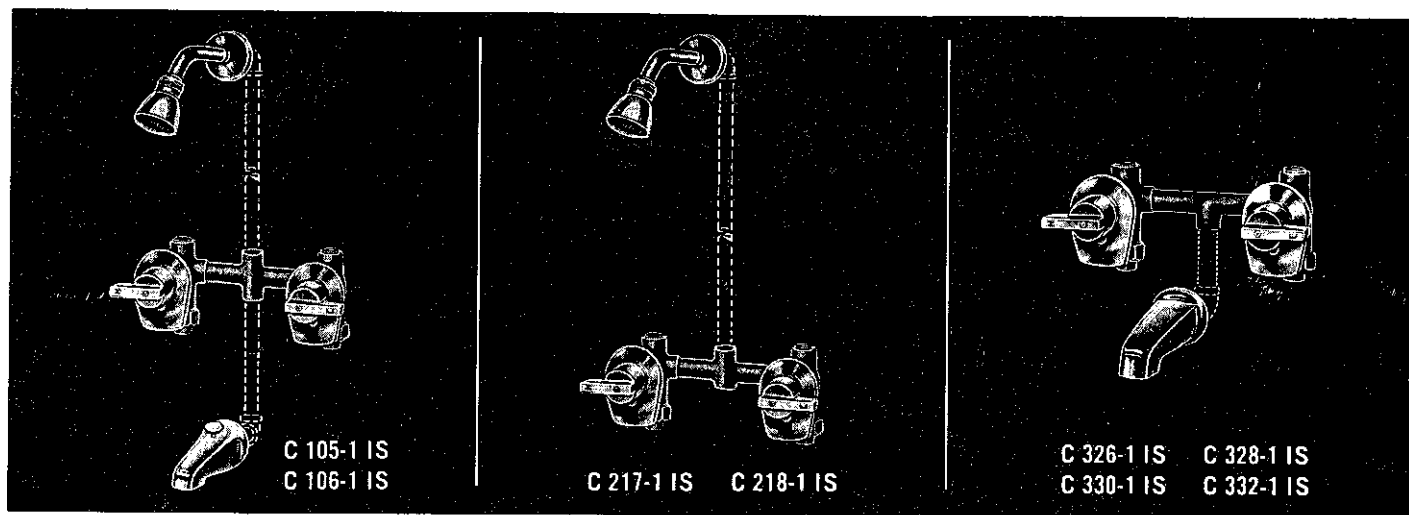

# KISSLER & CO., INC.

Bath and Shower Fittings  
Colony Trim—Integral Stop

no.	description	part no.	C 101-1 IS C 102-1 IS	C 103-1 IS C 104-1 IS	C 105-1 IS C 106-1 IS	C 217-1 IS C 218-1 IS	C 326-1 IS C 330-1 IS	C 328-1 IS C 332-1 IS
1	Valve Body w/seat - R.H.	8196-07*						
	Valve Body w/seat - L.H.	8197-07*						
2	Tee	25583-07*						
	Cross	9820-07						
3	Transfer Valve Body w/seat	8185-07*						
4	Nipple	25707-07						
5	Seat Brass 862-14, Monel	863-27						
6	Seat Washer Screw	860-17						
7	Seat Washer	858-17						
8	"O" Ring	886-17						
9	Stem w/washer & Screw - R.H. Thread	853-14						
	Stem w/washer & Screw - L.H. Thread	856-14						
10	Stem Nut - R.H. Thread	854-17						
	Stem Nut - L.H. Thread	857-17						
11	Lock Nut	855-17						
12	Escutcheon	1230-22						
13	Button - (Specify Plain)	55906-024						
14	Escutcheon Holder	890-22						
15	Handle - Specify Index	64071-02						
16	Handle Screw	852-11						
17	Screw Driver Stem	1011-14*						
18	Lock Nut	675-37						
19	Plastic Tube	1857-07						
20	Transfer Valve Seat	1848-07						
21	Transfer Valve Stem w/washer & Screw	25301-07*						
22	Sleeve	892-17						
23	"O" Ring for Sleeve	886-17						
24	"O" Ring	888-17						
25	Lock Nut	877-17						
26	Escutcheon	680-32						
27	Handle - Arrow	64071-0221						
28	Plug	27816-07						
29	Union Coupling - 5/8" O.D. Copper Tube	244-17						
30	Union Coupling - 1/2" S.P.S. Pipe	1836-07						
31	Coupling Nut	25513-07						
32	Spout (Zinc)	72325-02						
33	Diverter Spout	72875-02						
34	Spout Escutcheon	72803-02						
35	Spout (Brass)	72874-02						
36	Stem Assembly - R.H. Thread	6079-04						
	Stem Assembly - L.H. Thread	6080-04						
37	Transfer Valve Stem Assembly	6052-07						
Sub-assembly Screwdriver Stem S/A consisting of (1) each parts 6, 7, 10 & 17			1698-07					

• NOT AVAILABLE

# Bath and Shower Fittings

Tract Line

# KISSLER & CO., INC.

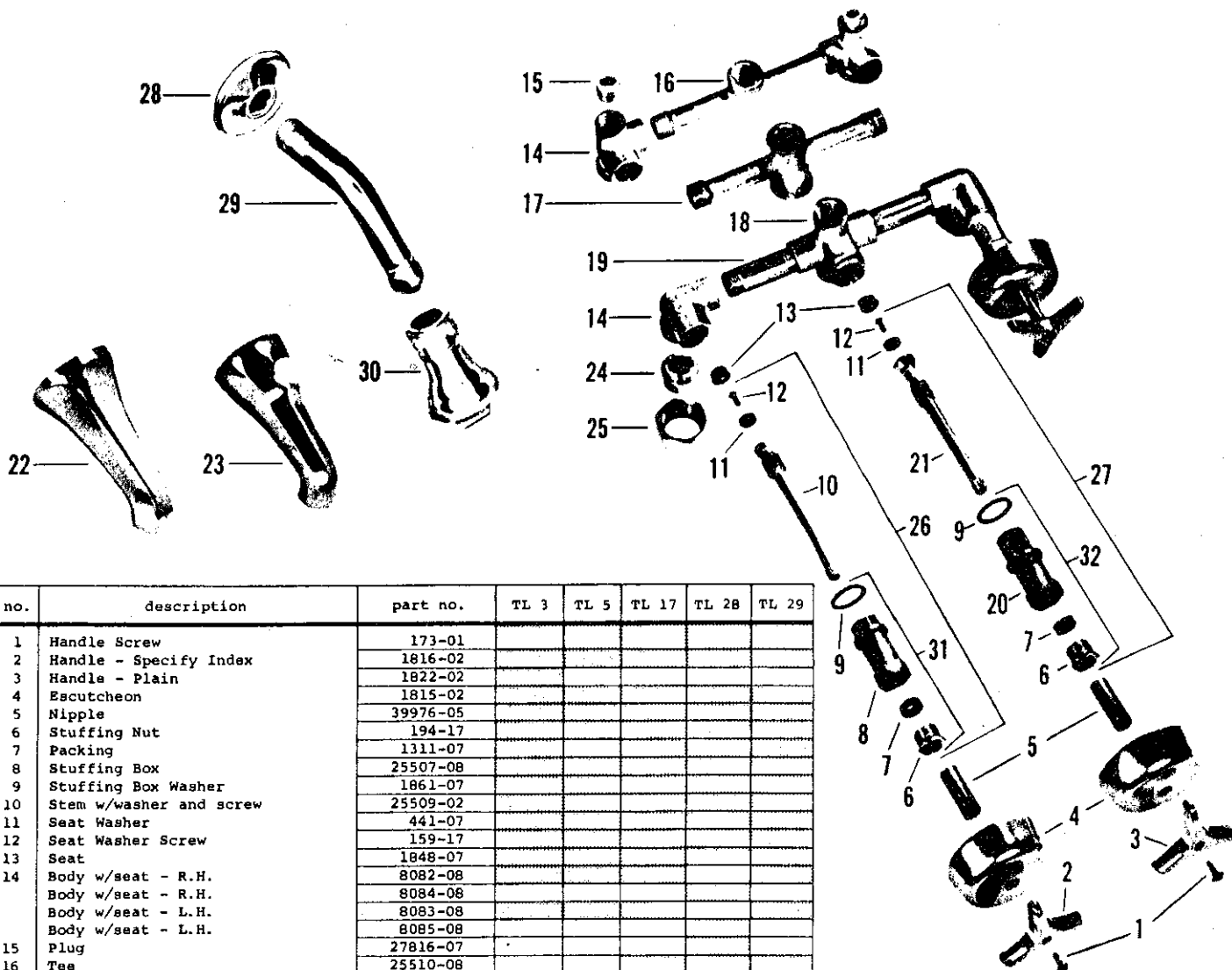
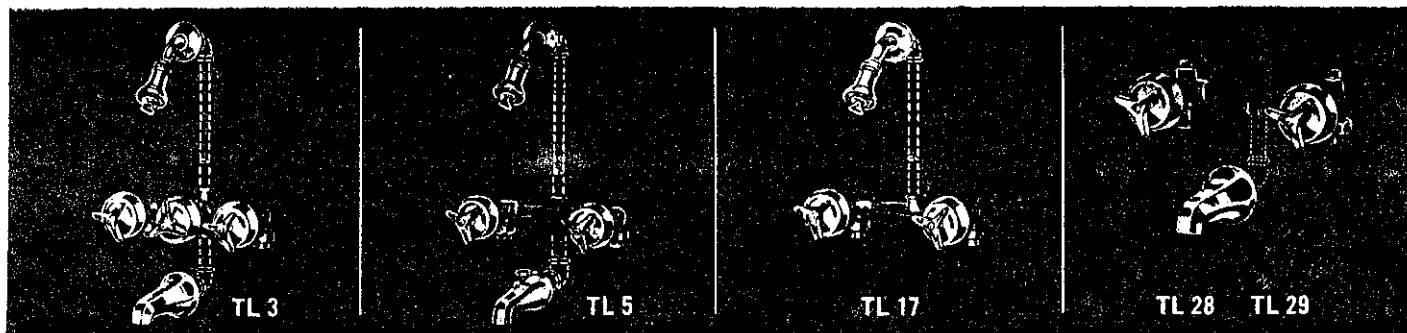

no.	description	part no.	TL 3	TL 5	TL 17	TL 28	TL 29
1	Handle Screw	173-01					
2	Handle - Specify Index	1816-02					
3	Handle - Plain	1822-02					
4	Escutcheon	1815-02					
5	Nipple	39976-05					
6	Stuffing Nut	194-17					
7	Packing	1311-07					
8	Stuffing Box	25507-08					
9	Stuffing Box Washer	1861-07					
10	Stem w/washer and screw	25509-02					
11	Seat Washer	441-07					
12	Seat Washer Screw	159-17					
13	Seat	1848-07					
14	Body w/seat - R.H.	8082-08					
	Body w/seat - R.H.	8084-08					
	Body w/seat - L.H.	8083-08					
	Body w/seat - L.H.	8085-08					
15	Plug	27816-07					
16	Tee	25510-08					
17	Cross	9820-08					
18	Transfer Body w/seat	8081-08					
19	Nipple	25707-08					
20	Transfer Valve Stuffing Box	25506-08					
21	Transfer Stem w/washer and screw	25508-02					
22	Spout	1814-02					
23	Diverter Spout	1458-02					
24	Swivel - S.P.S.	1836-07					
	Swivel - Copper Water Tube	244-17					
25	Coupling Nut	25513-08					
26	Valve Trim S/A - Hot or Cold	9806-02					
27	Transfer Valve Trim S/A	9803-02					
28	Arm Flange	1847-07					
29	Shower Arm	1846-02					
30	Shower Head S/A *	18990-02					
31	Stuffing Box S/A	8119-08					
32	Transfer Valve Stuffing Box S/A	8120-08					



# KISSLER & CO., INC.

## AMERICAN-STANDARD Plumbing Fittings Replacement Parts

### DUALUX™ Bath Valves—1825 series

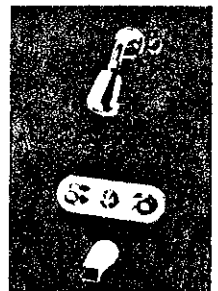
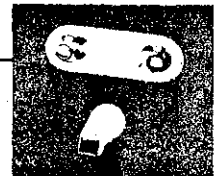
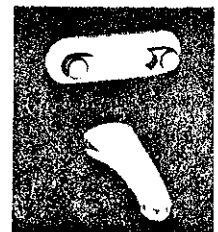
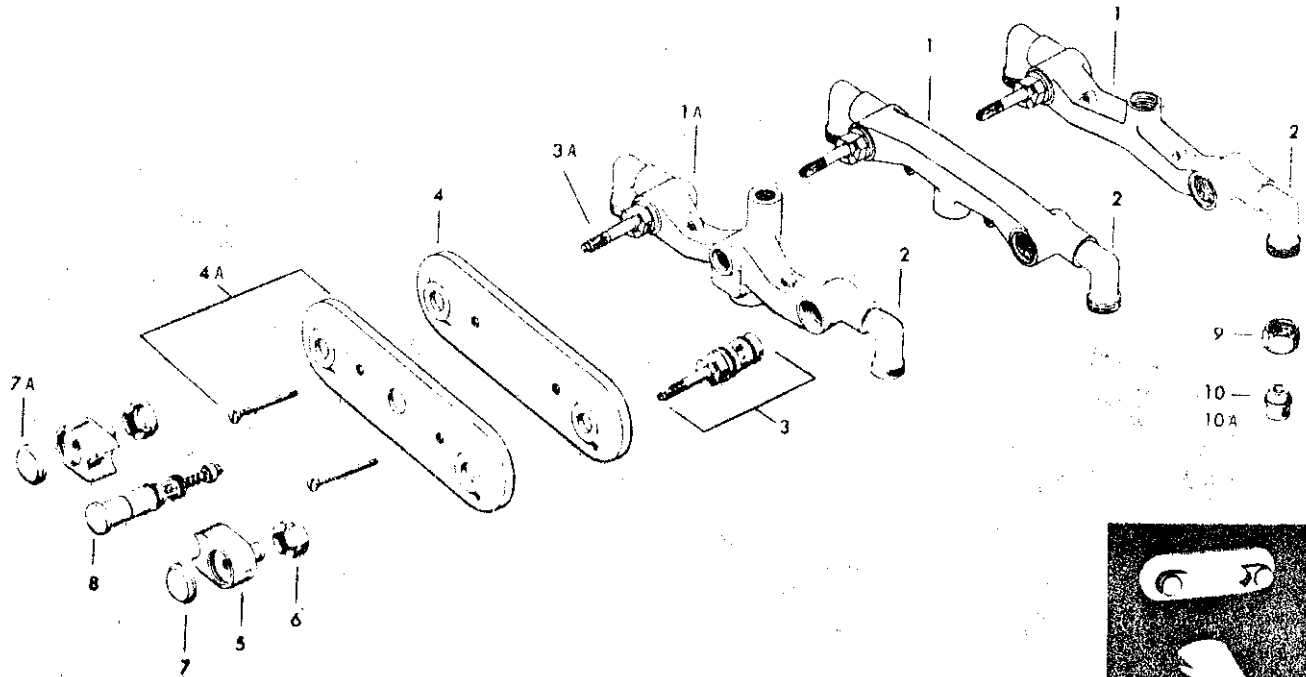

Item No.	Part No.	Description
1.	28579.07	Body
1A.	28560.07	Body
2.	27294.17	Elbow
3.	28565.071	Ceramic disc cartridge S A Blue
3A.	28565.073	Ceramic disc cartridge S A Red
4.	28577.04	Escutcheon kit, including screws
4A.	28566.02	Escutcheon kit, including screws
5.	28569.02	Handle S A
6.	28521.07	Cover
7.	28518.071	Button, Blue
7A.	28518.073	Button, Red
8.	28570.02	Diverter S.A
9.	25513.07	Coupling nut
10.	1836.07	Union swivel for 1/2" I.P.S.
10A.	244.17	Union swivel for 1/2" copper tube

For shower head, arm and escutcheon, see page 1-2

For bath spouts, see page 1-2

For ceramic cartridge, see page 7-3

\*Not available as Repair Part

1825.051  
1825.069  
1825.077  
1825.093

Order by part number

# KISSLER & CO., INC.

## AMERICAN-STANDARD Plumbing Fittings Replacement Parts

**CADET™ Bath/Shower Valve—1800 series** (See page 1-43 for product identification)

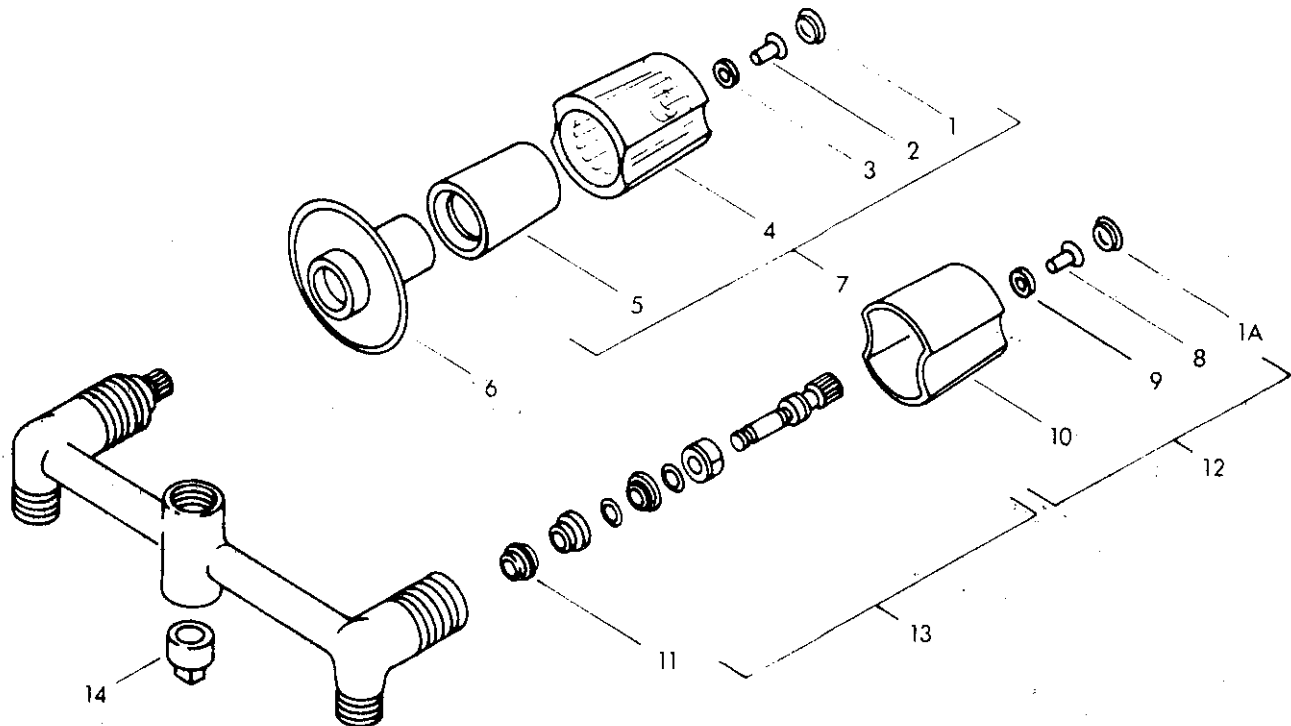

Item No.	Part No.	Description
1.	44268.073	'H' Index button
1A.	44268.071	'C' Index button
2.	13276.07	Handle screw (clear)
3.	70608.07	Seal washer (clear handle)
4.	13272.07	Clear acrylic handle
5.	13273.02	Handle insert, chrome finish
	13273.88	Handle insert, antique bronze finish
6.	13275.02	Escutcheon, chrome finish
	13275.88	Escutcheon, antique bronze finish
7.	13286.02	Clear acrylic handle S/A ('H' and 'C')
8.	1263.29	Handle screw (metal)
9.	277.37	Lock washer
10.	13271.02	Metal handle
11.	13274.04	Seat
12.	13287.02	Metal handle S/A ('H' and 'C')
13.	44261.07	Nu-Seal valve trim
14.	27816.07	Plug

For Nu-Seal trim, see page 7-9

For bath spouts, see page 2-1

For shower head, arm and escutcheon, see page 2-1

Order by part number

# KISSLER & CO., INC.

## AMERICAN-STANDARD Plumbing Fittings Replacement Parts

This lists replacement parts for:

1800.011  
1800.027  
1800.036  
1800.045  
1800.053  
1800.061  
1800.079  
1800.087  
1800.095  
1800.103  
1800.111  
1800.176

CADET bath valve

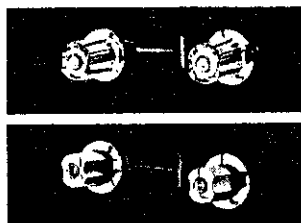

CADET bath and shower

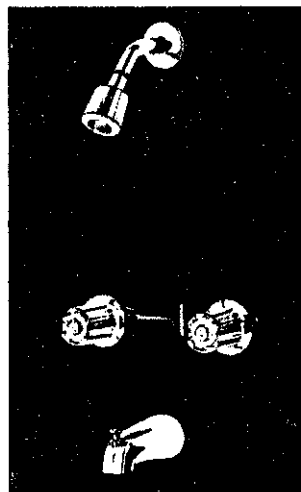

CADET bath filler

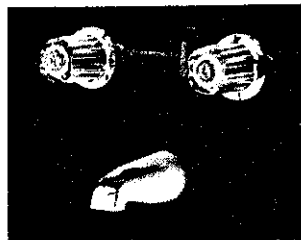

CADET shower

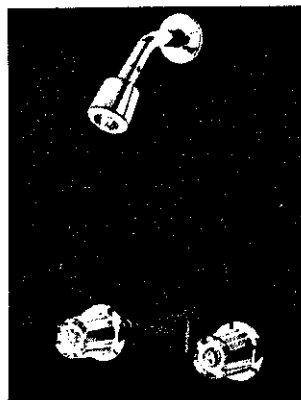

# Bath and Shower Fittings

Waldorf, Colonial, Standard Trim—RE-NU

# KISSLER & CO., INC.

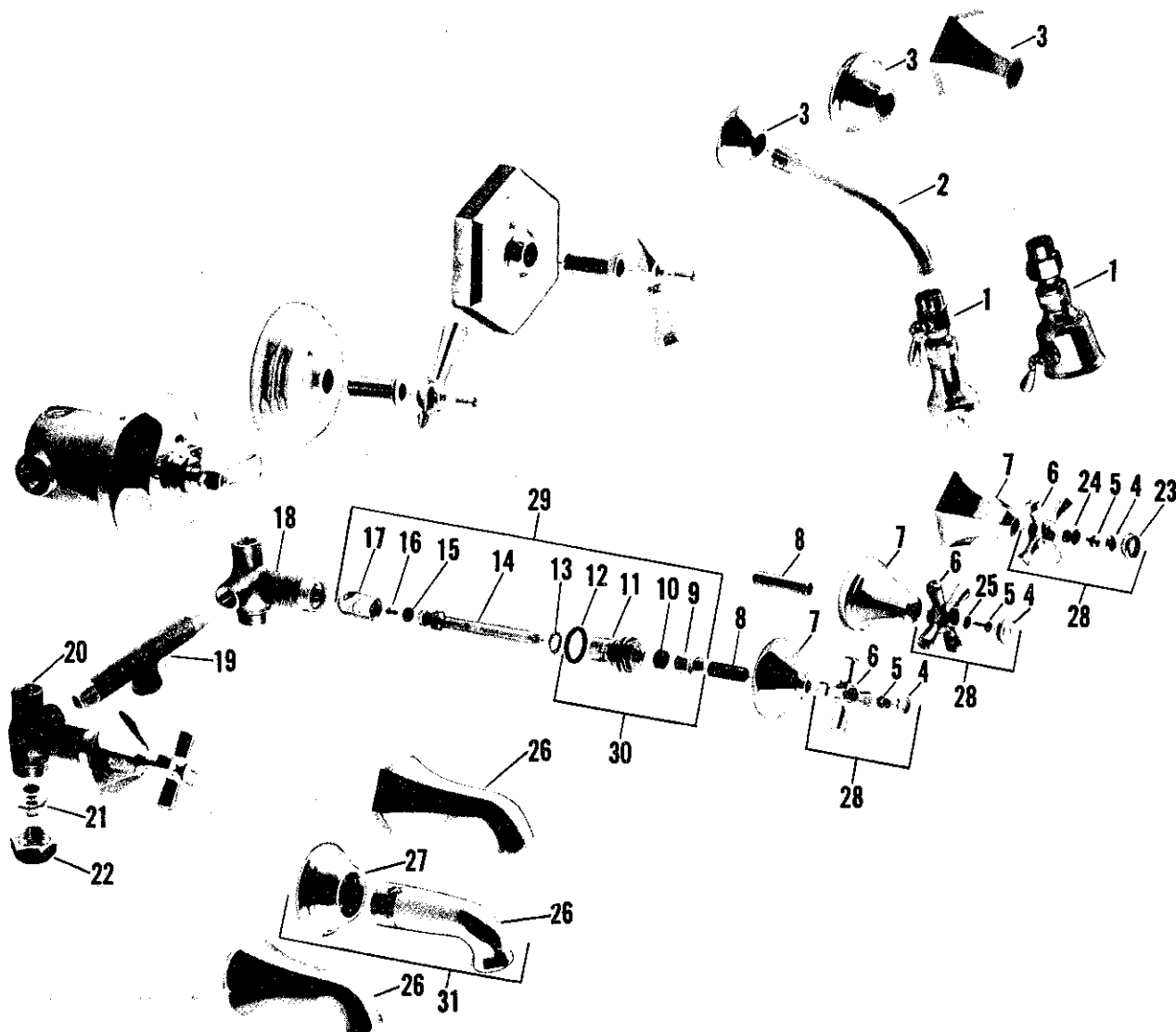
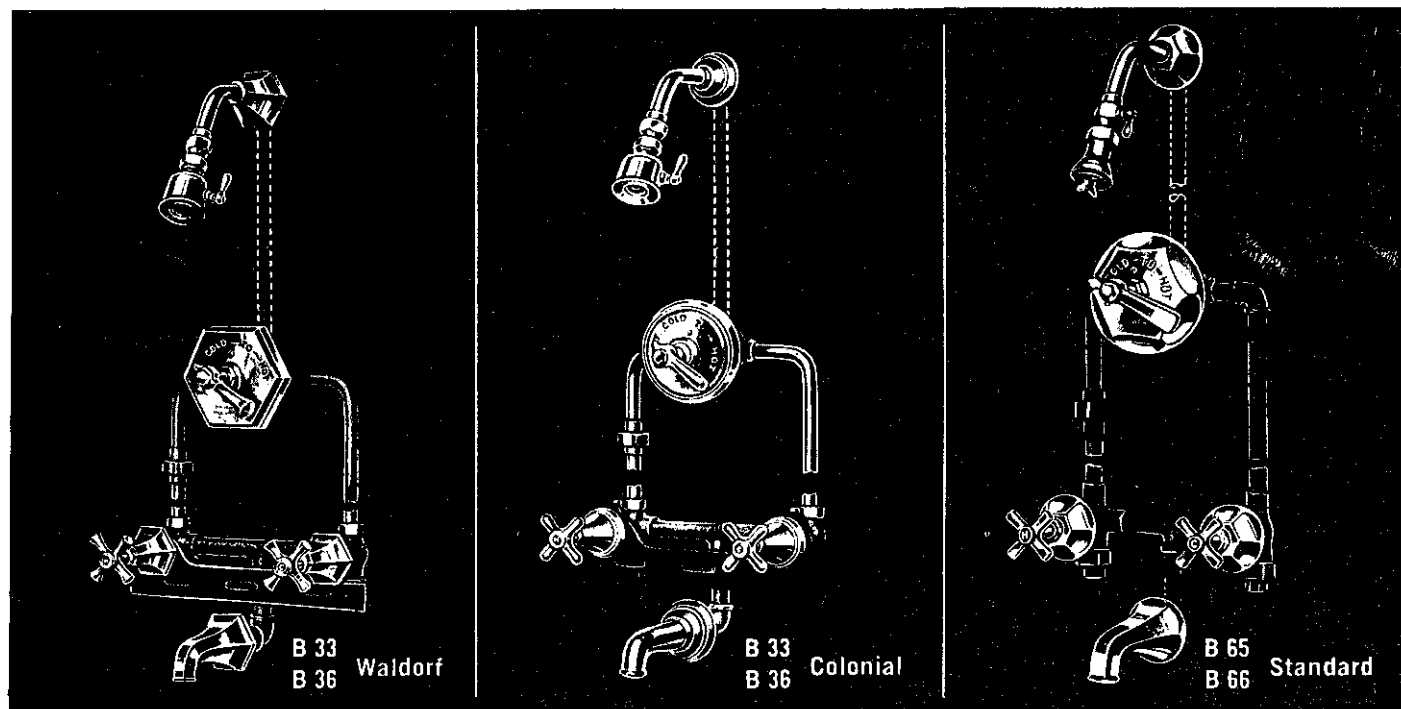

no.	description	part no.	B 33 B 36 Waldorf	B 33 B 36 Colonial	B 65 B 66 Std. Line
1	Shower Head S/A *	18957-02			
	Shower Head S/A *	18958-02			
2	Shower Arm	298-12			
	Shower Arm	38613-02			
3	Arm Flange	1275-22			
	Arm Flange	31801-02			
	Arm Flange	67088-02			
4	Button - Specify Index	1255-12			
	Button - Specify Index	1415-09			
	Button - Specify Index	67128-02			
5	Screw	264-17			
	Screw	1263-27			
6	Handle	1186-12			
	Handle	23426-02			
	Handle	23447-02			
7	Valve Escutcheon	1259-12			
	Valve Escutcheon	31190-02			
	Valve Escutcheon	31212-02			
8	Escutcheon Nipple	39976-05			
	Escutcheon Nipple	41511-05			
9	Stuffing Nut	1184-17			
	Stuffing Nut	24727-08			
10	Packing	393-07			
	Packing	1311-07			
11	Stuffing Box	24725-08			
	Stuffing Box	37318-08			
12	Stuffing Box Washer	52-07			
	Stuffing Box Washer	408-17			
13	Brass Washer	1167-17			
	Brass Washer	21647-08			
14	Stem w/washer & Screw (Hot or Cold)	21221-02			
	Stem w/washer & Screw (Hot or Cold)	36536-02			
15	Seat Washer	441-07			
	Seat Washer	442-07			
16	Seat Washer Screw	159-17			
17	Re-Nu Sleeve (Hot or Cold)	20334-08			
	Re-Nu Sleeve (Hot or Cold)	20336-08			
18	Valve Body - R.H.	36706-08			
	Valve Body - R.H.	37324-08			
19	Tee	26482-08			
	Tee	26821-08			
20	L.H. Valve Body	36705-08			
	Valve Body - L.H.	37325-08			
21	Valve Body - L.H.	1836-07			
22	Swivel Nut	25513-08			
23	Index Holder	23295-02			
24	Handle Spud	23965-08			
25	Lock Washer	269-09			
26	Spout	206-22			
	Spout	21070-02			
	Spout	36809-02			
27	Spout Flange	94065-02			
28	Assembled Handle - Specify Index	9133-02			
	Assembled Handle - Specify Index	9157-02			
	Assembled Handle - Specify Index	9171-02			
29	Assembled Re Nu Trim	5903-02			
	Assembled Re Nu Trim	18293-02			
30	Stuffing Box S/A	8137-08			
	Stuffing Box S/A	8160-08			
31	Spout & Flange S/A	18314-02			

\* For breakdown of Shower Head parts refer to page 1-85 and 1-86

Note - For Mixing Valve parts for B 33, B 36 and B 66 refer to B 201-1/4" on page 1-92

For Mixing Valve parts for B 65 refer to B 200-1/2" on page 1-90

For Bath Drain for B 33 refer to B 448-1/4" on page 1-113

For Bath Drain for B 36 refer to B 436-1/4" on page 1-117

# Bath and Shower Fittings

Waldorf, Colonial, Standard Trim—RE-NU

# KISSLER & CO., INC.

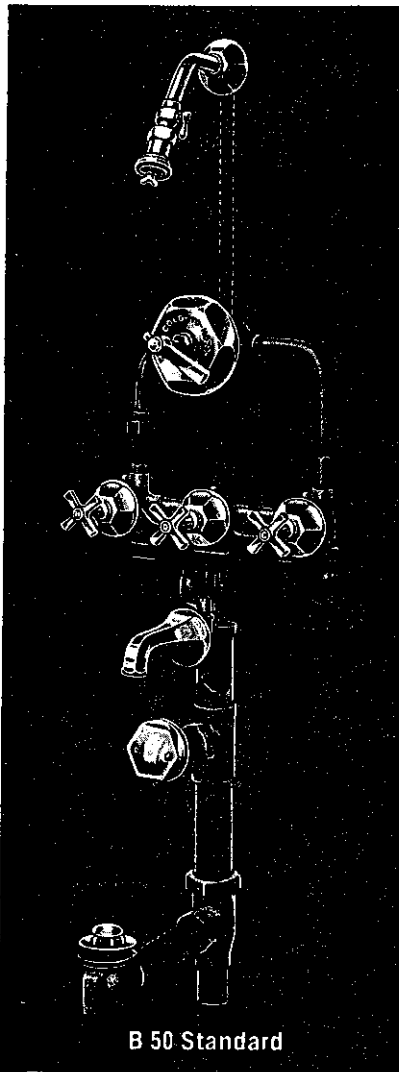

B 50 Standard

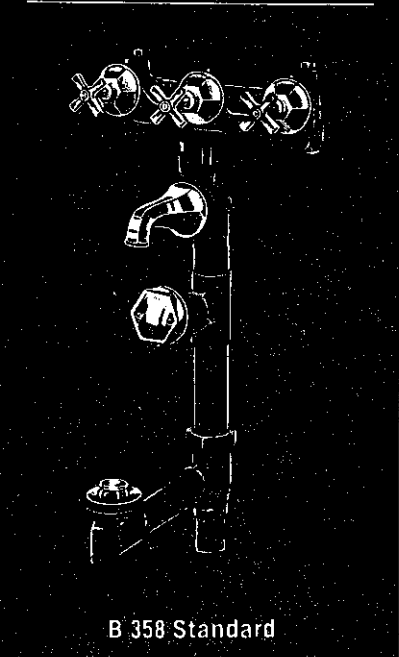

B 358 Standard

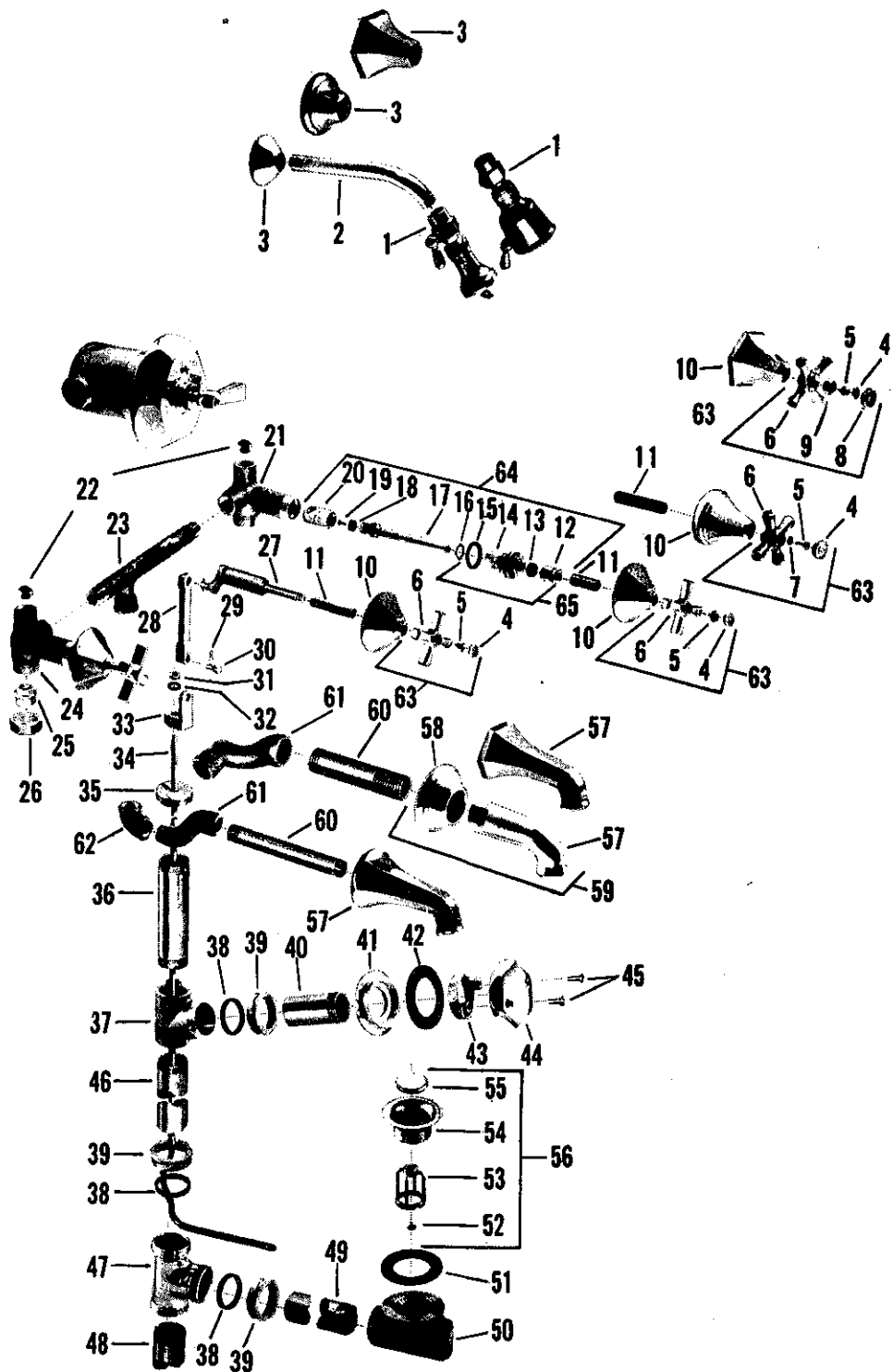

no.	description	part no.	B 35 Waldorf	B 35 Colonial	B 50 Std. Line	B 58 Std. Line
1	Shower Head S/A *	18958-02				
	Shower Head S/A *	18957-02				
2	Shower Arm	38613-02				
	Shower Arm	298-12				
3	Arm Flange	31801-02				
	Arm Flange	67088-02				
	Arm Flange	1275-22				
4	Button - Specify Index	1415-09				
	Button - Specify Index	67128-02				
	Button - Specify Index	1255-12				
5	Screw	264-17				
	Screw	1263-27				
6	Handle	23447-02				
	Handle	23426-02				
	Handle	1186-12				
7	Lock Washer	269-09				
8	Index Holder	23295-02				
9	Handle Spud	23561-06				
10	Valve Escutcheon	31212-02				
	Valve Escutcheon	31190-02				
	Valve Escutcheon	1259-12				
11	Escutcheon Nipple	41511-05				
	Escutcheon Nipple	39976-05				
12	Stuffing Nut	24727-08				
	Stuffing Nut	1184-17				
13	Packing	393-07				
	Packing	1311-07				
14	Stuffing Box	24725-08				
	Stuffing Box	37318-08				
15	Stuffing Box Washer	52-07				
	Stuffing Box Washer	408-17				
16	Brass Washer	21647-08				
	Brass Washer	1167-17				
17	Stem w/washer & Screw	21221-02				
	Stem w/washer & Screw	36536-02				
18	Seat Washer	442-07				
	Seat Washer	441-07				
19	Seat Washer Screw	159-17				
20	Re-Nu Sleeve	20334-08				
	Re-Nu Sleeve	20336-08				
21	Valve Body - R.H.	36706-08				
	Valve Body - R.H.	37324-08				
22	Valve Body Plug	27616-07				
23	Tee	26780-08				
	Tee	36681-08				
24	Valve Body - L.H.	36705-08				
	Valve Body - L.H.	37325-08				
25	Swivel	1836-08				
26	Swivel Nut	25513-08				
27	Drain Valve S/A	15409-02				
	Drain Valve S/A	15402-02				
28	Lift Stem	20699-08				
29	Cotter Pin	432-07				
30	Lift Stem Pin	38963-08				
31	Lock Nut	24475-08				
32	Lock Washer	266-09				
33	Offset Arm	36915-08				
34	Lift Rod	46064-08				
35	Drain Top	37285-08				
36	Upper Drain Tube	42272-08				
37	Overflow Tee	26414-08				
38	Slip Joint Washer	469-07				
39	Slip Joint Nut	24234-08				
40	Horizontal Overflow Tube	39205-08				
41	Overflow Collar	26936-08				
42	Washer	7-07				
43	Overflow Spud	37367-08				
44	Overflow Grid	1139-12				
	Overflow Grid	72171-02				
45	Grid Screw	1390-11				
46	Vertical Overflow Tube	42273-08				
47	Tee	26886-08				
48	Tailpiece	39222-08				
49	Arm Tube	39262-08				
50	Plug Ell	56927-08				
51	Washer	37-17				
52	Plunger Screw	1131-07				
53	Plunger Cage	1257-15				
54	Outlet Plug	1224-32				
55	Plunger Top	110-02				
56	Plug & Plunger S/A	18301-02				
57	Spout	36809-02				
	Spout	21070-02				
	Spout	206-22				
58	Spout Flange	94065-02				
59	Spout & Flange S/A	18314-02				
60	Yoke Extension	37298-08				
	Yoke Extension	37297-08				
	Yoke Extension	41765-08				
61	Yoke	36841-08				
	Yoke	27675-08				
62	Ell	1467-07				
	Ell	1465-07				
63	Assembled Handle - Specify Index	9133-02				
	Assembled Handle - Specify Index	9157-02				
	Assembled Handle - Specify Index	9171-02				
64	Assembled Re-Nu Trim	5903-02				
	Assembled Re-Nu Trim	18293-02				
65	Stuffing Box S/A	8160-08				
	Stuffing Box S/A	8137-08				

Sub-assemblies -  
 Plunger S/A - (Parts 52-53-55) - #8146-02  
 Yoke S/A - (Parts 60 61-62) - #5990-08 for B 35 Waldorf  
 Yoke S/A - (Parts 60 61-62) - #15443-08 for B 35 Colonial

\* For breakdown of Shower Head parts refer to page 1-85 and 1-86  
 Note - For Mixing Valve parts for B 35 and B 50, refer to B 201-1/4" on page 1-92

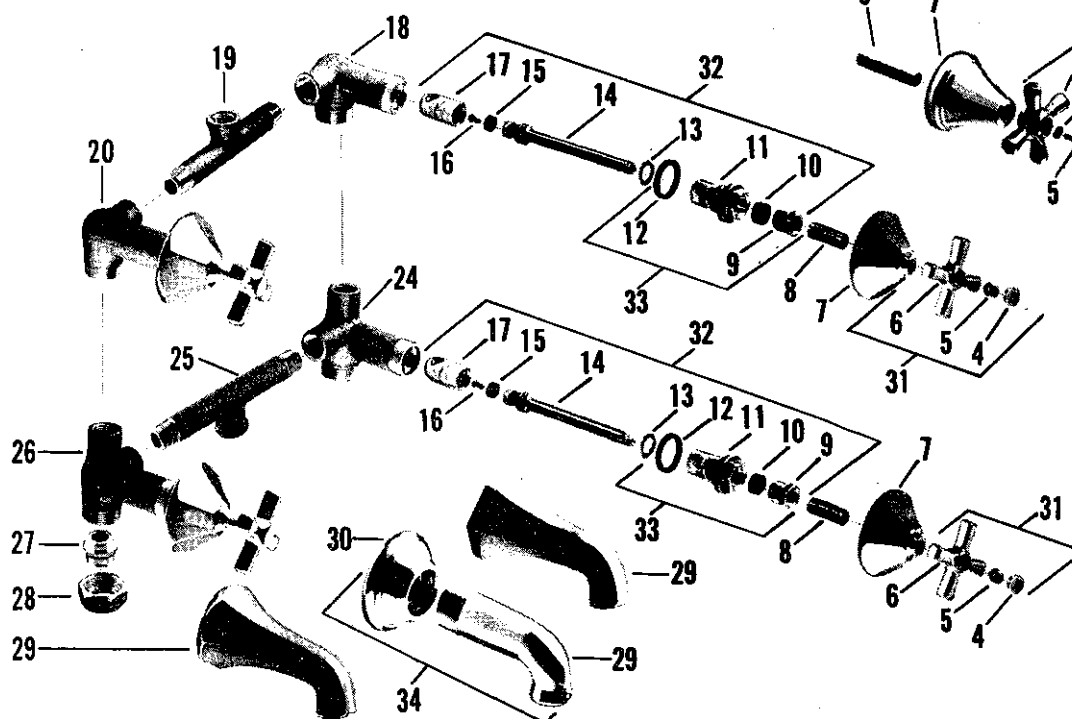
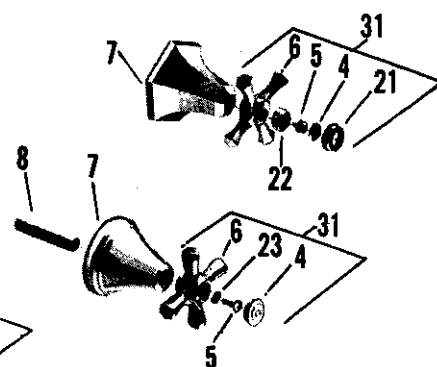
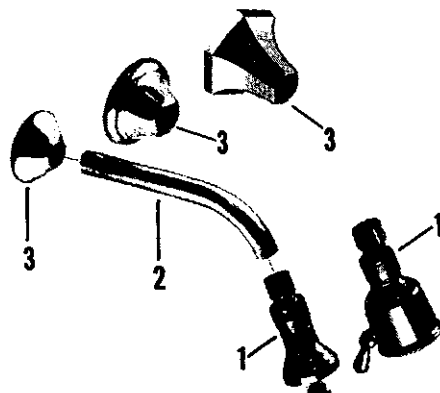
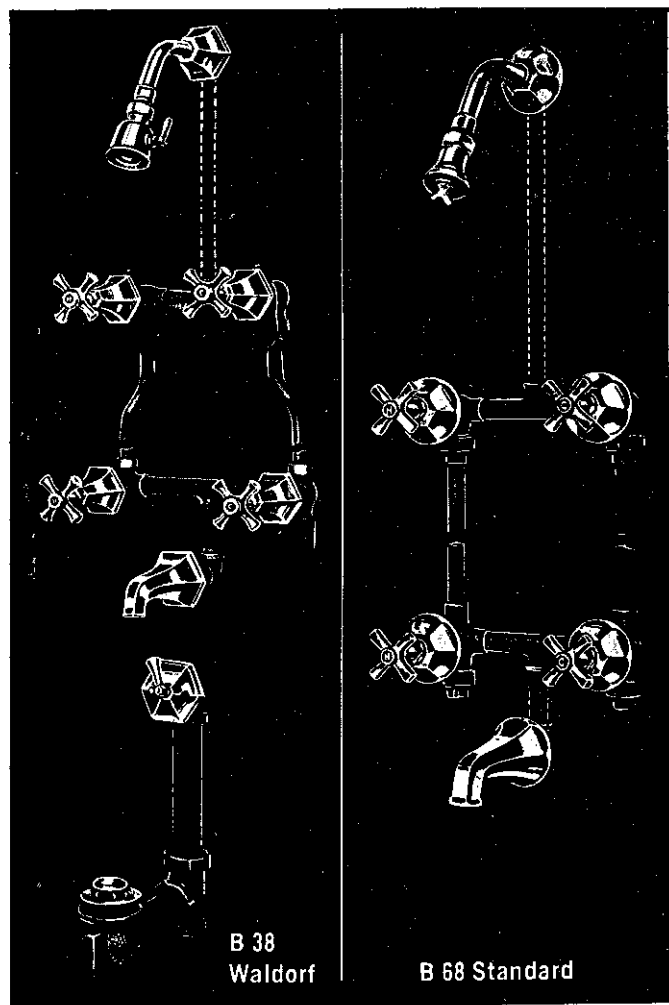



no.	description	part no.	B 38 & B 44 Waldorf	B 38 & B 44 Colonial	B 68 Std. Line
1	Shower Head S/A *	18951-02			
	Shower Head S/A *	18953-02			
2	Shower Arm	38613-02			
	Shower Arm	298-12			
3	Arm Flange	31801-02			
	Arm Flange	67088-02			
	Arm Flange	1275-22			
4	Button - Specify Index	1415-09			
	Button - Specify Index	67128-02			
	Button - Specify Index	1255-12			
5	Screw	264-17			
	Screw	1263-27			
6	Handle	23447-02			
	Handle	23426-02			
	Handle	1186-12			
7	Valve Escutcheon	31212-02			
	Valve Escutcheon	31190-02			
	Valve Escutcheon	1259-12			
8	Escutcheon Nipple	41511-05			
	Escutcheon Nipple	39976-05			
9	Stuffing Nut	24727-08			
	Stuffing Nut	1184-17			
10	Packing	393-07			
	Packing	1311-07			
11	Stuffing Box	24725-08			
	Stuffing Box	37318-08			
12	Stuffing Box Washer	52-07			
	Stuffing Box Washer	408-17			
13	Brass Washer	21647-08			
	Brass Washer	1167-17			
14	Stem w/washer & Screw	21221-02			
	Stem w/washer & Screw	36536-02			
15	Seat Washer	442-07			
	Seat Washer	441-07			
16	Seat Washer Screw	159-17			
17	Re-Nu Sleeve	20334-08			
	Re-Nu Sleeve	20336-08			
18	Shower Valve Body - R.H.	36724-08			
	Shower Valve Body - R.H.	37326-08			
19	Tee for Shower Valve	26574-08			
	Tee for Shower Valve	26821-08			
20	Shower Valve Body - L.H.	36718-08			
	Shower Valve Body - L.H.	37323-08			
21	Index Holder	23295-02			
22	Handle Spud	23965-08			
23	Lock Washer	269-09			
24	Tub Valve Body - R.H.	36706-08			
	Tub Valve Body - R.H.	37324-08			
25	Tee for Tub Valve	26482-08			
	Tee for Tub Valve	26821-08			
26	Tub Valve Body - L.H.	36705-08			
	Tub Valve Body - L.H.	37325-08			
27	Swivel	1836-07			
28	Swivel Nut	25513-08			
29	Spout	36809-02			
	Spout	21070-02			
	Spout	206-22			
30	Spout Flange	94065-02			
31	Assembled Handle - Specify Index	9133-02			
	Assembled Handle - Specify Index	9157-02			
	Assembled Handle - Specify Index	9171-02			
32	Assembled Re-Nu Trim	5903-02			
	Assembled Re-Nu Trim	18293-02			
33	Stuffing Box S/A	8160-08			
	Stuffing Box S/A	8137-08			
34	Spout & Flange S/A	18314-02			

\* For breakdown of parts for Shower Head refer to page 1-85 and 186

Note - For Bath Drain for B 38 refer to B 436 on page 1-117

For Bath Drain for B 44 refer to B 448-1/4" on page 1-112

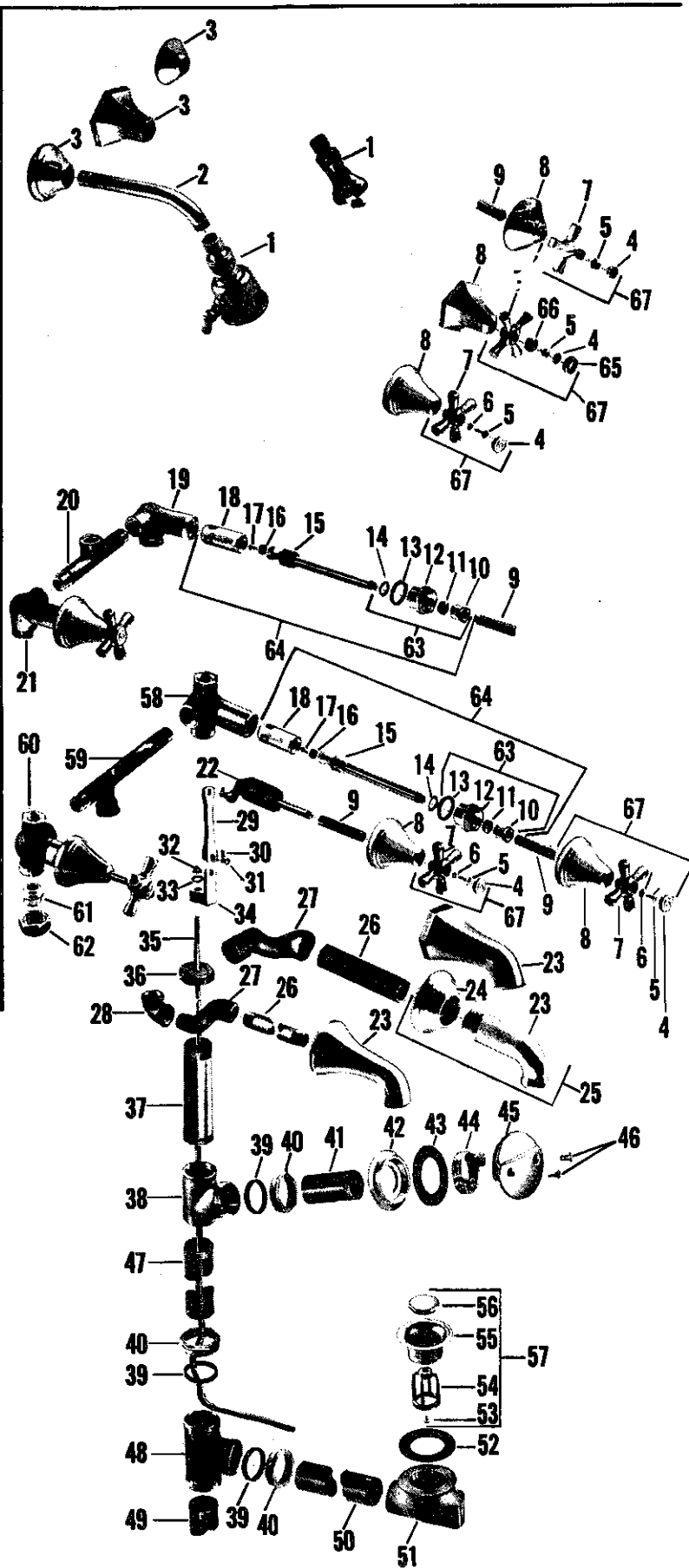
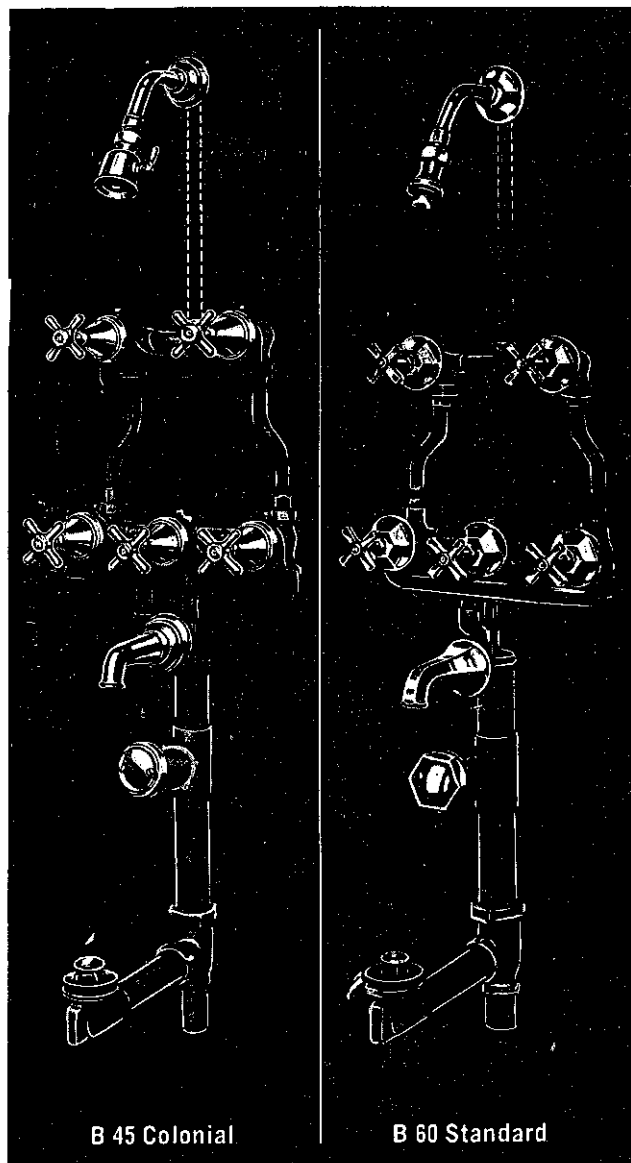

# KISSLER & CO., INC.

## Bath and Shower Fittings Waldorf, Colonial, Standard Trim—RE-NU

no.	description	part no.	B 45 Waldorf	B 45 Colonial	B 60 Std. Line
1	Shower Head S/A *	18951-02			
	Shower Head S/A *	18953-02			
2	Shower Arm	38613-02			
	Shower Arm	298-12			
3	Arm Flange	31801-02			
	Arm Flange	67088-02			
	Arm Flange	1275-22			
4	Button - Specify Index	1415-09			
	Button - Specify Index	67128-02			
	Button - Specify Index	1255-12			
5	Screw	264-17			
	Screw	1263-27			
6	Lock Washer	269-09			
7	Handle	23447-02			
	Handle	23426-02			
	Handle	1186-12			
8	Valve Escutcheon	31212-02			
	Valve Escutcheon	31190-02			
	Valve Escutcheon	1259-12			
9	Escutcheon Nipple	41511-05			
	Escutcheon Nipple	38976-05			
10	Stuffing Nut	24727-08			
	Stuffing Nut	1184-17			
11	Packing	393-07			
	Packing	1311-07			
12	Stuffing Box	24735-08			
	Stuffing Box	37318-08			
13	Stuffing Box Washer	62-07			
	Stuffing Box Washer	408-17			
14	Brass Washer	21647-08			
	Brass Washer	1167-17			
15	Stem w/washer & Screw	21222-02			
	Stem w/washer & Screw	36536-02			
16	Seat Washer	442-07			
	Seat Washer	441-07			
17	Seat Washer Screw	159-17			
18	Re-Nu Sleeve	20334-08			
	Re-Nu Sleeve	20336-08			
19	Shower Valve Body - R.H.	36724-08			
	Shower Valve Body - R.H.	37326-08			
20	Tee for Shower Valve	26574-08			
	Tee for Shower Valve	26821-08			
21	Shower Valve Body - L.H.	36718-08			
	Shower Valve Body - L.H.	37323-08			
22	Drain Valve S/A	15409-02			
	Drain Valve S/A	15402-02			
23	Spout	36809-02			
	Spout	21070-02			
	Spout	206-22			
24	Spout Flange	94065-02			
25	Spout & Flange	18314-02			
26	Yoke Extension	37298-08			
	Yoke Extension	37297-08			
	Yoke Extension	41765-08			
27	Yoke	36841-08			
	Yoke	27675-08			
28	Ell	1467-07			
	Ell	1465-07			
29	Lift Stem	20699-08			
30	Cotter Pin	432-07			
31	Lift Stem Pin	38963-08			
32	Lock Nut	24475-08			
33	Lock Washer	266-09			
34	Offset Arm	36215-08			
35	Lift Rod	46064-08			
36	Drain Top	37285-08			
37	Upper Drain Tube	42272-08			
38	Overflow Tee	26414-08			
39	Slip Joint Washer	469-07			
40	Slip Joint Nut	24234-08			
41	Horizontal Overflow Tube	39205-08			
42	Overflow Collar	26936-08			
43	Washer	7-07			
44	Overflow Cup	37367-08			
45	Overflow Grid	1139-12			
	Overflow Grid	72171-02			
46	Grid Screw	1390-11			
47	Vertical Overflow Tube	42273-08			
48	Tee	26886-08			
49	Tailpiece	39222-08			
50	Arm Tube	39262-08			
51	Plug Ell	66927-08			
52	Washer	37-17			
53	Plunger Screw	1131-07			
54	Plunger Cage	1257-15			
55	Outlet Plug	1224-32			
56	Plunger Top	110-02			
57	Plug & Plunger S/A	18301-02			
58	Tub Valve Body - R.H.	36706-08			
	Tub Valve Body - R.H.	37324-08			
59	Tee for Tub Valve	26780-08			
	Tee for Tub Valve	36851-08			
60	Tub Valve Body - L.H.	36705-08			
	Tub Valve Body - L.H.	37325-08			
61	Swivel	1836-07			
62	Swivel Nut	25513-08			
63	Stuffing Box S/A	8160-08			
	Stuffing Box S/A	8137-08			
64	Assembled Re-Nu Trim	5903-02			
	Assembled Re-Nu Trim	18293-02			
65	Index Holder	23295-02			
66	Handle Spud	23965-08			
67	Assembled Handle - Specify Index	9133-02			
	Assembled Handle - Specify Index	9157-02			
	Assembled Handle - Specify Index	9171-02			

### Sub-assemblies -

Yoke S/A - (Parts 26-27-28) - #5990-08 for B 45 Waldorf  
Yoke S/A - (Parts 26-27-28) - #15443-08 for B 45 Colonial  
Plunger S/A - (Parts 53-54-56) - #8146-02

\* For breakdown of parts for Shower Heads refer to page 1-85 and 1-86

**AMERICAN  
STANDARD**  
PLUMBING & HEATING DIVISION

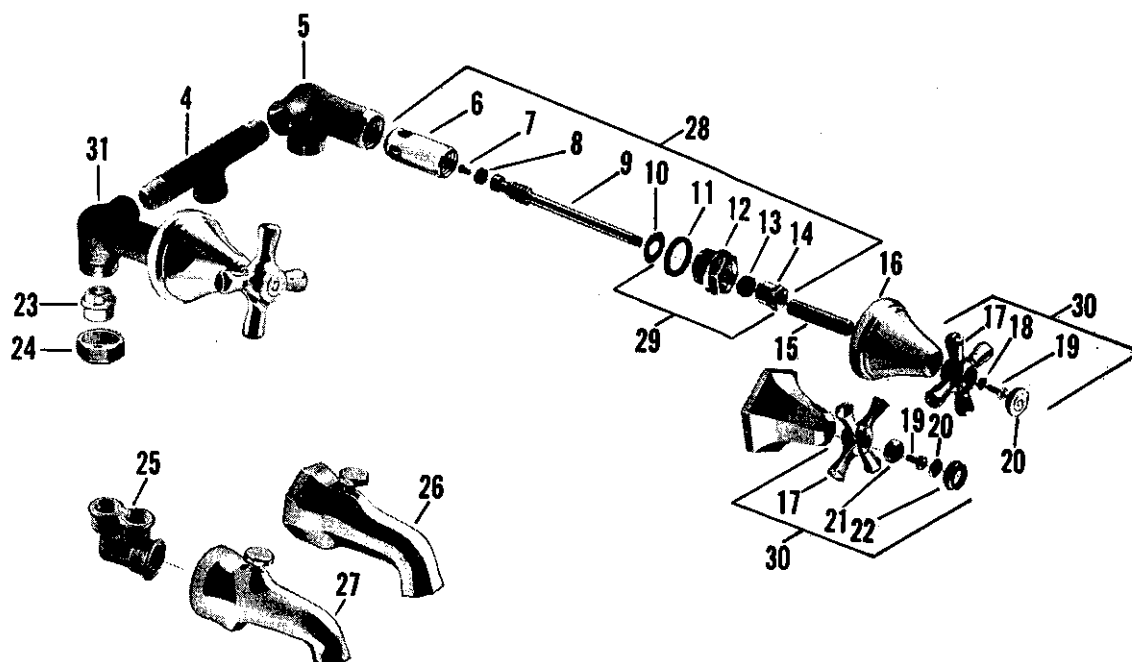
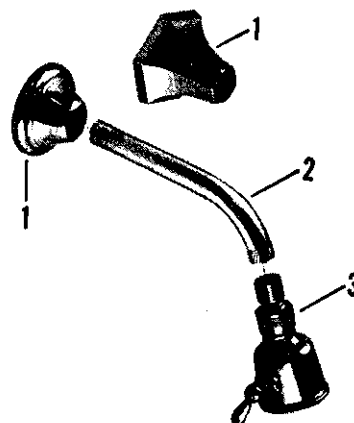
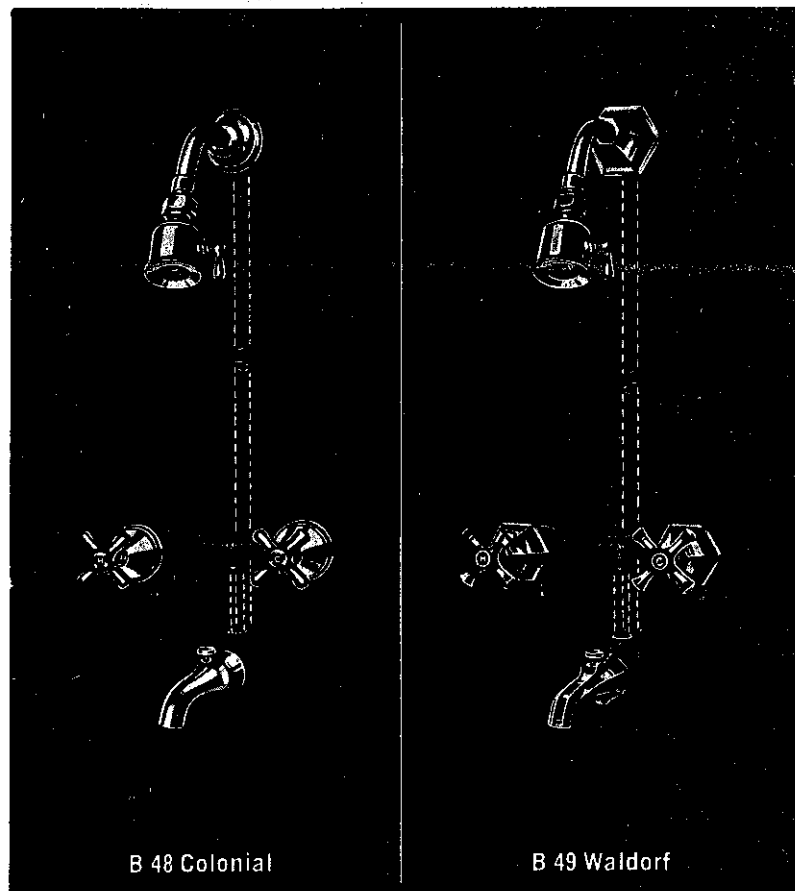

no.	description	part no.	B 48 & B 49 Waldorf	B 48 & B 49 Colonial
1	Arm Flange	31801-02		
	Arm Flange	67088-02		
2	Shower Arm	38613-02		
3	Shower Head S/A *	18951-02		
4	Tee	26574-08		
5	Valve Body - R.H.	36724-08		
6	Re-Nu Sleeve	20334-08		
7	Seat Washer Screw	159-17		
8	Seat Washer	442-07		
9	Stem w/washer & Screw	21221-02		
10	Brass Washer	21647-08		
11	Stuffing Box Washer	52-07		
12	Stuffing Box	24725-08		
13	Packing	393-07		
14	Stuffing Nut	24727-08		
15	Escutcheon Nipple	41511-05		
16	Valve Escutcheon	31212-02		
	Valve Escutcheon	31190-02		
17	Handle	23447-02		
	Handle	23426-02		
18	Lock Washer	269-09		
19	Screw	264-17		
	Screw	1263-27		
20	Button - Specify Index	1415-09		
	Button - Specify Index	67128-02		
21	Handle Spud	23965-08		
22	Index Holder	23295-02		
23	Swivel	1836-07		
24	Swivel Nut	25513-08		
25	Spout Ell	300-17		
26	Spout	1460-02		
27	Spout	1459-02		
28	Assembled Re-Nu Trim	5903-02		
29	Stuffing Box S/A	8160-08		
30	Assembled Handle - Specify Index	9133-02		
	Assembled Handle - Specify Index	9157-02		
31	Valve Body - L.H.	36718-08		

\* For breakdown of parts for Shower Head refer to page 1-85

Note - For Bath Drain parts for B 48 refer to B 448-1½" on page 1-112.

For Bath Drain parts for B 49 refer to B 436 on page 1-117.

# Bath and Shower Fittings

Standard Trim—RE-NU

# KISSLER & CO., INC.

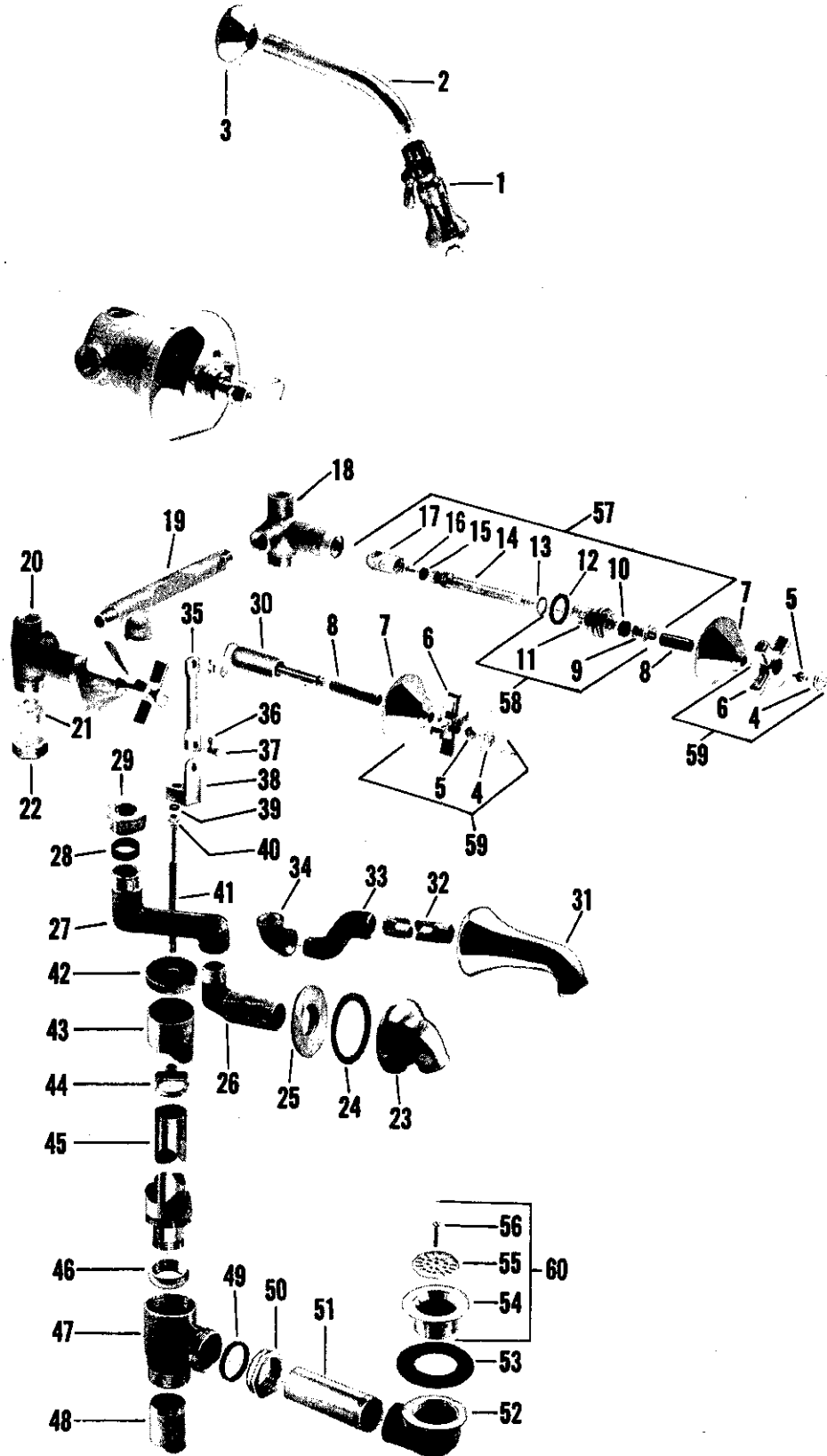
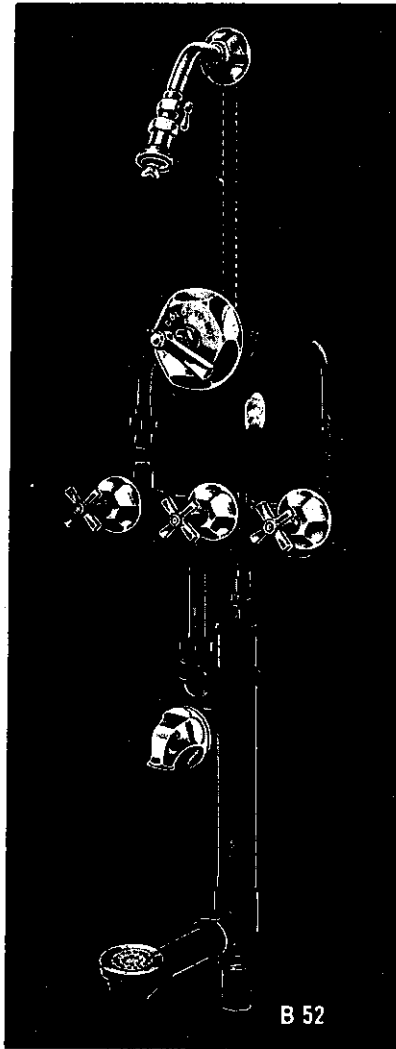

no.	description	part no.	B 52	B 54
1	Shower Head S/A *	18957-02		
2	Shower Arm	298-12		
3	Arm Flange	1275-22		
4	Button - Specify Index	1255-12		
5	Screw	264-17		
6	Handle	1186-12		
7	Valve Escutcheon	1259-12		
8	Escutcheon Nipple	39976-05		
9	Stuffing Nut	1184-17		
10	Packing	1311-07		
11	Stuffing Box	37318-08		
12	Stuffing Box Washer	408-17		
13	Brass Washer	1167-17		
14	Stem w/washer & Screw (Hot or Cold)	36536-02		
15	Seat Washer	441-07		
16	Seat Washer Screw	159-17		
17	Re-Nu Sleeve (Hot or Cold)	20336-08		
18	Tub Valve Body - R.H.	37324-08		
19	Tee for Tube Valve	36851-08		
20	Tub Valve Body - L.H.	37325-08		
21	Swivel	1836-07		
22	Swivel Nut	25513-08		
23	Top Nozzle	37268-02		
24	Nozzle Washer	7-07		
25	Yoke Lock Nut	24432-08		
26	Yoke Extension	36774-08		
27	Yoke	24807-08		
28	Slip Joint Washer	396-07		
29	Slip Joint Nut	24810-08		
30	Drain Valve S/A	15402-02		
31	Overrim Spout	206-22		
32	Spout Pipe	41765-08		
33	Offset Connection	27675-08		
34	1/4" S.P.S. Ell	1465-07		
35	Lift Stem	20699-08		
36	Cotter Pin	432-07		
37	Lift Stem Pin	38963-08		
38	Offset Arm	36915-08		
39	Lock Washer	266-09		
40	Lock Nut	24475-08		
41	Lift Rod	38944-08		
42	Waste Top	36198-08		
43	Outer Tube	39327-08		
44	Inner Tube Top	36197-08		
45	Inner Tube	40458-08		
46	Seat Ring	36244-08		
47	Tee	36831-08		
48	Tailpiece	39222-08		
49	Slip Joint Washer	469-07		
50	Slip Joint Nut	24234-08		
51	Arm Tube	39226-08		
52	Plug Ell	37335-08		
53	Washer	37-17		
54	Strainer Plug	28170-02		
55	Strainer Grate	28072-02		
56	Screw	1116-01		
57	Assembled Re-Nu Trim	18293-02		
58	Stuffing Box S/A	8137-08		
59	Assembled Handle - Specify Index	9171-02		
60	Assembled Strainer Plug & Grate	15056-02		
Sub-assemblies				
Yoke S/A - (Parts 23 thru 29) - #15403-02				
Waste Arm S/A - (Parts 51 thru 56) - #5963-02				

\* For breakdown of parts for Shower Head refer to page 1-60.  
For Mixing Valve parts refer to 1/2" B 201 on page 1-92.

### Standard Trim—RE-NU





no.	description	part no.	B 62	B 64
1	Shower Head S/A *	18953-02		
2	Shower Arm	298-12		
3	Arm Flange	1275-22		
4	Button - Specify Index	1255-12		
5	Screw	264-17		
6	Handle	1186-12		
7	Valve Escutcheon	1259-12		
8	Escutcheon Nipple	39976-05		
9	Stuffing Nut	1184-17		
10	Packing	1311-07		
11	Stuffing Box	37318-08		
12	Stuffing Box Washer	408-17		
13	Brass Washer	1167-17		
14	Stem w/washer & Screw (Hot or Cold)	36536-02		
15	Seat Washer	441-07		
16	Seat Washer Screw	159-17		
17	Re-Nu Sleeve (Hot or Cold)	20336-08		
18	Shower Valve Body - R.H.	37326-08		
19	Tee for Shower Valve	26821-08		
20	Shower Valve Body - L.H.	37323-08		
21	Swivel	1836-07		
22	Swivel Nut	25513-08		
23	Top Nozzle	37268-02		
24	Nozzle Washer	7-07		
25	Yoke Lock Nut	24432-08		
26	Yoke Extension	36774-08		
27	Yoke	24807-08		
28	Slip Joint Washer	396-07		
29	Slip Joint Nut	24810-08		
30	Drain Valve S/A	15402-02		
31	Overrim Spout	206-22		
32	Spout Pipe	41765-08		
33	Offset Connection	27675-08		
34	1/4" S.P.S. Ell	1465-07		
35	Lift Stem	20699-08		
36	Cotter Pin	432-07		
37	Lift Stem Pin	38963-08		
38	Offset Arm	36915-08		
39	Lock Washer	266-09		
40	Lock Nut	24475-08		
41	Lift Rod	38944-08		
42	Waste Top	36198-08		
43	Outer Tube	39327-08		
44	Inner Tube Top	36197-08		
45	Inner Tube	40458-08		
46	Seat Ring	36244-08		
47	Tee	36831-08		
48	Tailpiece	39222-08		
49	Slip Joint Washer	469-07		
50	Slip Joint Nut	24234-08		
51	Arm Tube	39226-08		
52	Plug Ell	37335-08		
53	Washer	37-17		
54	Strainer Plug	28170-02		
55	Strainer Grate	28072-02		
56	Screw	1116-01		
57	Assembled Strainer Plug & Grate	15056-02		
58	Stuffing Box S/A	8137-08		
59	Assembled Re-Nu Trim	18293-02		
60	Assembled Handle - Specify Index	9171-02		
61	Tub Valve Body - R.H.	37324-08		
62	Tee for Tub Valve	36851-08		
63	Tub Valve Body - L.H.	37325-08		
Sub-assemblies				
Yoke S/A - (Parts 23 thru 29) - #15403-02				
Waste Arm S/A - (Parts 51 thru 56) - #5963-02				

\* For breakdown of parts for Shower Head refer to page 1-86

# Bath and Shower Fittings

Standard Trim—RE-NU

# KISSLER & CO., INC.

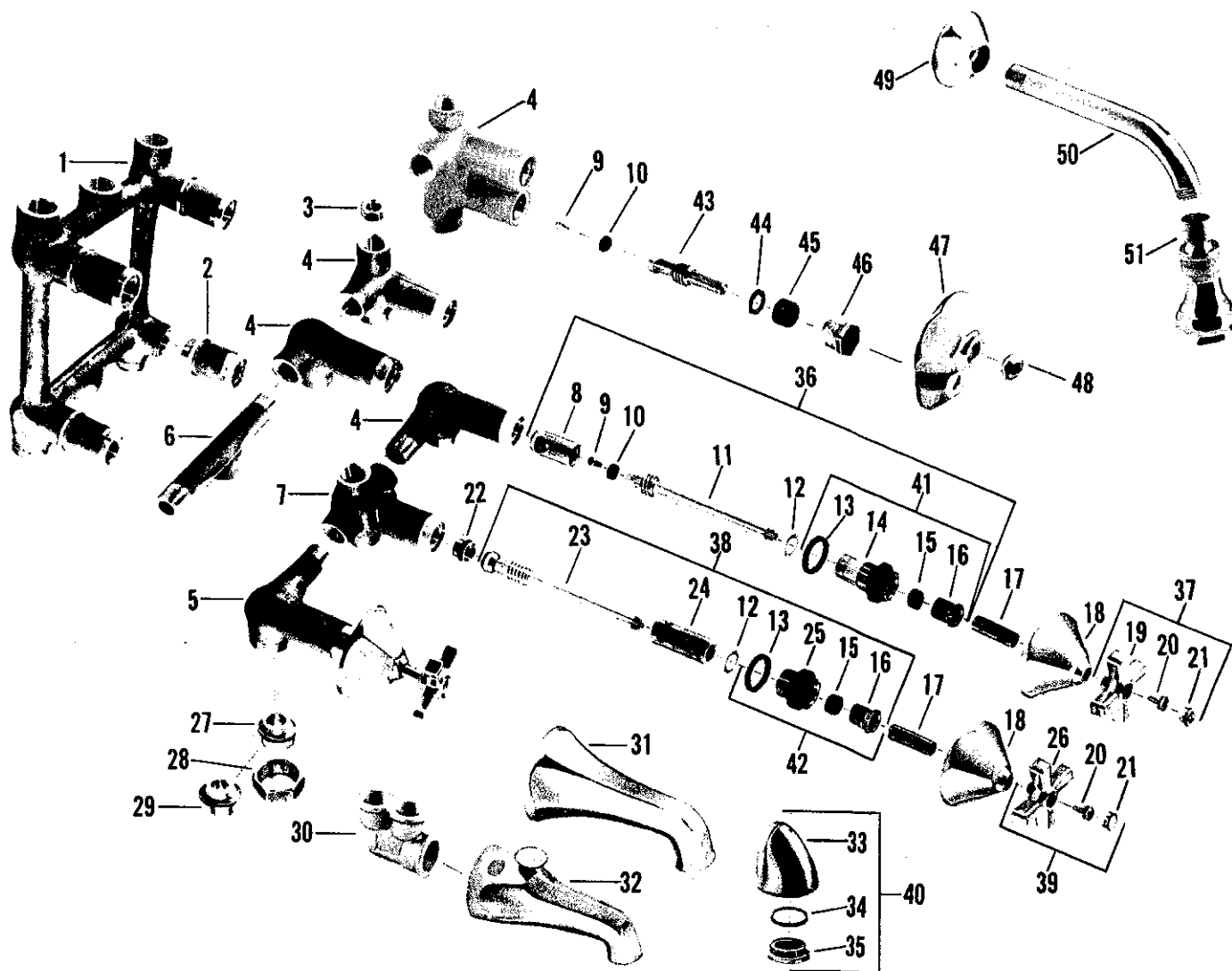
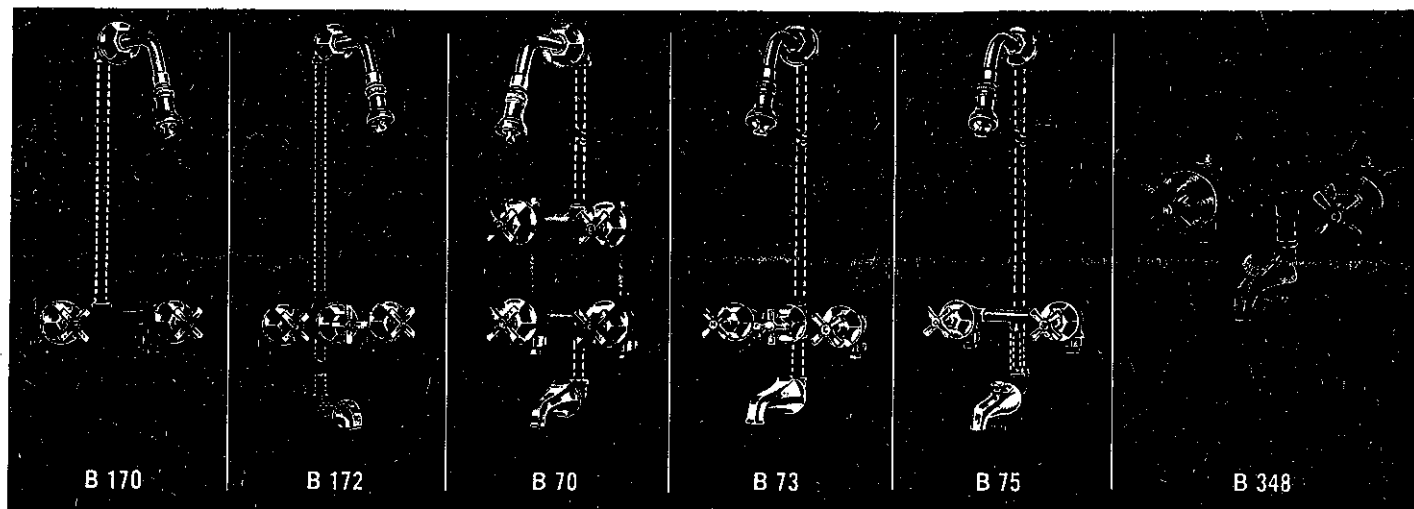

no.	description	part no.	B 170	B 172	B 70	B 73	B 75	B 348	B 349
1	Body	36694-08							
2	Shank	37076-08							
3	Plug	27816-07							
4	Valve Body - R.H.	37326-08							
	Valve Body - R.H.	37327-08							
	Valve Body - R.H.	37329-08							
5	Valve Body - L.H.	37323-08							
	Valve Body - L.H.	37328-08							
	Valve Body - L.H.	37330-08							
6	Tee	26821-08							
7	Transfer Valve Body w/seat	5909-08							
8	Re-Nu Sleeve	20336-08							
9	Seat Washer Screw	159-17							
10	Seat Washer	441-07							
11	Stem w/washer & Screw	36536-02							
12	Brass Washer	1167-17							
13	Stuffing Box Washer	408-17							
14	Stuffing Box	37318-08							
15	Stem Packing	1311-07							
16	Stuffing Nut	1184-17							
17	Escutcheon Nipple	39976-05							
18	Escutcheon	1259-12							
19	Handle	1186-12							
20	Handle Screw	264-17							
21	Button - Specify Index	1255-12							
22	Transfer Valve Seat	20032-08							
23	Transfer Valve Stem	21698-02							
24	Sleeve for Transfer Valve	20376-08							
25	Stuffing Box for Transfer Valve	37319-08							
26	Handle for Transfer Valve	1067-02							
27	Swivel - Iron Pipe	1836-07							
28	Coupling Nut	25513-08							
29	Swivel - Copper Sweat	244-17							
30	Double Ell	300-17							
31	Spout	206-22							
32	Diverter Spout	1458-02							
33	Foot Tester Nozzle	25757-02							
34	Face Washer	73-07							
35	Face	67167-02							
36	Re-Nu Trim Assembly	18293-02							
37	Assembled Valve Handle - Specify Index	9171-02							
38	Assembled Trim for Transfer Valve	18355-02							
39	Assembled Handle for Transfer Valve	9192-02							
40	Assembled Foot Tester Nozzle	6192-02							
41	Stuffing Box S/A	8137-08							
42	Stuffing Box S/A for Transfer Valve	8116-08							
43	Integral Stop Stem w/washer & Screw	21183-02							
44	Brass Washer	21625-08							
45	Stem Packing	81-27							
46	Packing Nut	25003-08							
47	Escutcheon	31223-02							
48	Escutcheon Holder	198-12							
49	Arm Flange	1275-22							
50	Shower Arm	298-12							
51	Shower Arm Head S/A *	18953-02							

\* Refer to R 1301 on page 1-86 for parts for #18953-02

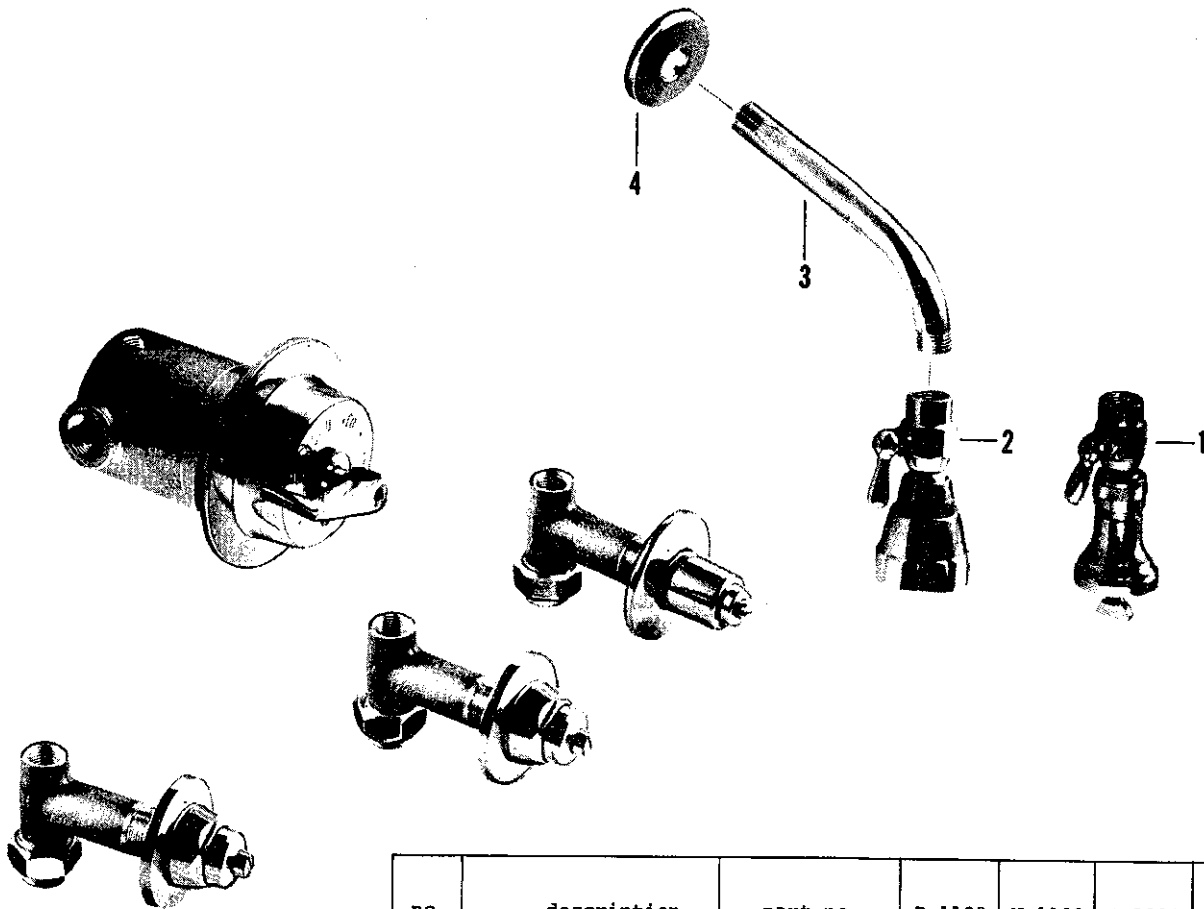
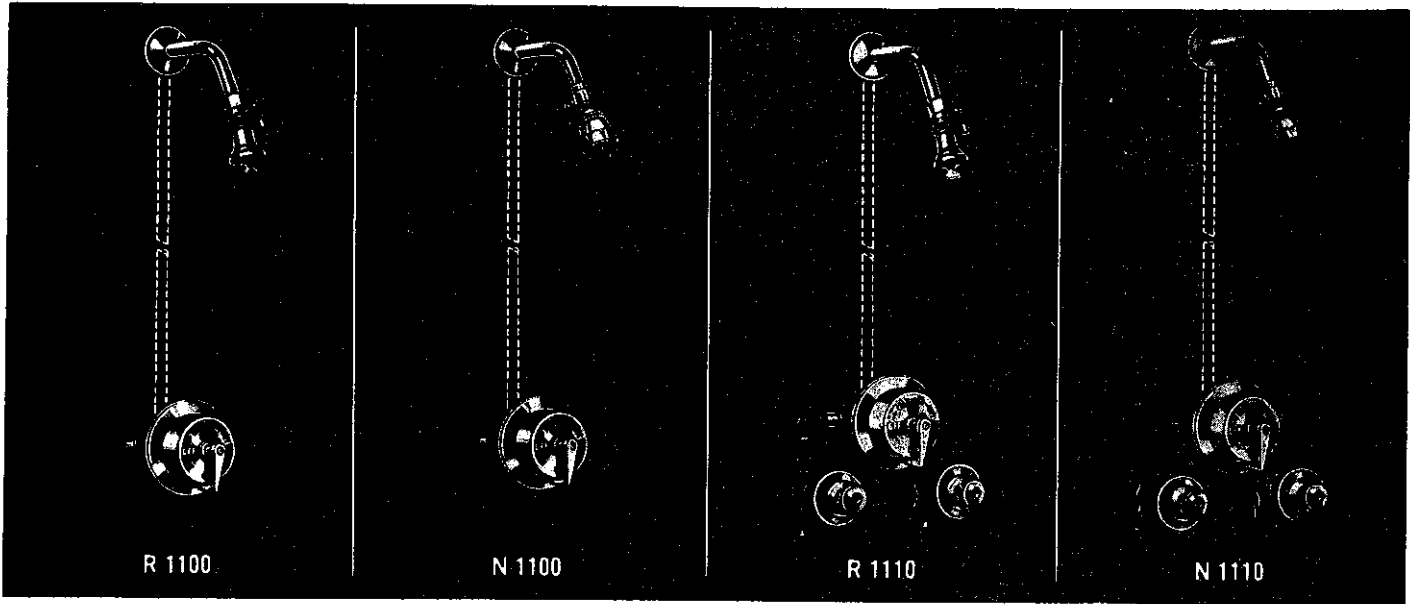

no.	description	part no.	R 1100	N 1100	R 1110	N 1110 N 1111
1	Shower Head S/A *	18957-02				
2	Shower Head S/A *	18993-02				
3	Shower Arm	298-12				
4	Arm Flange	31252-02				

\* For breakdown of parts for Shower Heads refer to page 1-85 & 1-86  
Note - For Mixing Valve parts refer to R-1400-1/2" on page 1-80  
For Control Stop parts for R 1110 refer to R 1434 on page 1-96  
For Control Stop parts for N 1110 and N 1111 refer to N 1434 on page 1-95

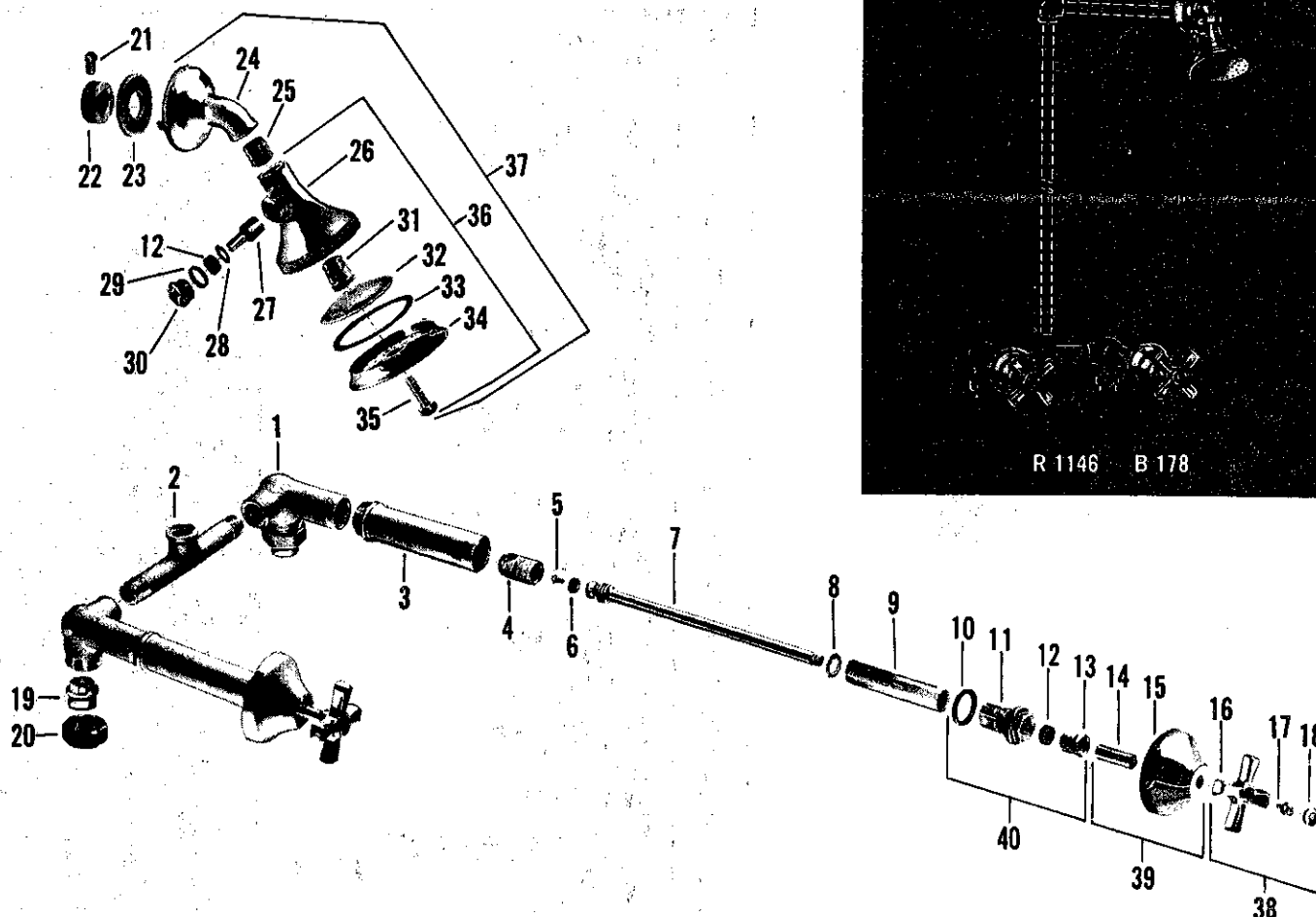

no.	description	part no.	B 178 R 1146	R 1148	no.	description	part no.	B 178 R 1146	R 1148
1	Valve Body - L.H.	37613-08			21	Set Screw	422-07		
2	Valve Body - R.H.	37612-08			22	Wall Ring w/screw	25238-08		
3	Tee	26821-08			23	Washer	1378-07		
4	Shank	90034-08			24	Flanged Ell	26558-02		
5	Sleeve	20336-08			25	Close Nipple	38600-08		
6	Seat Washer Screw	159-17			26	Body	27004-02		
7	Seat Washer	441-07			27	Stem	27148-02		
8	Stem w/washer & Screw	21865-02			28	Washer	162-07		
9	Brass Washer	1167-17			29	Washer	1043-07		
10	Spacer	43115-08			30	Packing Nut	67204-02		
11	Washer	408-17			31	Spud	67201-08		
12	Stuffing Box	37318-08			32	Strainer	21548-05		
13	Packing	1311-07			33	Face Washer	238-27		
14	Stuffing Nut	1184-17			34	Face	27006-02		
15	Escutcheon Nipple	39976-05			35	Face Bolt	32115-02		
16	Escutcheon	65508-02			36	Shower Head S/A	15673-02		
17	Handle	1186-12			37	Shower Head & Ell S/A	15699-02		
18	Screw	264-17			38	Assembly Handle - Specify Index	9171-02		
19	Button - Specify Index	1255-12			39	Escutcheon & Nipple S/A	11808-02		
20	Swivel - I.P.S.	1836-07			40	Stuffing Box S/A	8137-08		
	Swivel - Copper Sweat	244-17							
	Coupling Nut	25513-08							

Sub-assembly -  
Valve S/A - (Parts 1 thru 13) - #11348-02

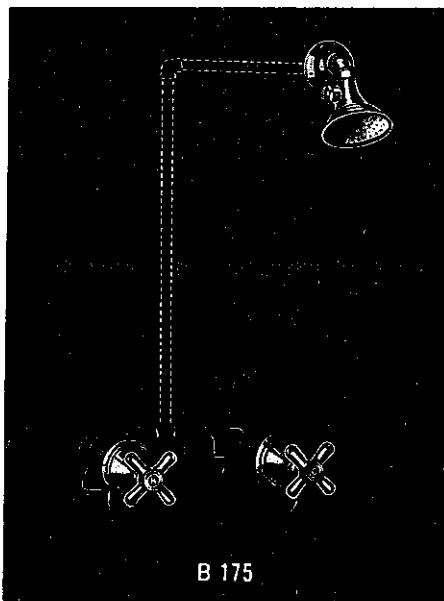

no.	description	part no.	B 175
1	Set Screw	422-07	
2	Wall Ring w/screw	25238-08	
3	Iron Washer	1378-07	
4	Flanged Ell	26558-02	
5	1/2" S.P.S. Close Nipple	38600-08	
6	Shower Head Body	27004-02	
7	Stem	27148-02	
8	Brass Washer	162-07	
9	Packing	1311-07	
10	Washer	1043-07	
11	Packing Nut	67204-02	
12	Spud	67201-08	
13	Screen	21548-05	
14	Face Washer	238-27	
15	Face	27006-02	
16	Face Bolt	32115-02	
17	Valve Body - R.H.	37047-08	
	Valve Body - L.H.	37048-08	
18	Tee	26574-08	
19	Shank	25222-08	
20	Re-Nu Sleeve	20334-08	
21	Seat Washer Screw	159-17	
22	Seat Washer	442-07	
23	Stem w/washer & Screw	21738-02	
24	Brass Washer	21647-08	
25	Spacer	25223-08	
26	Stuffing Box Washer	52-07	
27	Stuffing Box	24725-08	
28	Packing	393-07	
29	Stuffing Nut	24727-08	
30	Escutcheon Nipple	41511-05	
31	Escutcheon	31190-02	
32	Handle	23426-02	
33	Lock Washer	269-09	
34	Screw	1263-27	
35	Button - Specify Index	67128-02	
36	Assembled Handle - Specify Index	9157-02	
37	Swivel	1836-07	
38	Swivel Nut	25513-08	
39	Shower Head Sub-assembly	15673-02	
40	Shower Head & Ell Sub-assembly	15699-02	
41	Stuffing Box Sub-assembly	8160-08	

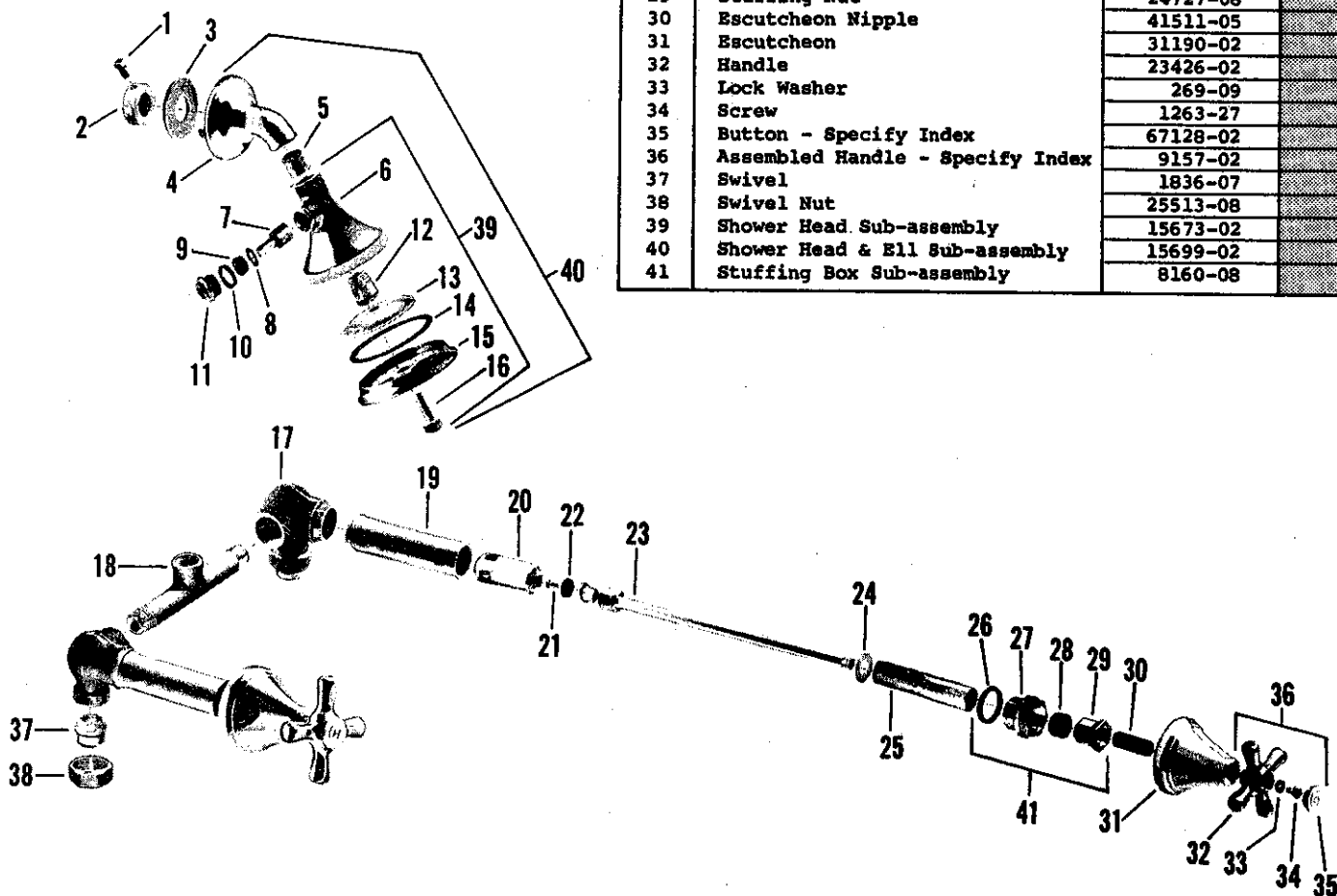

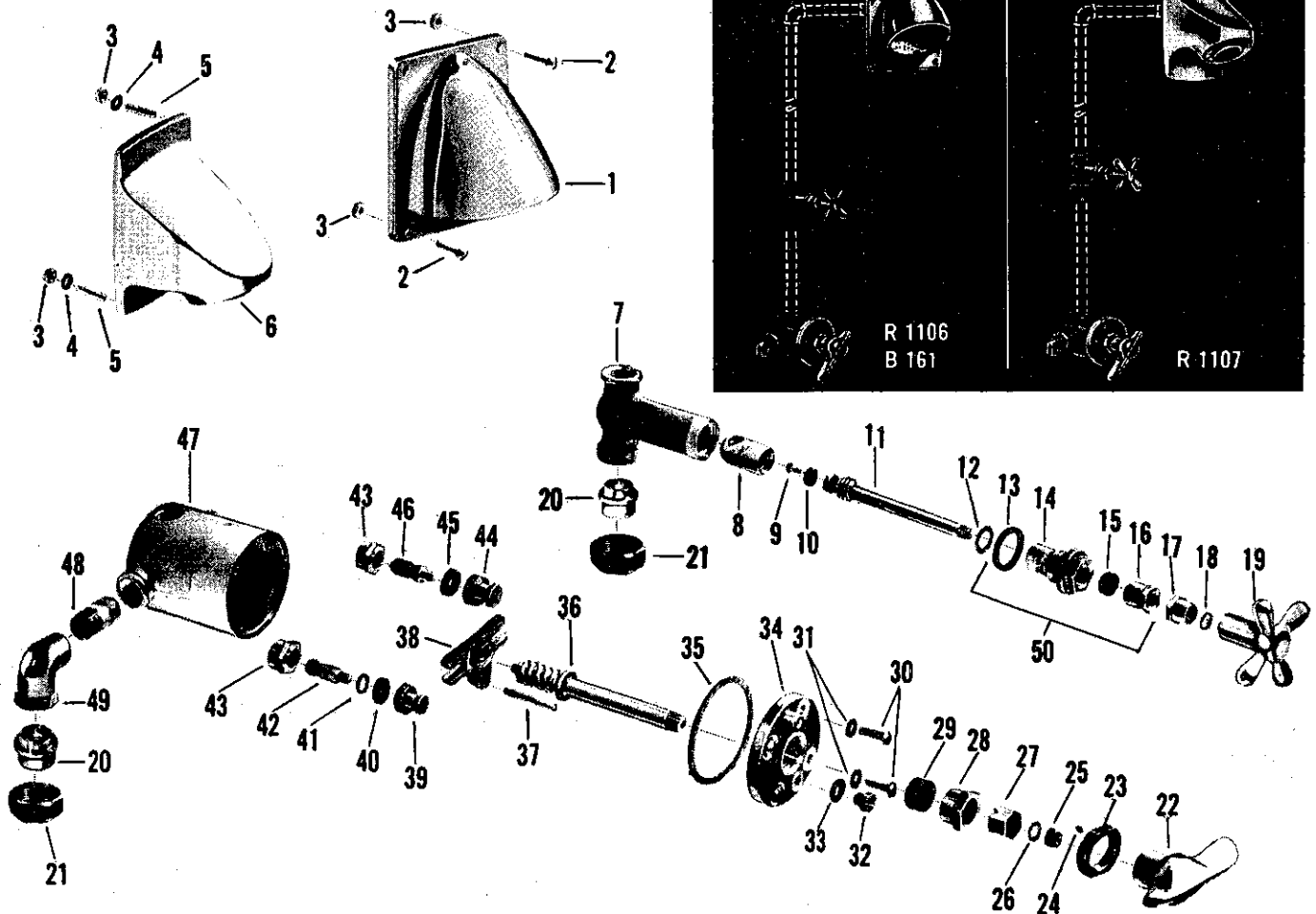

no.	description	part no.	R 1106 B 161	R 1107	no.	description	part no.	R 1106 B 161	R 1107
1	Shower Head S/A *	13524-02			30	Screw	153-07		
2	Bolt	145-32			31	Washer	1326-07		
3	Nut	217-07			32	Reg. Screw Cap	21121-08		
4	Lock Washer	358-29			33	Washer	1325-07		
5	1/4" x 1" Threaded Rod	38922-08			34	Cap	27380-08		
6	Shower Head S/A *	7327-02			35	Cap Washer	998-07		
7	Stop Body	37322-08			36	Stem	21880-08		
8	Sleeve	20336-08			37	Regulating Screw	27340-08		
9	Seat Washer Screw	159-17			38	Yoke	27293-08		
10	Seat Washer	441-07			39	C.W. Seat Washer	1399-27		
11	Stem w/screw & Washer	21881-08			40	C.W. Seat Washer	475-27		
12	Brass Washer	1167-17			41	Washer	65666-08		
13	Washer	408-17			42	Cold Water Choke	1383-27		
14	Stuffing Box	37318-08			43	Seat	65664-04		
15	Packing	1311-07			44	H.W. Seat Washer Holder	1400-27		
16	Stuffing Nut	1184-17			45	H.W. Seat Washer	44-17		
17	Jam Nut	25033-02			46	Hot Water Choke	1397-27		
18	Ring	23300-08			47	Body w/seats	8096-04		
19	Handle for Stop	23417-02			48	1/2" x 1 5/8" Pipe	40524-08		
20	Swivel	1836-07			49	Union Ell	37707-08		
21	Swivel Nut	25513-08			50	Stuffing Box S/A	8137-08		
22	Handle	23436-02			Sub-assemblies - Control Stop S/A - (Parts 7 thru 19 for B 161, R 1106 & R 1107) - #11341-02  Mixer S/A - (Parts 22 thru 49 for B 161, R 1106 & R 1107) - #11277-02				
23	Lock Nut	24908-08							
24	Set Screw	340-05							
25	Stem Nut	24494-08							
26	Lock Washer	183-39							
27	Bushing	37777-08							
28	Packing Nut	24656-08							
29	Packing	391-07							

\* Note - For Shower Head Parts for B 161 - Refer to B 277 - 1/4" page 1-89 for Shower Head Parts for R 1107 - Refer to R 1325 - 1/4" page 1-89

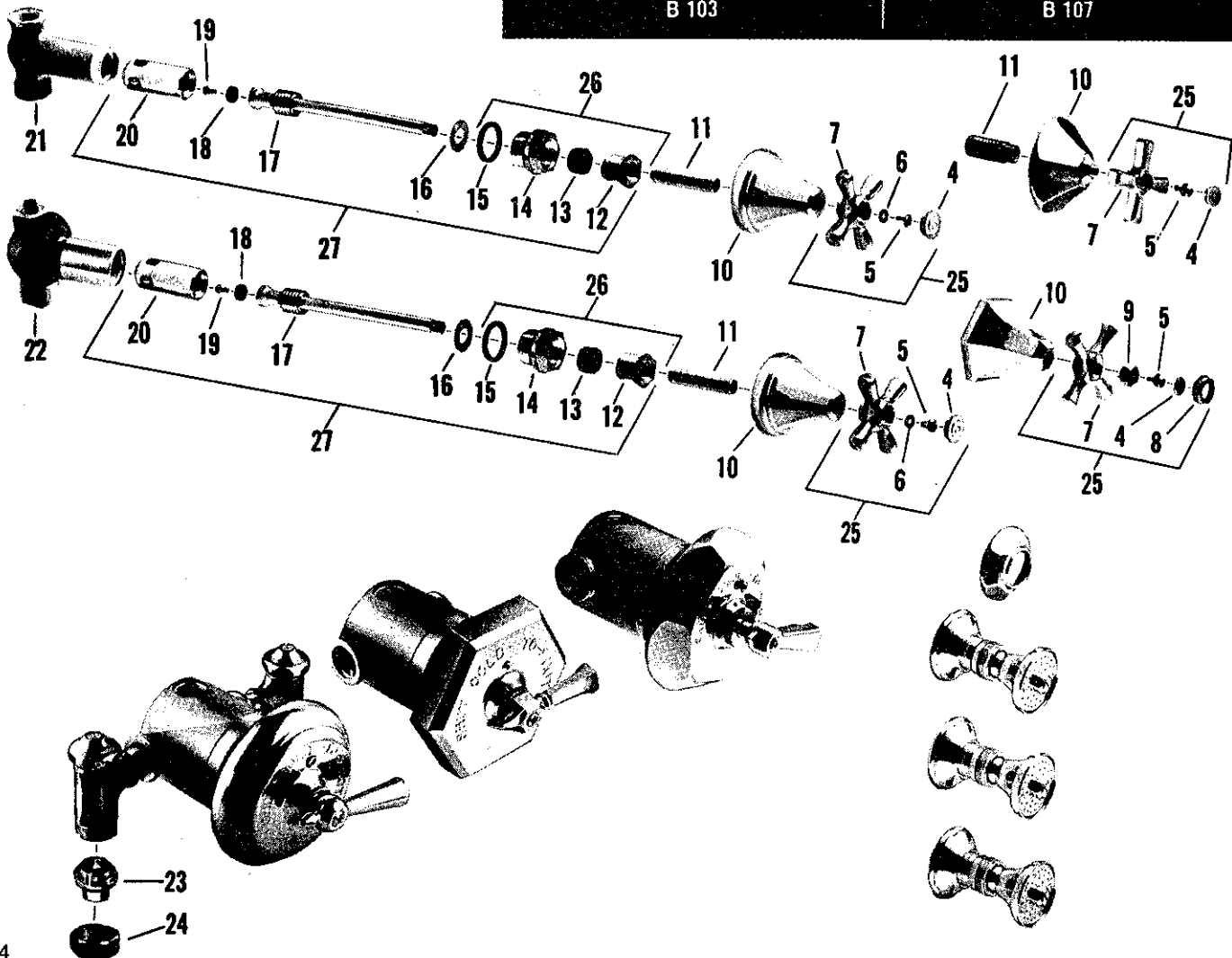
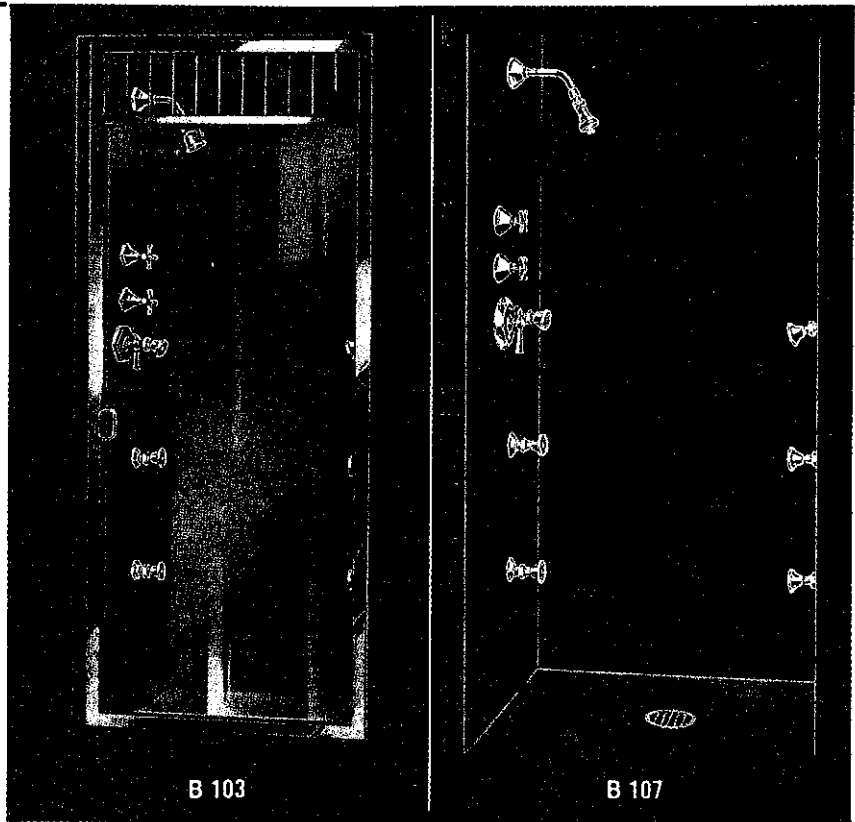
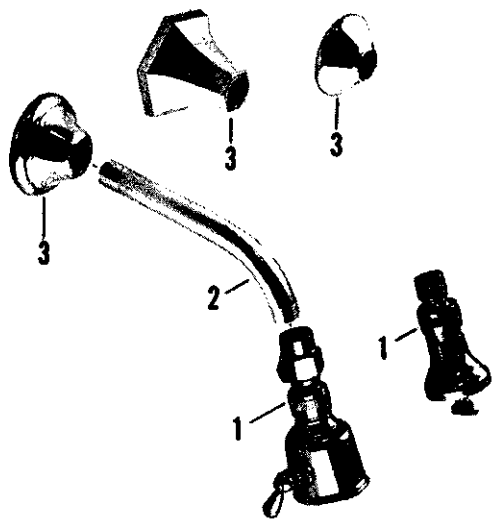



no.	description	part no.	B 103 Waldorf	B 103 Colonial	B 104 Waldorf	B 104 Colonial	B 107 Std. Line	B 108 Std. Line
1	Shower Head S/A *	18951-02						
	Shower Head S/A *	18953-02						
2	Shower Arm	38613-02						
	Shower Arm	298-12						
3	Arm Flange	67088-02						
	Arm Flange	31801-02						
	Arm Flange	1275-22						
4	Button - Specify Index	67128-02						
	Button - Specify Index	1415-09						
	Button - Specify Index	1255-12						
5	Handle Screw	1263-27						
	Handle Screw	264-17						
6	Lock Washer	269-09						
7	Handle	23426-02						
	Handle	23447-02						
	Handle	1186-12						
8	Index Holder	23295-02						
9	Handle Spud	23965-08						
10	Escutcheon	31190-02						
	Escutcheon	31212-02						
	Escutcheon	1259-12						
11	Nipple	41511-05						
	Nipple	1166-05						
12	Stuffing Nut	24727-08						
13	Packing	393-07						
14	Stuffing Box	24725-08						
	Stuffing Box	25233-08						
15	Stuffing Box Washer	52-07						
	Stuffing Box Washer	146-07						
16	Brass Washer	21647-08						
	Brass Washer	383-07						
17	Stem w/washer & Screw	21221-02						
	Stem w/washer & Screw	21731-02						
	Stem w/washer & Screw	19276-02						
18	Seat Washer	442-07						
	Seat Washer	444-07						
19	Seat Washer Screw	159-17						
20	Re-Nu Sleeve	20334-08						
	Re-Nu Sleeve	20335-08						
21	Shower Control Valve Body	36721-08						
	Shower Control Valve Body	37164-08						
22	Spray Control Valve Body	36723-08						
	Spray Control Valve Body	37118-08						
23	3/4" Swivel	23989-08						
24	Swivel Nut	24778-08						
25	Handle S/A - Specify Index	9157-02						
	Handle S/A - Specify Index	9133-02						
	Handle S/A - Specify Index	9171-02						
26	Stuffing Box S/A	8160-08						
	Stuffing Box S/A	8118-08						
27	Re-Nu Trim S/A	5903-02						
	Re-Nu Trim S/A	5906-02						
	Re-Nu Trim S/A	16762-02						

\* Refer to R 1301 on page 1-86 for parts for #18953-02 Shower Head  
Refer to R 1311 on page 1-85 for parts for #18951-02 Shower Head

Note - For Mixing Valve parts for B 103 & B 107 refer to 3/4" B 200 on page 1-90  
For Mixing Valve parts for B 104 & B 108 refer to 3/4" B 201 on page 1-92  
For Mixing Valve Check Stop parts refer to #15152-08 on page 1-94  
For Body Spray parts refer to B 288-R and B 288-BJ on page 1-87

# Shower Fittings for Recess

RE-NU

KISSLER & CO., INC.

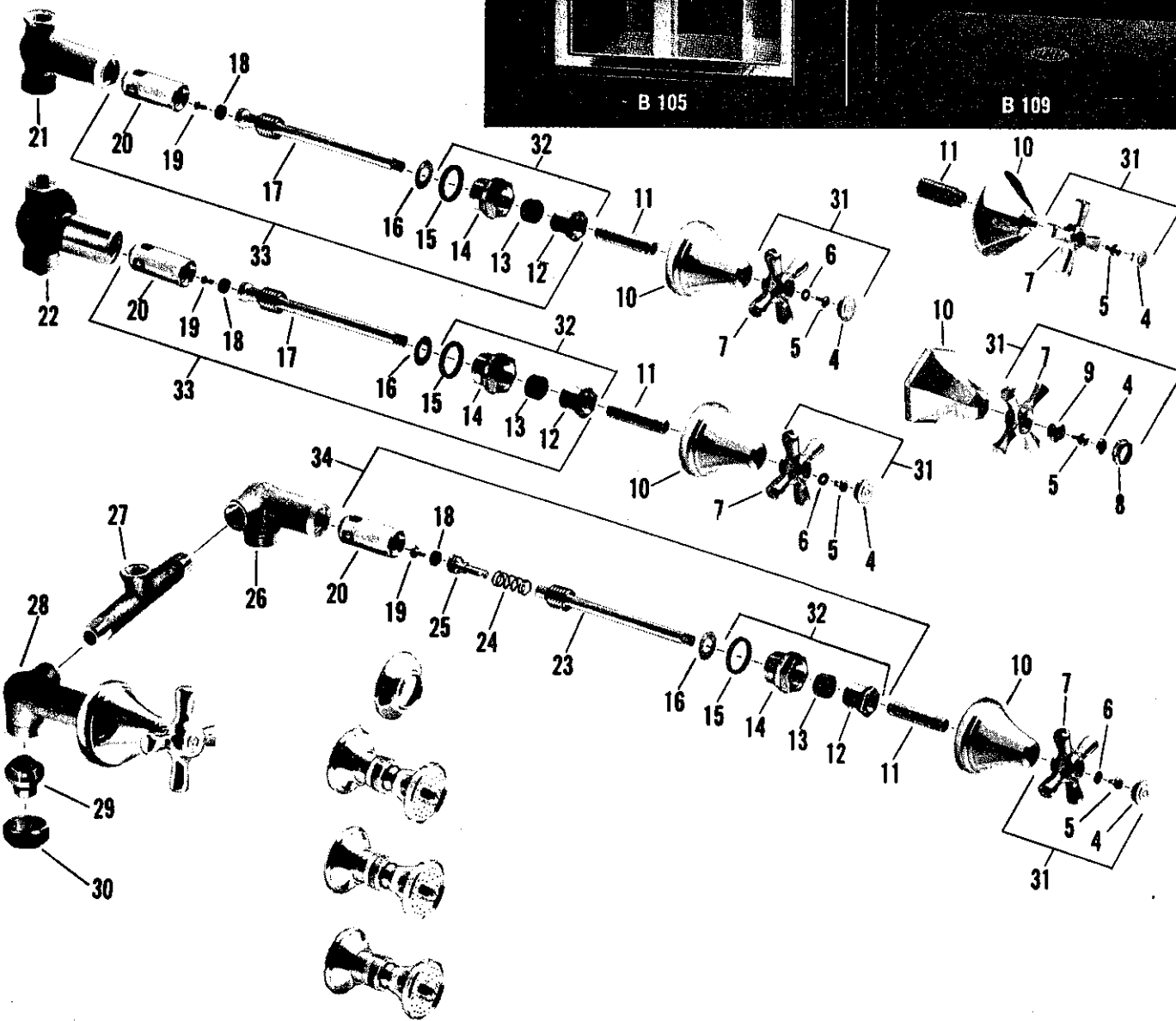
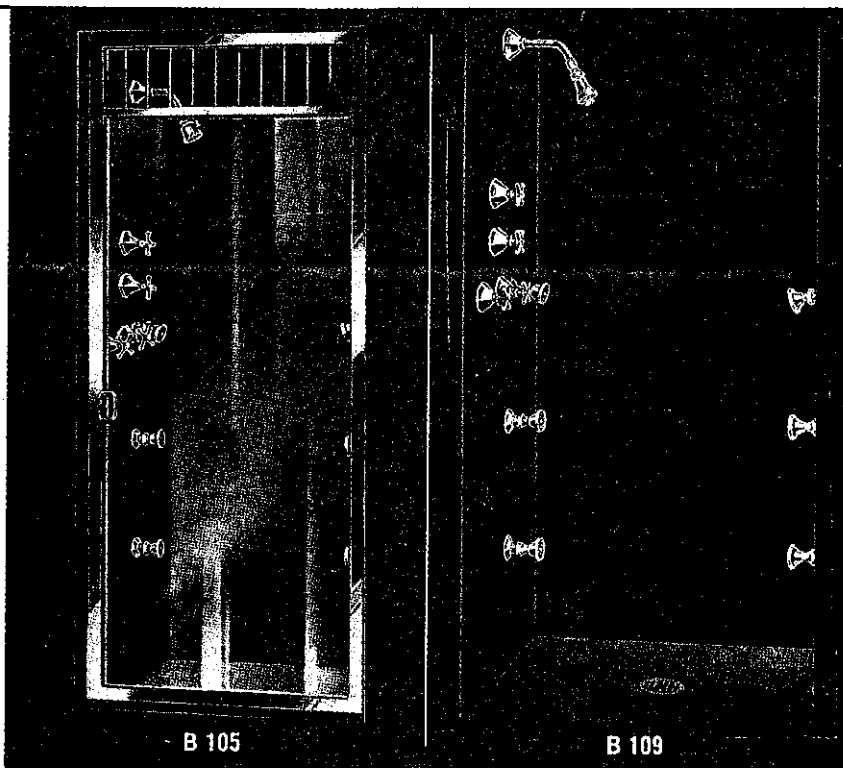
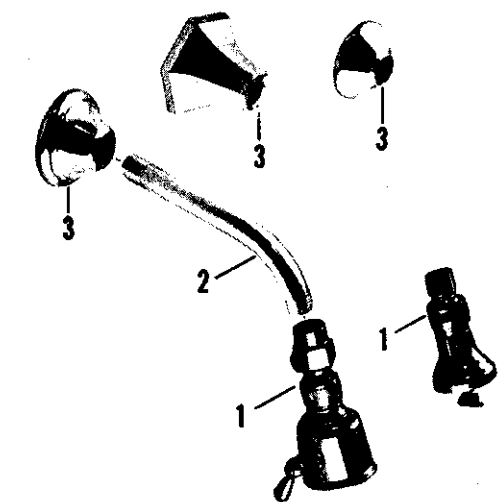

no.	description	part no.	B 105 Waldorf	B 105 Colonial	B 109 Std. Line
1	Shower Head S/A *	18951-02			
	Shower Head S/A *	18953-02			
2	Shower Arm	38613-02			
	Shower Arm	298-12			
3	Arm Flange	31801-02			
	Arm Flange	67088-02			
	Arm Flange	1275-22			
4	Button - Specify Index	67128-02			
	Button - Specify Index	1415-09			
	Button - Specify Index	1255-12			
5	Handle Screw	1263-27			
	Handle Screw	264-17			
6	Lock Washer	269-09			
7	Handle	23426-02			
	Handle	23447-02			
	Handle	1186-12			
8	Index Holder	23295-02			
9	Handle Spud	23965-08			
10	Escutcheon	31190-02			
	Escutcheon	31212-02			
	Escutcheon	1259-12			
11	Nipple	41511-05			
	Nipple	1166-05			
12	Stuffing Nut	24727-08			
13	Packing	393-07			
14	Stuffing Box	24725-08			
15	Stuffing Box Washer	52-07			
16	Brass Washer	21647-08			
17	Stem w/washer & Screw	21221-02			
	Stem w/washer & Screw	19276-02			
18	Seat Washer	442-07			
19	Seat Washer Screw	159-17			
20	Re-Nu Sleeve	20334-08			
21	Shower Control Valve Body	36721-08			
22	Spray Control Valve Body	36723-08			
23	Upper Stem - Supply Valve	21884-02			
	Upper Stem - Supply Valve	20796-02			
24	Spring	83-27			
25	Lower Stem w/washer & Screw	20792-08			
26	Supply Valve Body - R.H.	36719-08			
27	Tee	26467-08			
28	Supply Valve Body - L.H.	36725-08			
29	3/4" Swivel	23989-08			
30	Swivel Nut	24778-08			
31	Handle S/A - Specify Index	9157-02			
	Handle S/A - Specify Index	9133-02			
	Handle S/A - Specify Index	9171-02			
32	Stuffing Box S/A	8160-08			
33	Re-Nu Trim S/A - Control Valves	5903-02			
	Re-Nu Trim S/A - Control Valves	16762-02			
34	Re-Nu Trim S/A - Supply Valve	5975-02			
	Re-Nu Trim S/A - Supply Valve	5984-02			

\* Refer to R 1311 on page 1-85 for parts for #18951-02 Shower Head.

Refer to R 1301 on page 1-86 for parts for #18953-02 Shower Head.

Note - For Body Spray parts refer to B 288-R and B 288-BJ on page 1-87.

# Built-In Showers

RE-NU

# KISSLER & CO., INC.

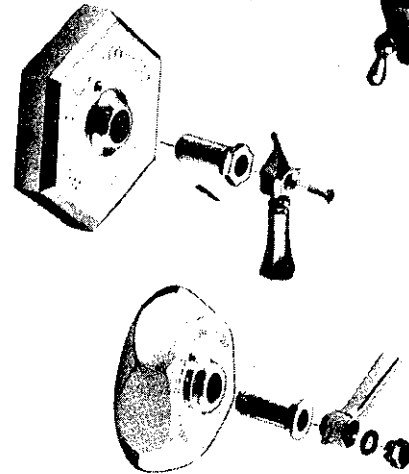
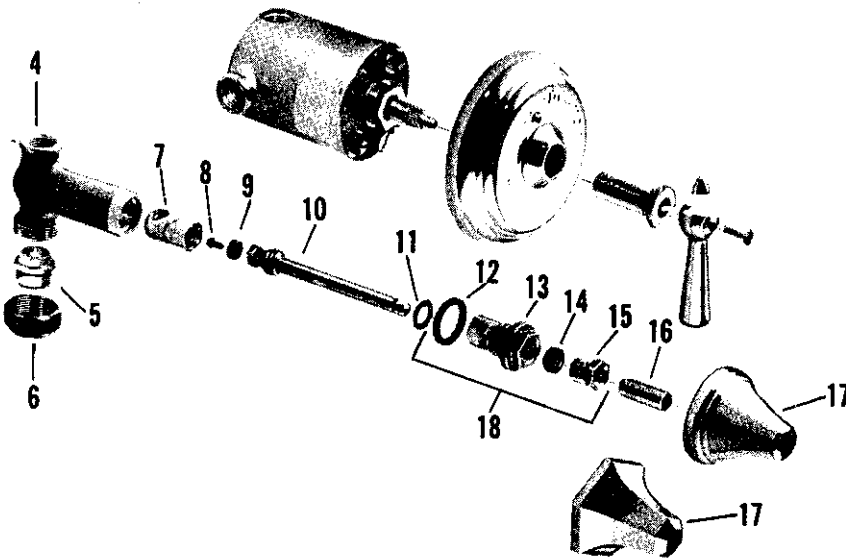
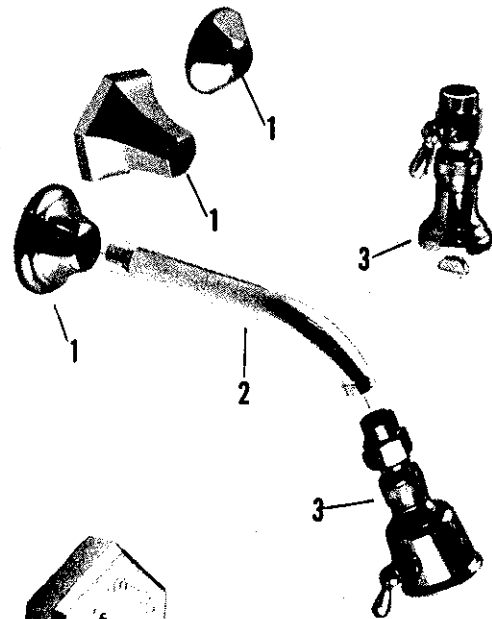
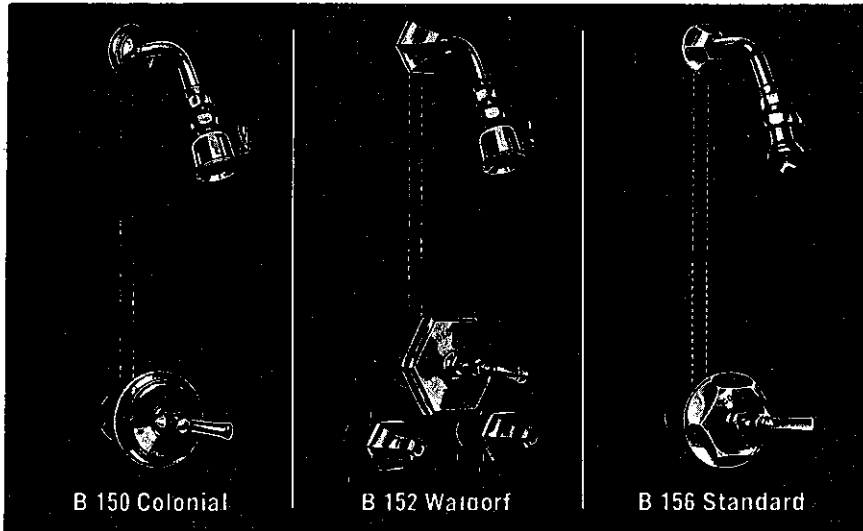

no.	description	part no.	B 150 Waldorf	B 150 Colonial	B 152 Waldorf	B 152 Colonial	B 156 Std. Line
1	Arm Flange	1275-22					
	Arm Flange	31801-02					
	Arm Flange	67088-02					
2	Shower Arm	298-12					
	Shower Arm	38613-02					
3	Shower Head Sub-assembly *	18957-02					
	Shower Head Sub-assembly *	18958-02					
4	Top Body	37322-08					
5	Swivel	1836-07					
6	Swivel Nut	25513-08					
7	Re-Nu Sleeve	20336-08					
8	Seat Washer Screw	159-17					
9	Seat Washer	441-07					
10	Stem w/washer & Screw	21877-05					
11	Brass Washer	1167-17					
12	Stuffing Box Washer	408-17					
13	Stuffing Box	37318-08					
14	Packing	1311-07					
15	Stuffing Nut	1184-17					
16	Escutcheon Nipple	41051-05					
17	Escutcheon	31191-02					
	Escutcheon	31213-02					
18	Stuffing Box Sub-assembly	8137-08					

\* For breakdown of parts see pages 1-85 and 1-86

Note - For Mixing Valve parts refer to B 200-1/2" on page 1-90

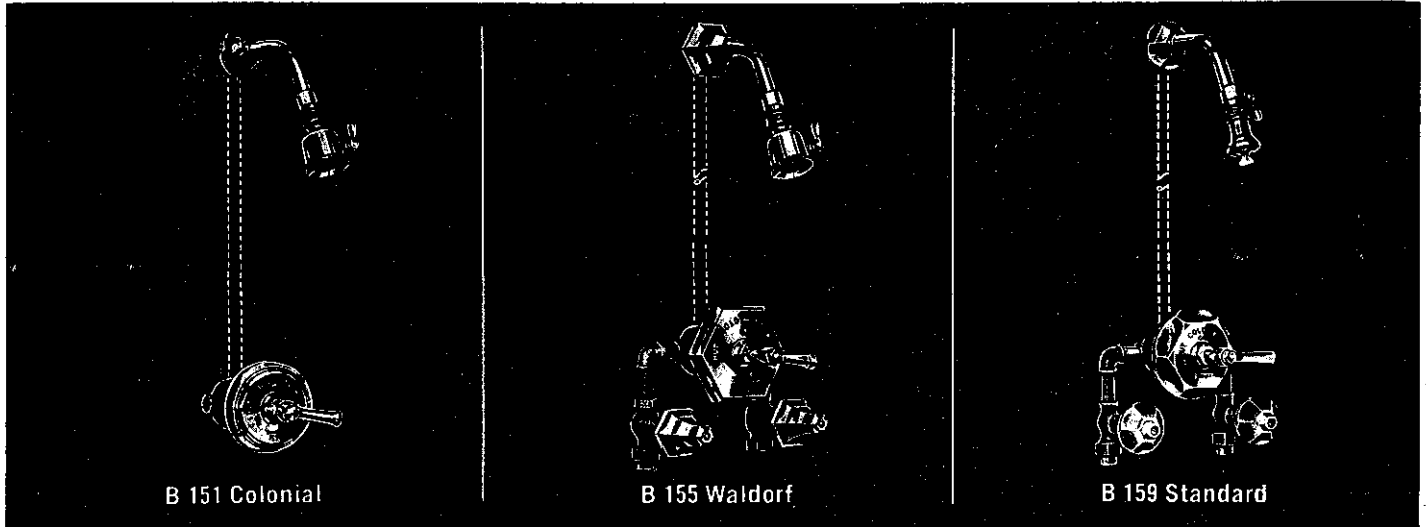

B 151 Colonial

B 155 Waldorf

B 159 Standard

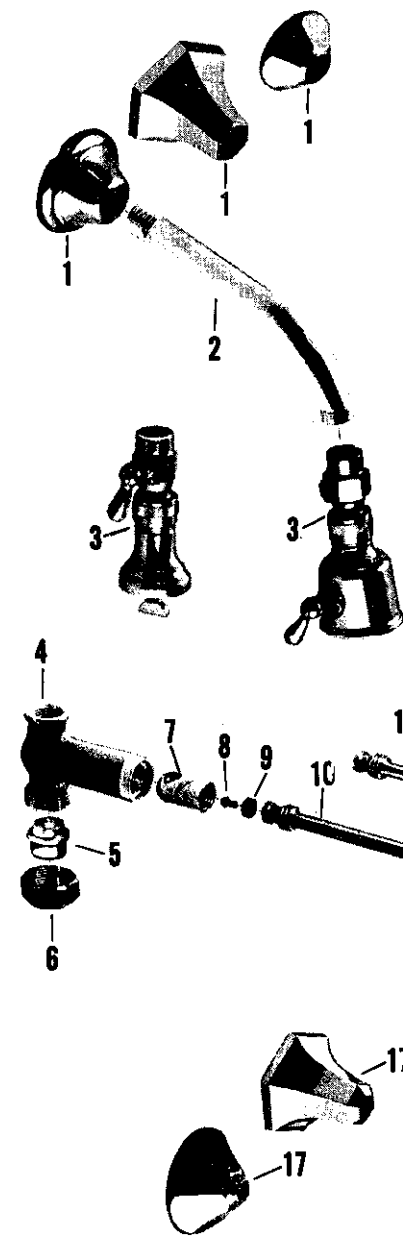

no.	description	part no.	B 151 Colonial	B 151 Waldorf	B 155 Colonial	B 155 Waldorf	B 158 Std. Line	B 159 Std. Line
1	Shower Arm Flange	67088-02						
	Shower Arm Flange	31801-02						
2	Shower Arm Flange	1275-22						
3	Shower Arm	38613-02						
	Shower Arm	298-12						
4	Shower Head S/A *	18958-02						
	Shower Head S/A *	18957-02						
5	Stop Body	36696-08						
6	Stop Body	37322-08						
7	Swivel	1836-07						
8	Swivel Nut	25513-08						
9	Sleeve	20334-08						
10	Sleeve	20336-08						
11	Seat Washer Screw	159-17						
12	Seat Washer	442-07						
13	Seat Washer	441-07						
14	Stem w/washer & Screw	21733-02						
15	Stem w/washer & Screw	21185-02						
16	Brass Washer	21647-08						
17	Brass Washer	1167-17						
18	Stuffing Box Washer	52-07						
	Stuffing Box Washer	408-17						
19	Stuffing Box	24725-08						
20	Stuffing Box	37318-08						
21	Packing	393-07						
22	Packing	1311-07						
23	Stuffing Nut	24727-08						
24	Stuffing Nut	1184-17						
25	Escutcheon Nipple	41511-05						
26	Escutcheon Nipple	39976-05						
27	Escutcheon	31190-02						
28	Escutcheon	31212-02						
29	Escutcheon	1259-12						
30	Stuffing Box S/A	8160-08						
31	Stuffing Box S/A	8137-08						

\* Refer to pages 1-85 and 1-86 for Shower Head parts  
Note - Refer to B 201-1/2" on page 1-92 for Mixing Valve parts

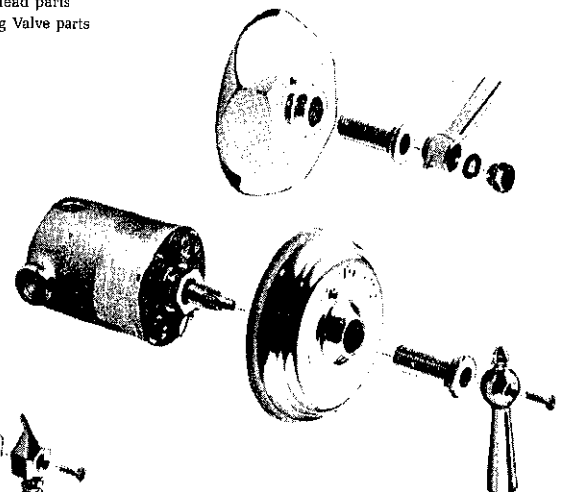

# Built-In Showers

RE-NU

# KISSLER & CO., INC.

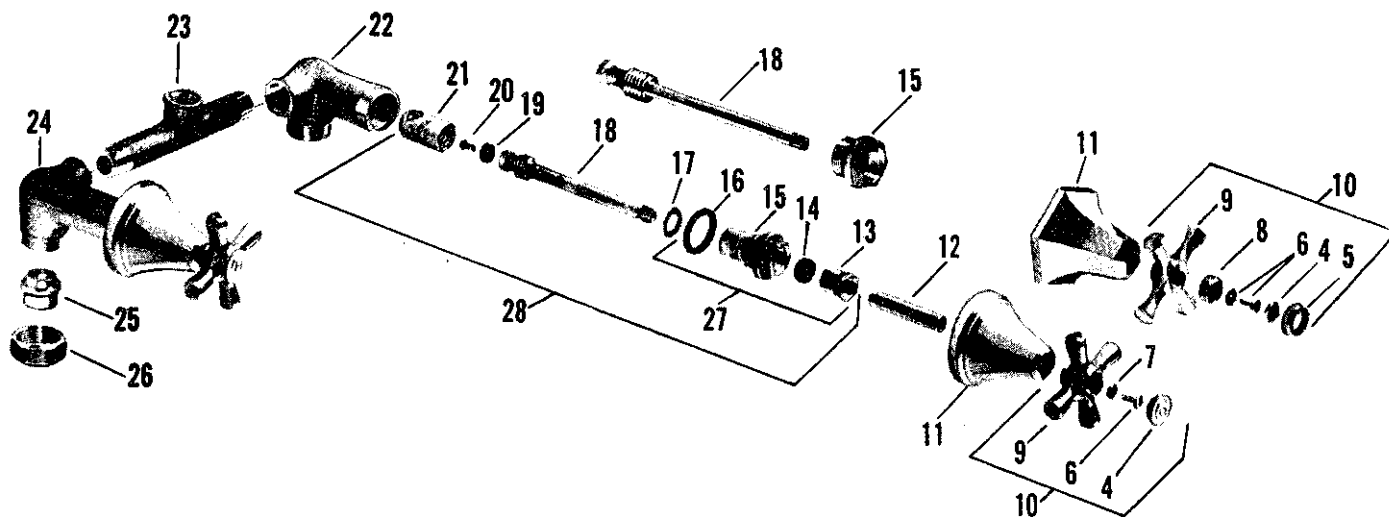
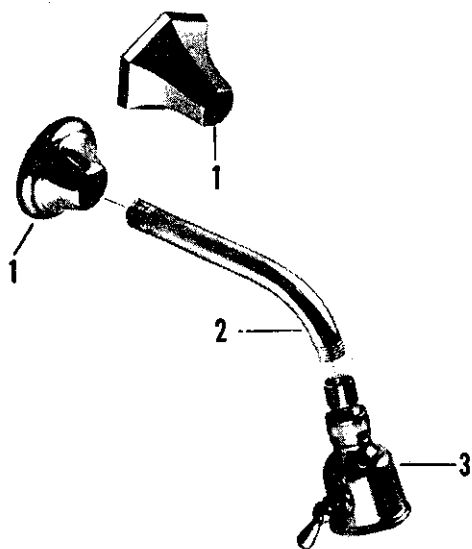
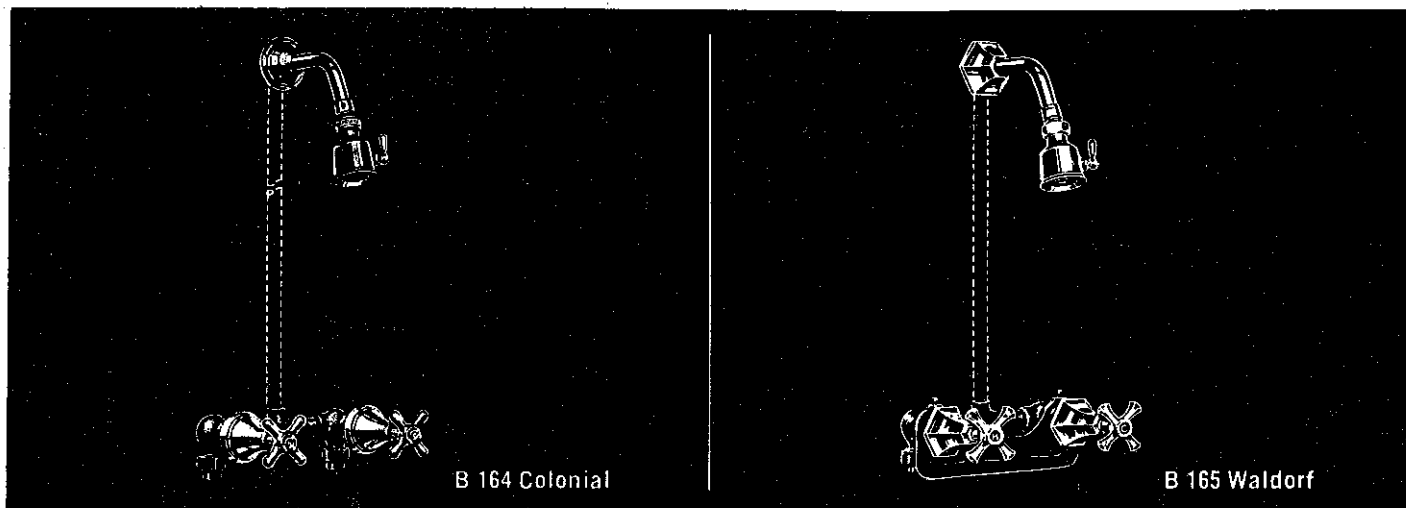

no.	description	part no.	B 164 Waldorf	B 164 Colonial	B 165 Waldorf	B 165 Colonial
1	Shower Arm Flange	31801-02				
	Shower Arm Flange	67088-02				
2	Shower Arm	38613-02				
3	Shower Head S/A *	18951-02				
4	Button - Specify Index	1415-09				
	Button - Specify Index	67128-02				
5	Index Holder	23295-02				
6	Screw	264-17				
	Screw	1263-27				
7	Lock Washer	269-09				
8	Handle Spud	23965-08				
9	Handle	23447-02				
	Handle	23426-02				
10	Assembly Handle - Specify Index	9133-02				
	Assembly Handle - Specify Index	9157-02				
11	Valve Escutcheon	31213-02				
	Valve Escutcheon	31191-02				
	Valve Escutcheon	31212-02				
	Valve Escutcheon	31190-02				
12	Escutcheon Nipple	41051-05				
	Escutcheon Nipple	41511-05				
13	Stuffing Nut	1184-17				
	Stuffing Nut	24727-08				
14	Packing	1311-07				
	Packing	393-07				
15	Stuffing Box	37318-08				
	Stuffing Box	24725-08				
16	Stuffing Box Washer	408-17				
	Stuffing Box Washer	52-07				
17	Brass Washer	1167-17				
	Brass Washer	21647-08				
18	Stem w/washer & Screw	36632-02				
	Stem w/washer & Screw	21221-02				
19	Seat Washer	441-07				
	Seat Washer	442-07				
20	Seat Washer Screw	159-17				
21	Sleeve	20336-08				
	Sleeve	20334-08				
22	Valve Body - R.H.	37326-08				
	Valve Body - R.H.	36724-08				
23	Tee	26821-08				
	Tee	26574-08				
24	Valve Body - L.H.	37323-08				
	Valve Body - L.H.	36718-08				
25	Swivel	1836-07				
26	Swivel Nut	25513-08				
27	Stuffing Box S/A	8137-08				
	Stuffing Box S/A	8160-08				
28	Assembly Re-Nu Trim	5948-02				
	Assembly Re-Nu Trim	5903-02				

\* For breakdown of parts refer to page 1-85

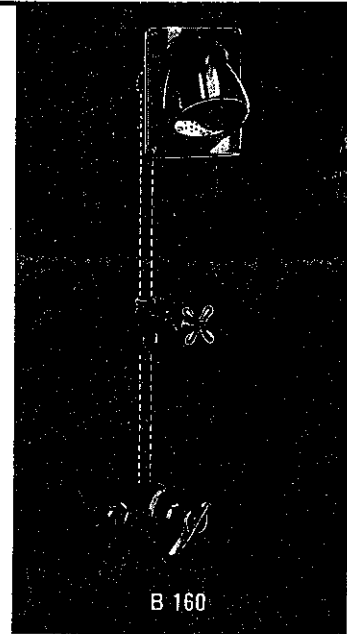
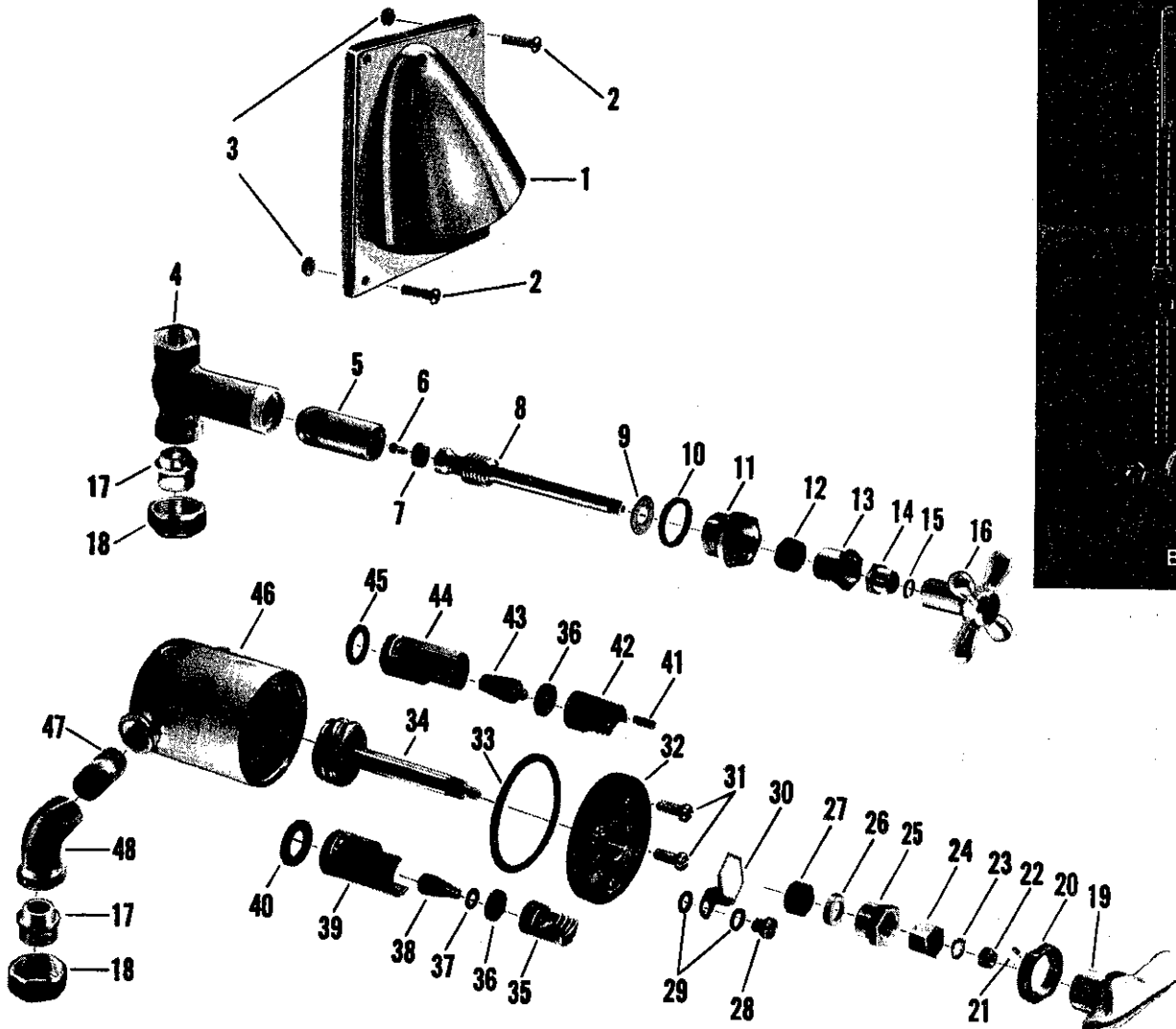

no.	description	part no.	B 160	no.	description	part no.	B 160
1	Shower Head Sub-Assembly *	13524-02		25	Packing Nut	24656-08	
2	Bolt	145-32		26	Packing Gland	33894-08	
3	Nut	217-07		27	Packing	391-07	
4	Stop Body	36696-08		28	Regulating Screw Cap	21121-08	
5	Re-Nu Sleeve	20334-08		29	Regulating Screw Cap Washer	1325-07	
6	Seat Washer Screw	159-17		30	Packing Nut Holder	65498-08	
7	Seat Washer	442-07		31	Cap Screw	21779-08	
8	Stem w/washer & Screw	21723-08		32	Cap	19169-08	
9	Brass Washer	21647-08		33	Cap Washer	739-37	
10	Stuffing Box Washer	52-07		34	Stem	27212-02	
11	Stuffing Box	24725-08		35	Plunger (Cold)	27208-08	
12	Packing	393-07		36	Seat Washer (Hot or Cold)	458-07	
13	Stuffing Nut	37606-08		37	Brass Washer	1145-07	
14	Jam Nut	25033-02		38	Choke (Cold)	32407-08	
15	Ring for Stem	23300-08		39	Re-Nu Sleeve (Cold)	27210-08	
16	Handle for Stop	23417-02		40	Joint Washer (Cold)	91-17	
17	Swivel	1836-07		41	Regulating Screw	1147-07	
18	Swivel Nut	25513-08		42	Plunger w/reg. Screw (Hot)	11306-08	
19	Handle for Mixing Valve	23436-02		43	Choke (Hot)	32406-08	
20	Handle Lock Nut	24908-08		44	Re-Nu Sleeve (Hot)	27209-08	
21	Set Screw	340-05		45	Joint Washer (Hot)	83-17	
22	Stem Nut	24494-08		46	Body	27211-08	
23	Lock Washer	183-39		47	Connecting Pipe	38644-08	
24	Handle Bushing	37777-08		48	Union Ell	37707-08	

\* For breakdown of parts for Shower Head, refer to 1/2" B 277 on page 1-89



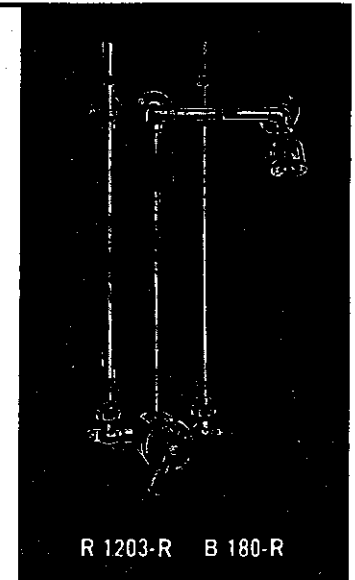
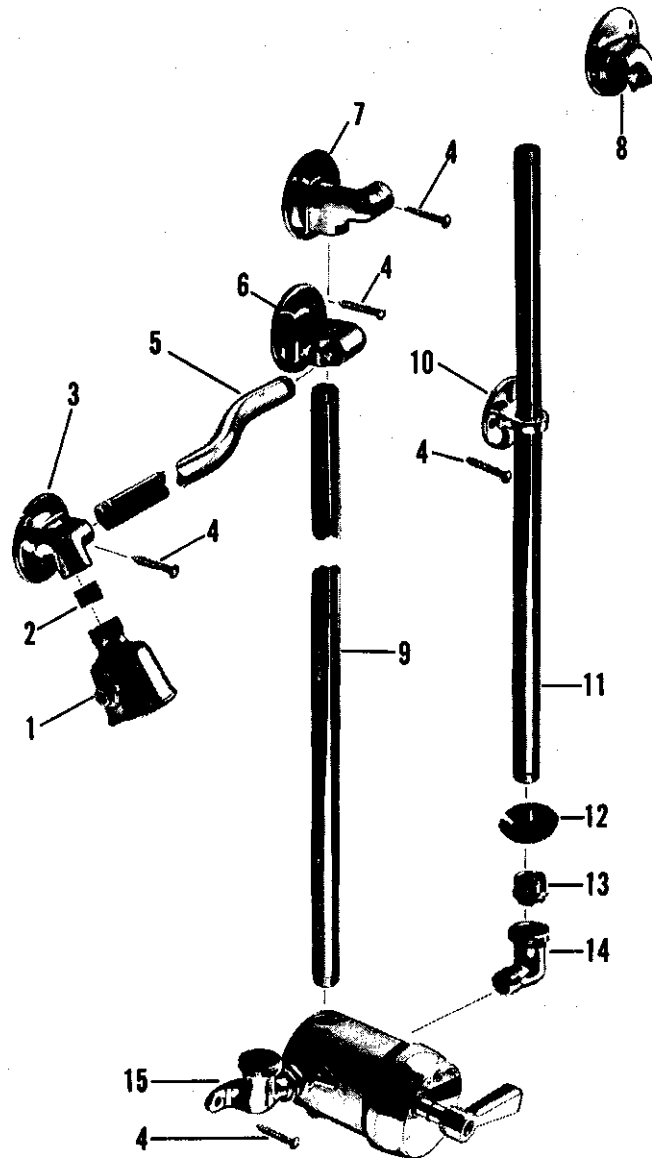

no.	description	part no.	B 180 -R & L R 1203-R & L
1	Shower Head S/A *	18976-02	
2	All Thread Nipple	38600-08	
3	Bracket Ell for Head - L.H.	27260-02	
4	Wall Screw	1248-01	
5	Offset Horizontal Pipe	42969-02	
6	Bracket Ell for Riser - L.H.	27261-02	
7	Bracket Ell for Riser - R.H.	27268-02	
8	Bracket Ell for Head - R.H.	27267-02	
9	Riser Pipe	38630-02	
10	Supply Pipe Wall Bracket	26026-02	
11	Supply Pipe	42970-02	
12	Swivel Nut	24186-02	
13	Swivel	23921-02	
14	Mixer Ell - R.H.	27513-02	
15	Mixer Ell - L.H.	27514-02	

\* For breakdown of parts for Shower Head refer to page 1-85  
 Note - For Mixing Valve parts refer to R 1410 on page 1-90

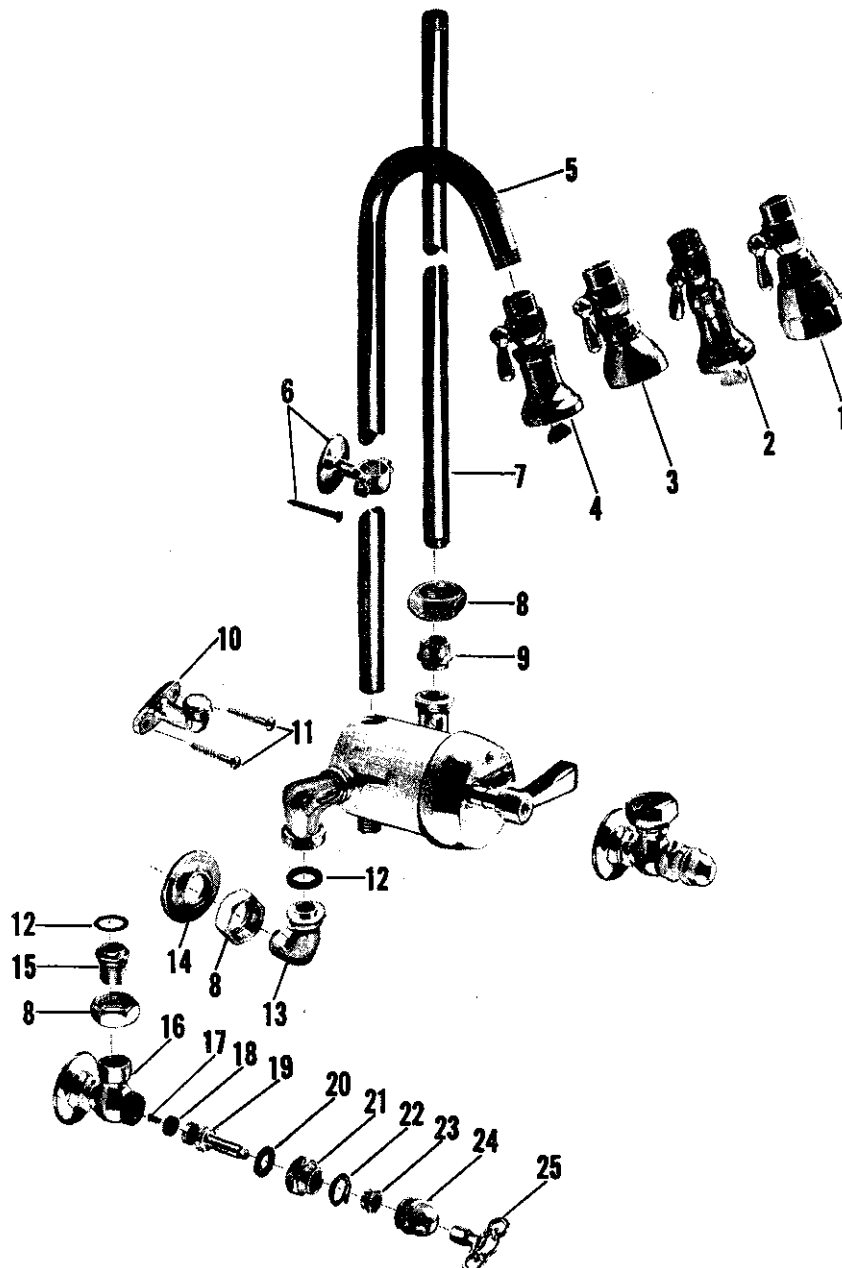
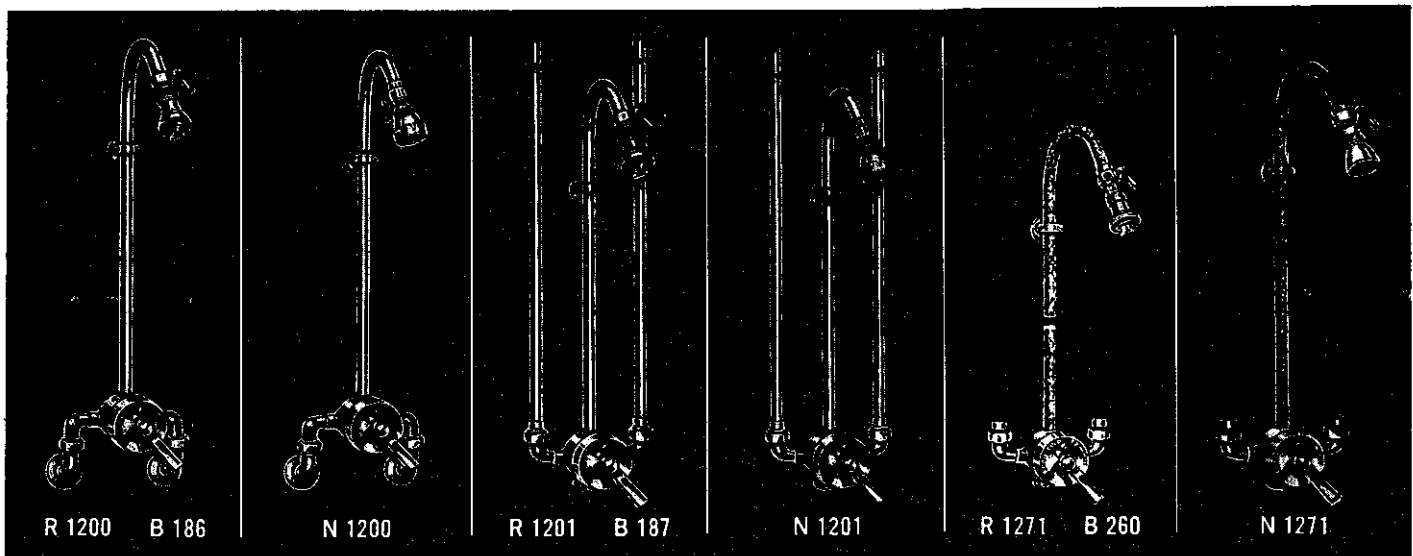

no.	description	part no.	B 186 R 1200	N 1200	B 187 R 1201	N 1201	B 186-CS R 1210	N 1210	B 260 R 1271	N 1271
1	Shower Head S/A *	18993-02								
2	Shower Head S/A *	18957-02								
3	Shower Head S/A *	18994-02								
4	Shower Head S/A *	18972-02								
5	Gooseneck Riser	41930-09								
	Gooseneck Riser	43107-02								
6	Riser Wall Bracket	11344-02								
7	Supply Pipe	43093-02								
8	Swivel Nut	24186-02								
9	Swivel	23921-02								
10	Wall Bracket for Mixer	37399-02								
	Wall Bracket for Mixer	37399-04								
11	Wood Screw	1248-01								
12	Coupling Washer	456-07								
13	Supply Ell	23969-02								
14	Supply Ell Flange	31671-02								
15	Collar	39585-08								
16	Stop Body	19532-02								
17	Seat Washer Screw	159-17								
18	Seat Washer	442-07								
19	Stem w/washer & Screw	19224-08								
20	Cap Washer	126-07								
21	Cap	1348-12								
22	Packing (Palmetto)	20361-07								
23	Packing Nut	24601-08								
24	Dome	19058-02								
25	Key	1187-09								
<b>Sub-assemblies -</b> Supply Ell S/A (Parts 8-12-13-14) - #15346-02 Dome Shield Stop S/A (Parts 8, 12 and 15 thru 25) - #11331-02										

\* For Shower Head parts refer to pages 1-85 and 1-86.

Note - For Mixing Valve parts refer to R 1410 and R 1420 on page 1-90.

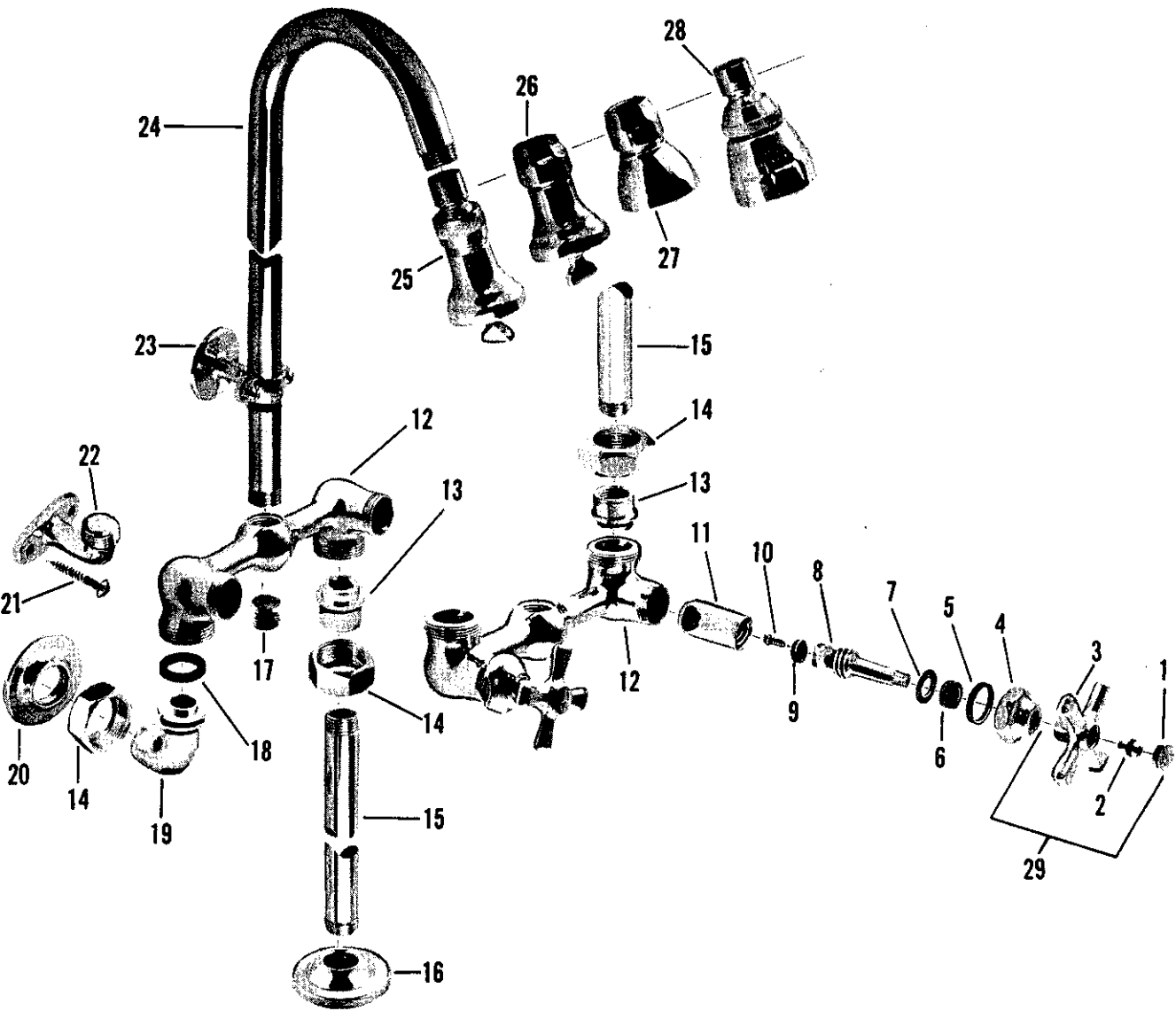
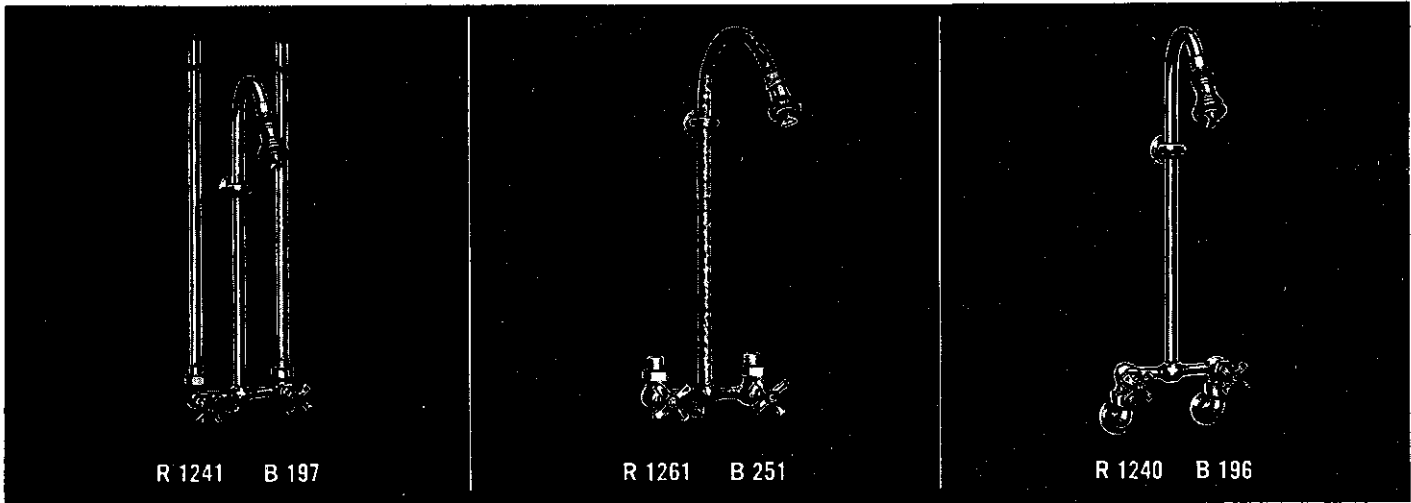

no.	description	part no.	N 1241	B 197 R 1241	B 198	B 251 R 1261	N 1261	B 196 R 1240	N 1240
1	Button (Specify Index)	1255-12							
2	Handle Screw	264-17							
3	Handle	1254-12							
4	Cap	21437-02							
5	Cap Washer	1044-07							
6	Packing	1311-07							
7	Brass Washer	21625-08							
8	Stem w/washer & Screw	20731-02							
9	Seat Washer	441-07							
10	Seat Washer Screw	159-17							
11	Re-1 Sleeve	20336-08							
12	Body	27283-02							
	Body	27283-04							
13	Coupling	23921-02							
	Coupling	1836-04							
14	Coupling Nut	24186-02							
	Coupling Nut	25513-04							
15	Supply Pipe	42167-02							
	Supply Pipe	43141-02							
16	Supply Pipe Flange	1296-32							
17	Plug	382-22							
18	Ell Washer	456-07							
19	Supply Ell	23969-02							
20	Supply Ell Flange	31671-02							
21	Wall Support Screw	1248-01							
22	Wall Support	37399-02							
	Wall Support	37399-04							
23	Wall Bracket for Riser	11344-02							
24	Gooseneck Riser	43108-02							
	Gooseneck Riser	41930-09							
25	Shower Head S/A *	18953-02							
26	Shower Head S/A *	18955-02							
27	Shower Head S/A *	18992-02							
28	Shower Head S/A *	73535-02							
29	Assembly Handle (Specify Index)	9207-02							
	Assembly Valve (Parts 4 thru 14 & Parts 21 & 22)	11311-02							
	Assembly Valve (Parts 4 thru 12 and Part 17)	11312-02							
	Assembly Supply Ell (Parts 14-18-19-20)	15346-02							
	Assembly Valve (Parts 4 thru 14 & Parts 21 & 22)	11330-02							

\* For breakdown of parts for Shower Head S/A's refer to pages 1-85 & 1-86.

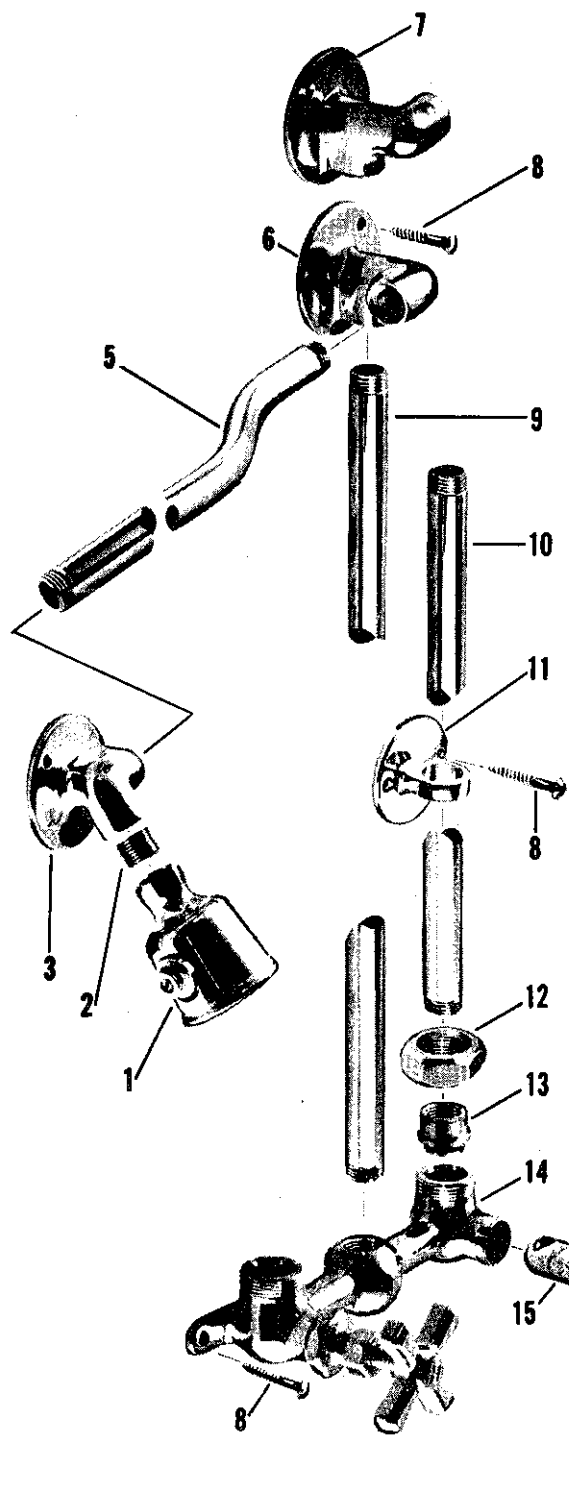
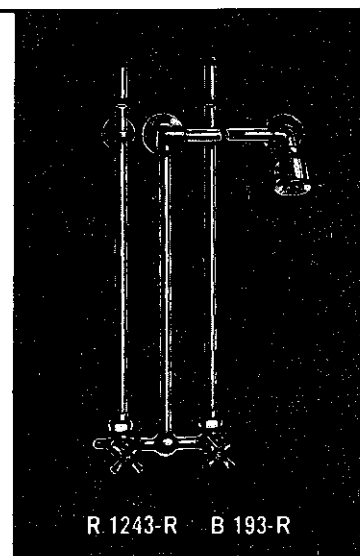
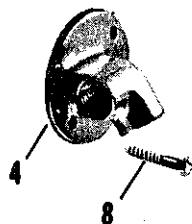

no.	description	part no.	B 193 -R & L R 1243-R & L
1	Shower Head S/A *	18976-02	
2	Nipple for Head	38600-08	
3	Bracket Ell for Head - L.H.	27260-02	
4	Bracket Ell for Head - R.H.	27267-02	
5	Offset Horizontal Pipe	42969-02	
6	Bracket Ell for Riser - L.H.	27261-02	
7	Bracket Ell for Riser - R.H.	27268-02	
8	Wall Screw	1248-01	
9	Riser Pipe	38652-02	
10	Supply Pipe	42970-02	
11	Pipe Wall Bracket	26026-02	
12	Coupling Nut	24186-02	
13	Swivel	23921-02	
14	Body	27265-02	
15	Re-Nu Sleeve	20336-08	
16	Seat Washer Screw	159-17	
17	Seat Washer	441-07	
18	Stem w/washer & Screw	20735-02	
19	Cap Washer	1044-07	
20	Brass Washer	21625-08	
21	Stuffing Box Cap	19017-02	
22	Packing	1311-07	
23	Stuffing Nut	25015-02	
24	Handle	1186-12	
25	Handle Screw	264-17	
26	Button - Specify Index	1255-12	
27	Assembly Handle - Specify Index	9171-02	

\* Refer to page 1-86 for parts for Shower Heads

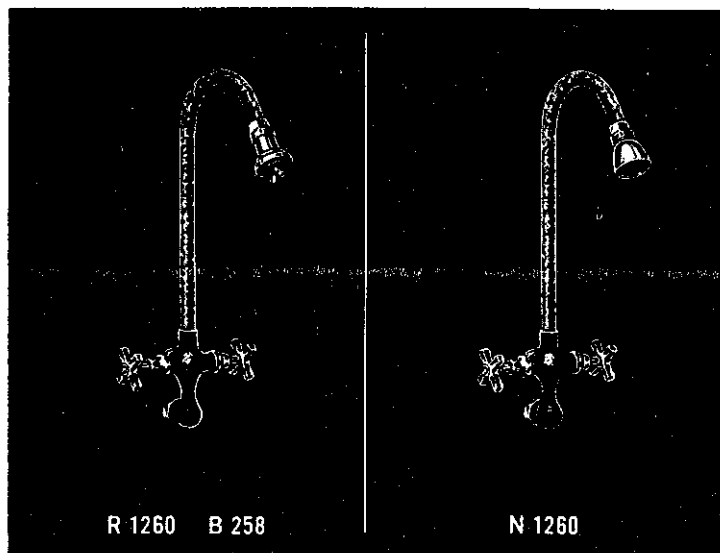

no.	description	part no.	B 258 R 1260	N 1260
1	Shower Head S/A *	18955-02		
2	Shower Head S/A *	18992-02		
3	Gooseneck Riser	41931-09		
4	Coupling Nut	1233-24		
5	Swivel	24125-04		
6	Coupling Washer	1339-07		
7	Body	19993-04		
8	Re-Nu Sleeve	20336-08		
9	Seat Washer Screw	159-17		
10	Seat Washer	441-07		
11	Stem w/washer & Screw	20735-02		
12	Brass Washer	21625-08		
13	Cap Washer	1044-07		
14	Stuffing Box Cap	19017-02		
15	Packing	1311-07		
16	Stuffing Nut	25015-02		
17	Handle	1254-12		
18	Handle Screw	264-17		
19	Button - Specify Index	1255-12		
20	Assembly Handle - Specify Index	9207-02		

\* Refer to page 1-85 for Shower Head Parts

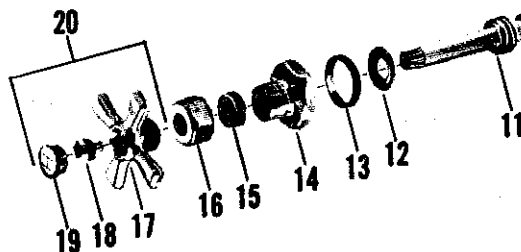
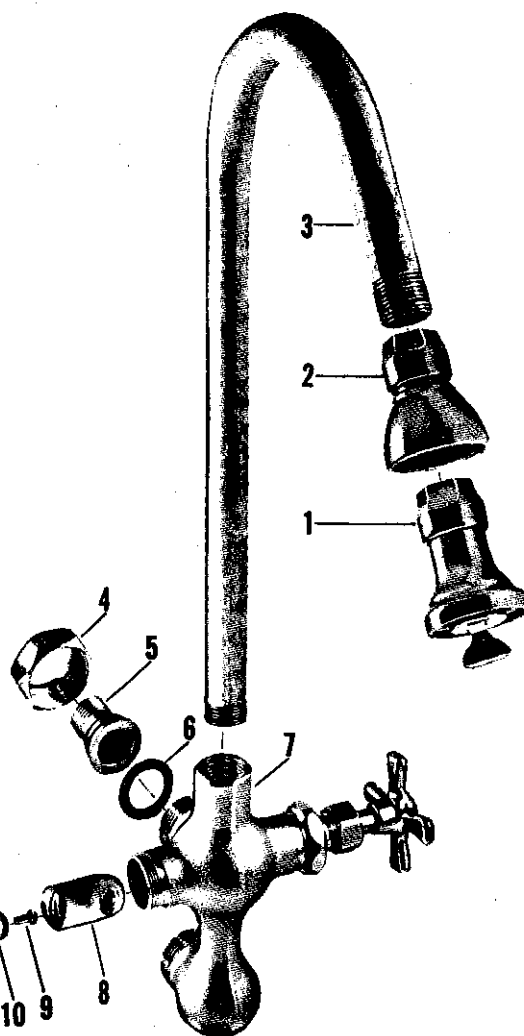

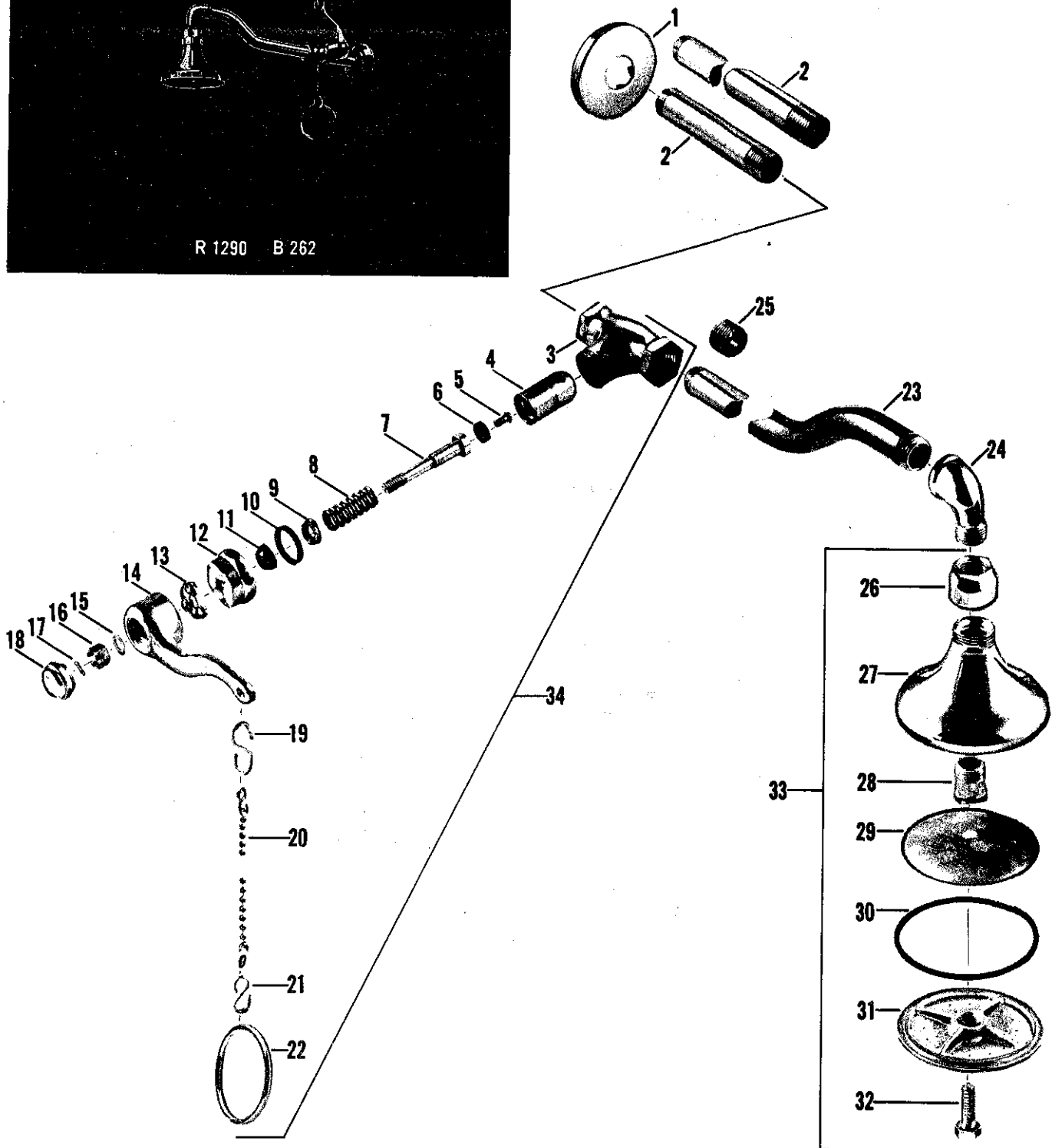
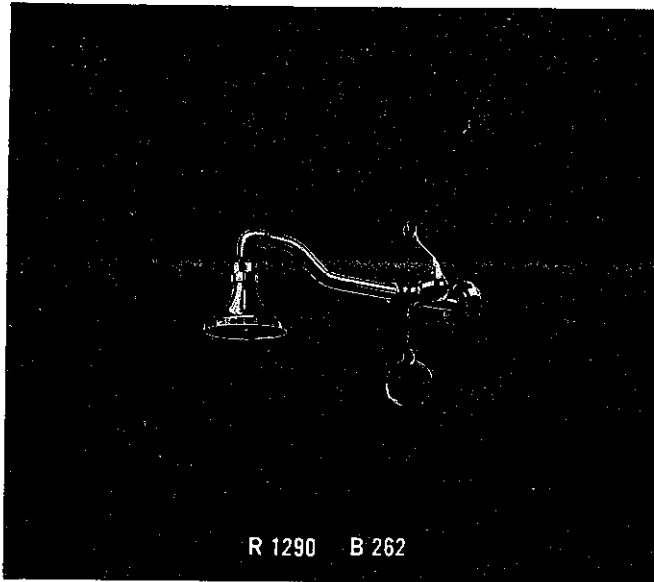



no.	description	part no.	B 262 R 1290	B 264 R 1291
1	Escutcheon	31251-02		
2	Supply Pipe	38809-02		
	Supply Pipe	43049-02		
3	Stop Body	19978-02		
4	Re-Nu Sleeve	21376-08		
5	Seat Washer Screw	-159-17		
6	Seat Washer	1171-27		
7	Stem w/washer & Screw	21189-08		
8	Spring	1188-07		
9	Gland	33897-08		
10	Cap Washer	1044-07		
11	Packing	129-07		
12	Cap	21430-02		
13	Ball Race	527-17		
14	Handle	23054-02		
15	Washer	21771-08		
16	Stem Nut	1150-07		
17	Pin	433-07		
18	Handle Cap	23098-02		
19	Large "S" Hook	484-02		
20	Chain w/jump Links	1133-12		
21	Small "S" Hook	485-02		
22	Pull Ring	93984-02		
23	Shower Arm	41994-02		
24	Ell	1472-02		
25	1/2" S.P.S. Close Nipple	38600-08		
26	Adapter	27298-02		
27	Shower Head Body	27331-02		
28	Spud	67201-08		
29	Screen	28317-05		
30	Face Washer	123-17		
31	Face	27332-02		
32	Face Bolt	32115-02		
33	Shower Head Sub-assembly	18968-02		
34	Stop & Chain Sub-assembly	15279-02		

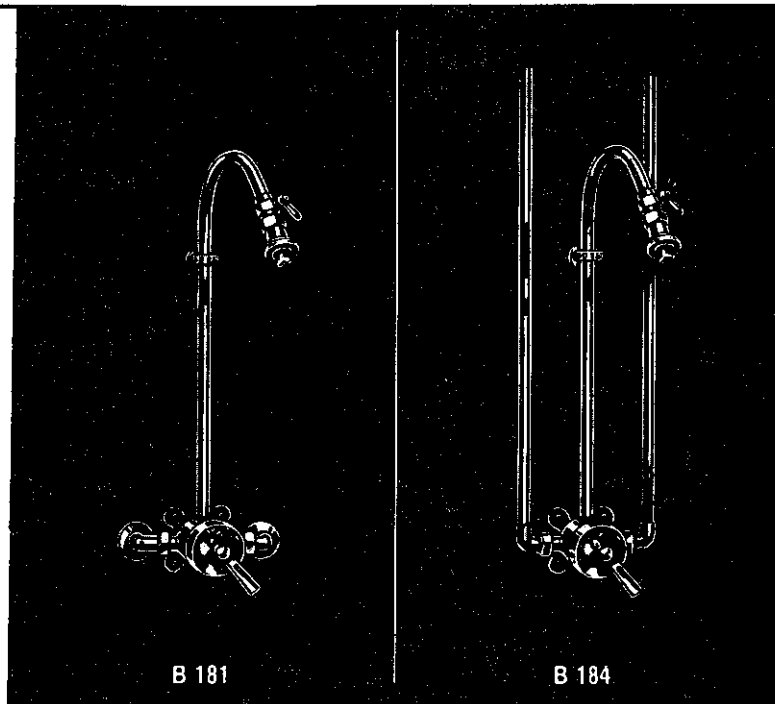
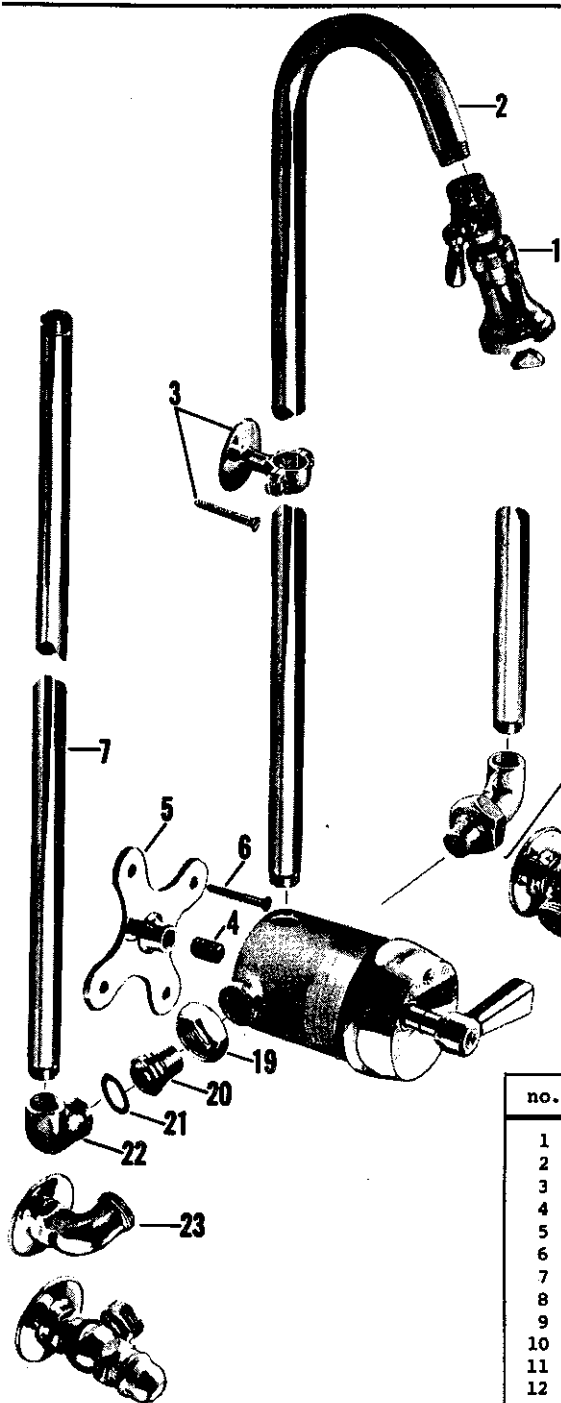

no.	description	part no.	B 181	B 182	B 184
1	Shower Head Sub-Assembly *	18957-02			
2	Gooseneck	43107-02			
3	Wall Bracket for Gooseneck	11344-02			
4	All Thread Stud for Mixer Body	39802-08			
5	Wall Plate for Mixer	31630-02			
6	Mixer Plate Screw	265-01			
7	Supply Pipe	43134-02			
8	Stop Body	19715-02			
9	Seat Washer Screw	159-17			
10	Seat Washer	442-07			
11	Stem w/washer & Screw	19224-08			
12	Cap Washer	126-07			
13	Cap	1348-12			
14	Packing (Palmetto)	20361-07			
15	Stuffing Nut	24601-08			
16	Dome	19058-02			
17	Key	1187-09			
18	Control Stop Sub-Assembly (Parts 8 thru 17)	15224-02			
19	Coupling Nut	24196-02			
20	Collar	24071-02			
21	Washer	1329-07			
22	Supply Ell	26506-02			
23	Flanged Ell	26512-02			

\* For Breakdown of parts for Shower Head S/A refer to page 1-86

Note - For Mixing Valve parts refer to 1/4" B 202 on page 1-92 and substitute part #27224-02 Body for part #27177-02 Body

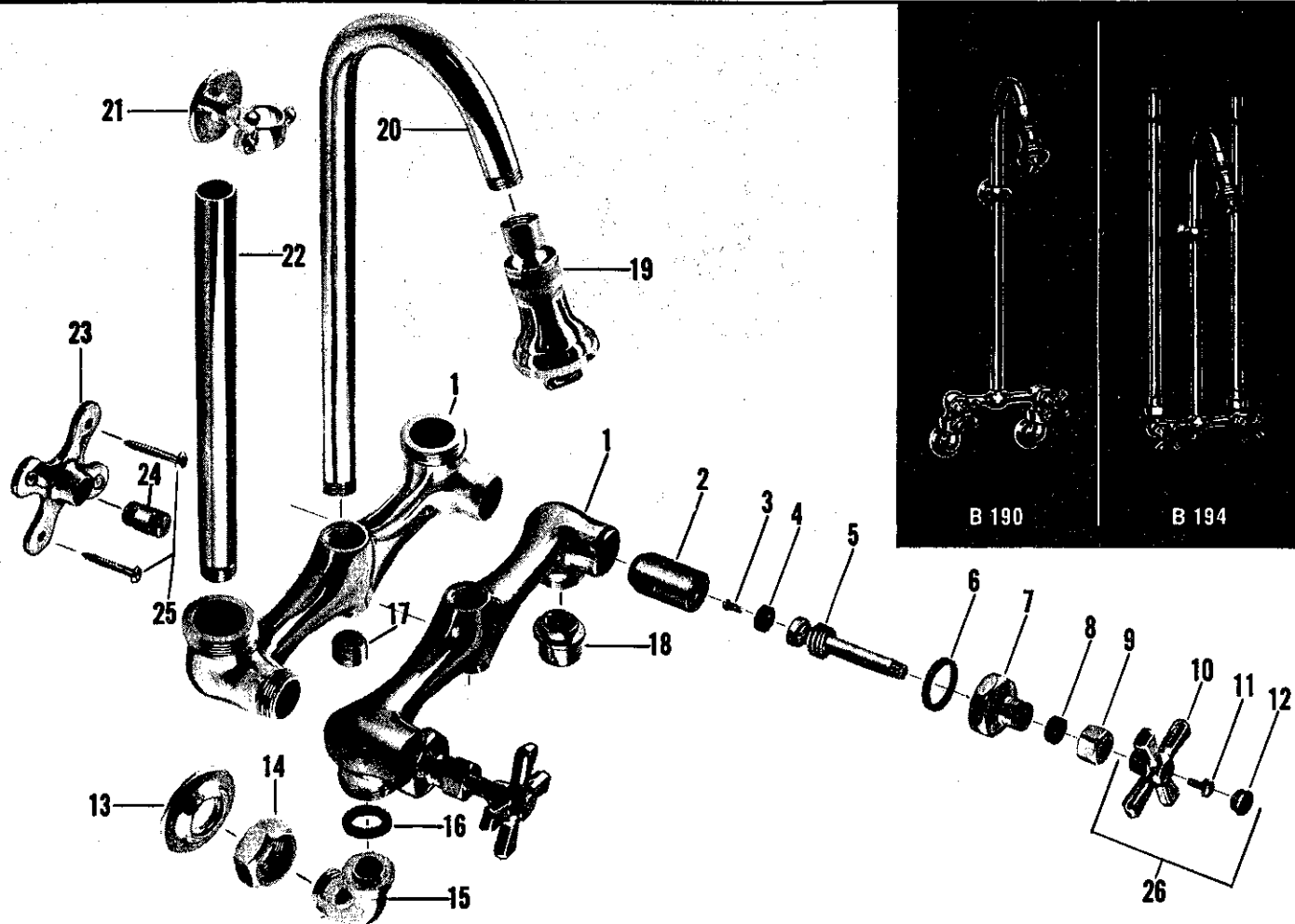

no.	description	part no.	B 190	B 194
1	Body	94128-02		
2	Re-Nu Sleeve - Hot or Cold	20651-08		
3	Seat Washer Screw	159-17		
4	Seat Washer	442-07		
5	Stem w/washer & Screw - Hot or Cold	19242-02		
6	Cap Washer	52-07		
7	Stuffing Box Cap	19014-02		
8	Stem Packing	1311-07		
9	Stuffing Nut	25015-02		
10	Handle	1186-12		
11	Handle Screw	264-17		
12	Button - Specify Index	1255-12		
13	Supply Ell Flange	31671-02		
14	Coupling Nut	24186-02		
15	Supply Ell	23969-02		
16	Coupling Washer	456-07		
17	Body Plug	382-22		
18	Swivel	23921-02		
19	Shower Head S/A *	18953-02		
20	Gooseneck	43108-02		
21	Wall Bracket S/A	11344-02		
22	Supply Pipe	42167-02		
23	Wall Flange	31168-02		
24	Wall Flange Stud	26980-02		
25	Screw	1248-01		
26	Handle Assembly - Specify Index	9171-02		
Sub-assemblies -				
Assembly Valve (Parts 1 thru 9 and 23, 24, 25) - #15215-02				
Assembly Supply Ell (Parts 13, 14, 15, 16) - #15346-02				

\* Refer to R-1301 on page 1-86 for parts for #18953-02 Head

# Shower Heads

Heritage and Monogram Trim

# KISSLER & CO., INC.



N 1301



N 1303



R 1310 B 273



R 1311  
B 274

R 1313  
B 276

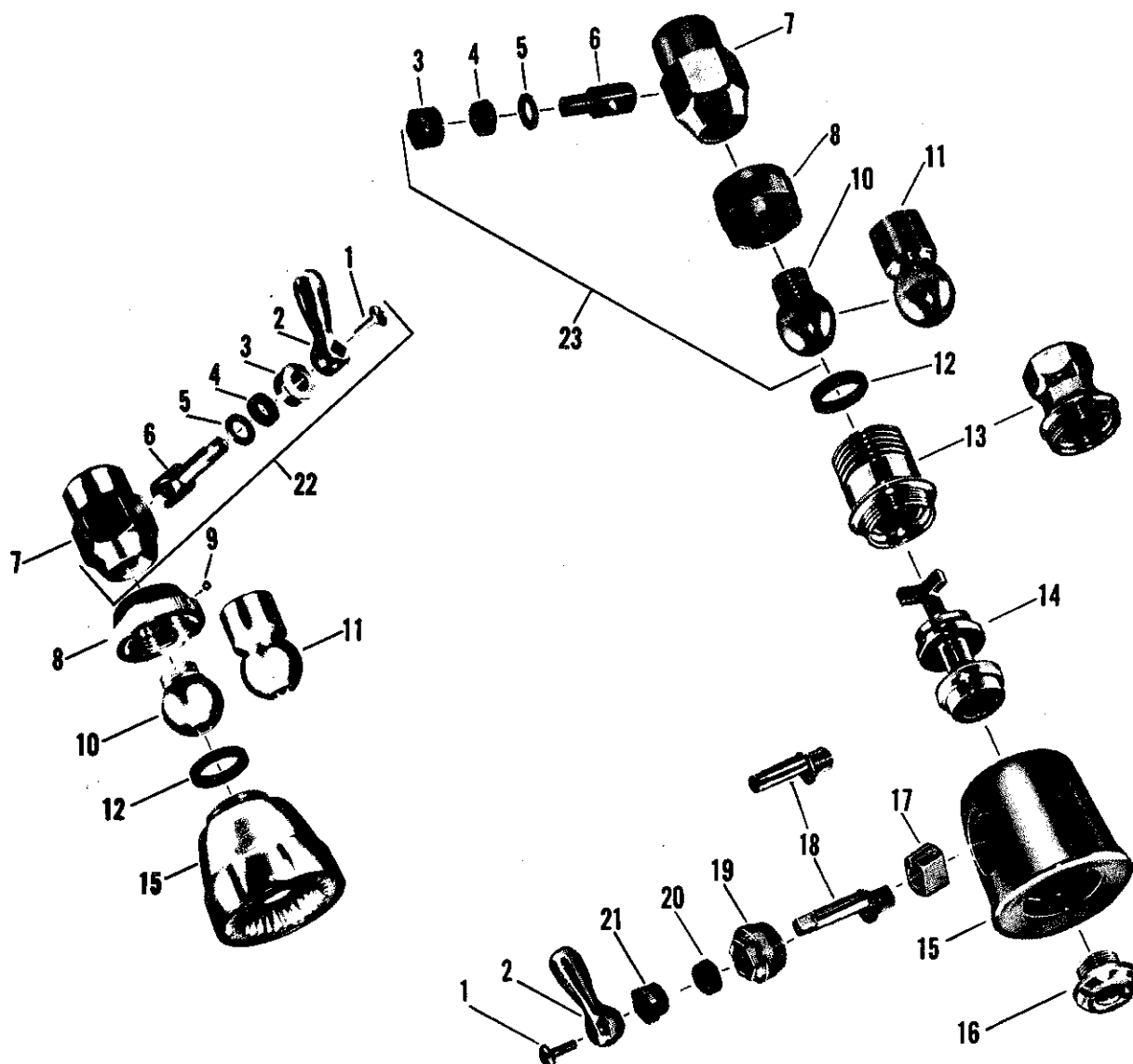

no.	description	part no.	N 1303 18993-02	N 1301 73535-02	R 1310 B 273	R 1311 B 274 18951-02	R 1313 B 276 18958-02	R 1315	R 1316 6181-03	R 1317	18976-02
1	Handle Screw	419-01									
	Handle Screw	419-03									
2	Handle	27316-02									
	Handle	27316-03									
3	Packing Nut	28323-02									
	Packing Nut	28323-03									
4	Packing	1081-17									
5	Washer	21772-08									
6	Stem	28324-02									
	Stem	28325-02									
	Stem	28325-03									
7	Regulator Body	28322-02									
	Regulator Body	28322-03									
8	Coupling Nut	73528-02									
	Coupling Nut	25018-02									
	Coupling Nut	25018-03									
9	Set Screw	73530-07									
10	Ball	1335-12									
	Ball	1335-13									
11	Integral Ball	289-32									
	Integral Ball	289-33									
12	Ball Joint Washer	1077-07									
13	Adapter	27312-02									
	Adapter	27312-03									
	Adapter	27313-02									
	Adapter	27313-03									
14	Plunger Guide & Plunger	18952-05									
15	Shower Body	73526-02									
	Shower Body	27308-02									
	Shower Body	27308-03									
16	Plunger Face	27311-04									
17	Eccentric Bushing	27318-08									
18	Stem	27317-04									
	Stem (Screw Driver)	27299-05									
19	Stuffing Box	27314-02									
	Stuffing Box	27314-03									
20	Packing	20382-07									
21	Stuffing Nut	27315-02									
	Stuffing Nut	27315-03									
22	Volume Regulator S/A	18983-02									
23	Volume Regulator S/A	18966-02									
	Volume Regulator S/A	18966-03									

# Shower Heads

Quality and Colony Trim

# KISSLER & CO., INC.

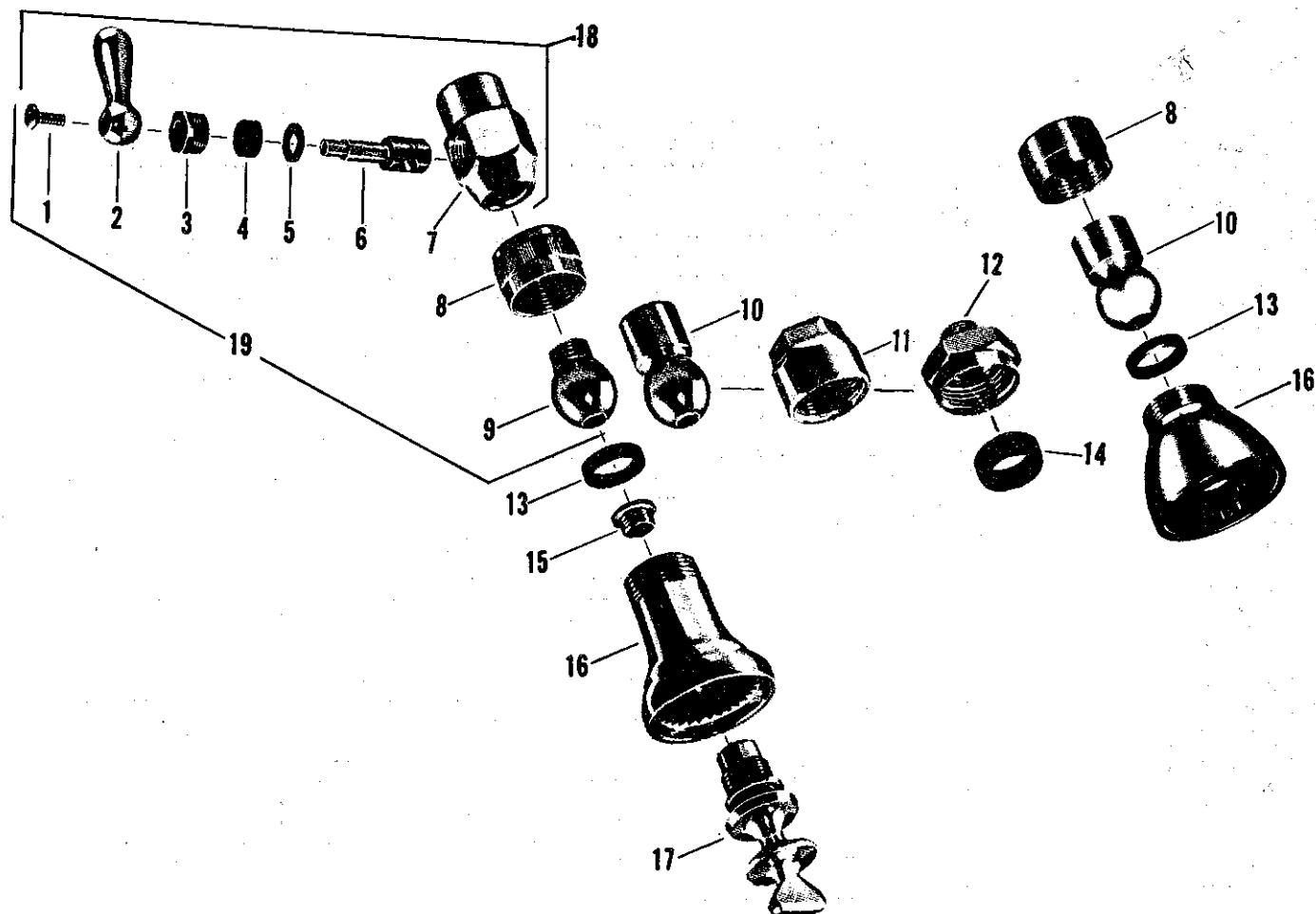
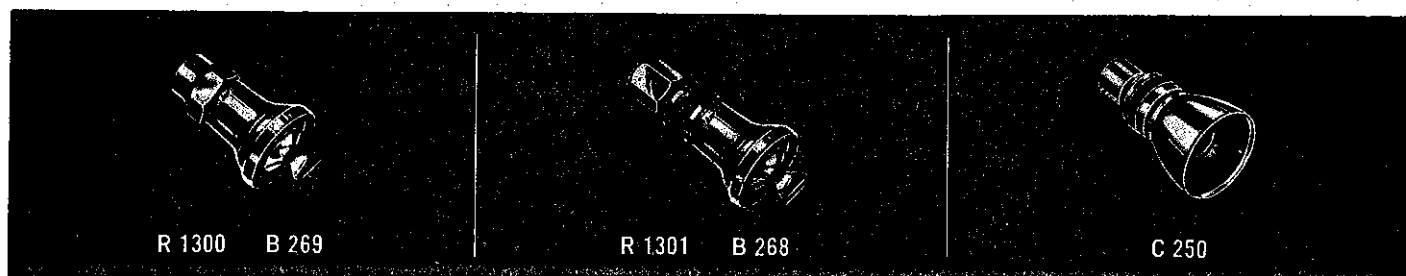

no.	description	part no.	B 269 R 1300 18955-02	B 268 R 1301 18953-02	B 267 R 1303 18957-02	B 266 R 1302 18972-02	C 250	18992-02	18994-02
1	Handle Screw	419-01							
2	Handle	27316-02							
3	Packing Nut	28323-02							
4	Packing	1081-07							
5	Washer	21772-08							
6	Stem	28324-02							
7	Regulator Body	28322-02							
8	Coupling Nut	25018-02							
9	Ball	1335-12							
10	Integral Ball	289-32							
11	Adapter	27298-02							
12	Adapter	25701-02							
13	Washer	1077-07							
14	Washer	73513-07							
15	Collar	28321-08							
16	Shower Body	28337-02							
	Shower Body	73501-02							
17	Regulator	28335-02							
18	Volume Regulator S/A	18983-02							
19	Volume Regulator S/A	18979-02							

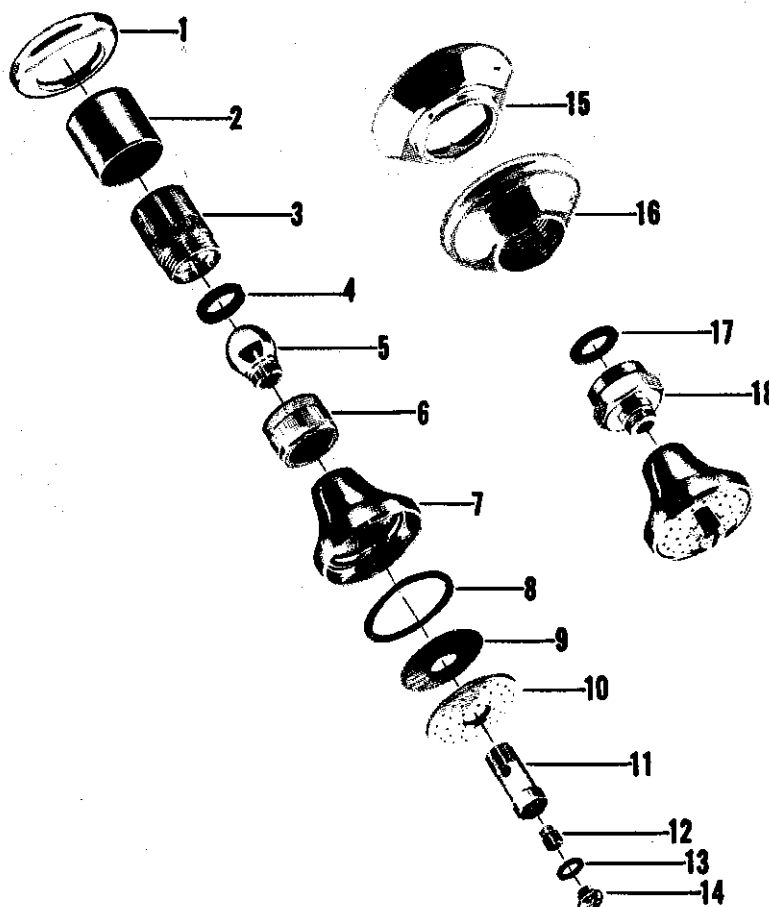
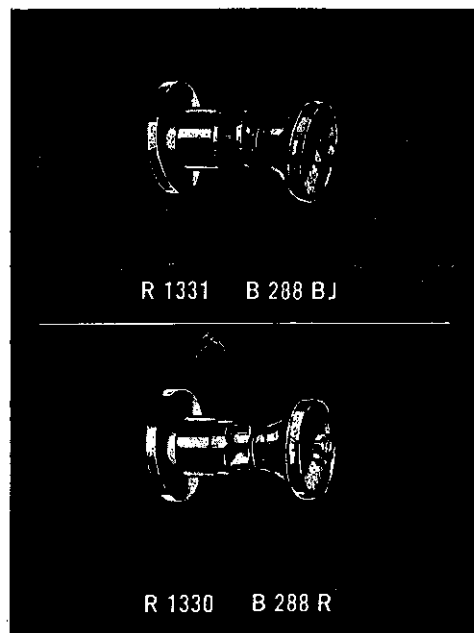

no.	description	part no.	R 1330	R 1331	R 1332	B 288-R Standard	B 288-R Colonial	B 288-R Waldorf	B 288-BJ Standard	B 288-BJ Colonial	B 288-BJ Waldorf
1	Escutcheon	679-32									
	Escutcheon	679-33									
2	Escutcheon Holder	890-22									
	Escutcheon Holder	890-23									
3	Shank	709-37									
	Shank	614-37									
	Shank	27349-02									
	Shank	27334-02									
4	Washer	1077-07									
5	Ball	1335-12									
	Ball	1335-13									
6	Ball Joint Nut	25018-02									
	Ball Joint Nut	25018-03									
7	Body	27333-02									
	Body	27333-03									
8	Face Washer	1336-17									
9	Screen	27337-05									
10	Face	27336-02									
	Face	27336-03									
11	Face Bolt	27335-02									
	Face Bolt	27335-03									
12	Regulating Screw	27338-08									
13	Cap Washer	1325-07									
14	Regulating Cap	40245-02									
	Regulating Cap	40245-03									
15	Escutcheon	31217-02									
16	Escutcheon	31198-02									
17	Washer	227-17									
18	Adapter	25701-02									

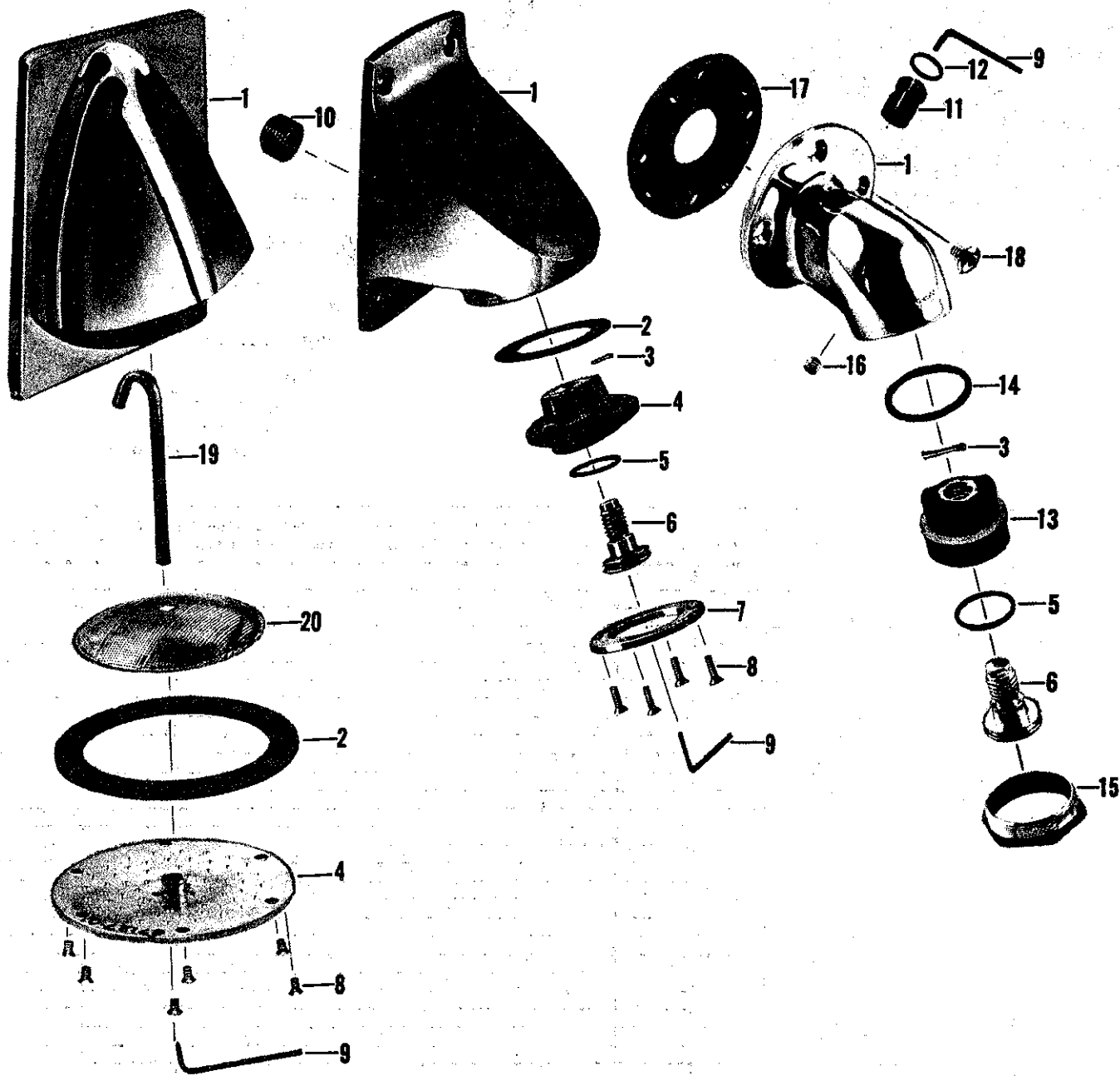
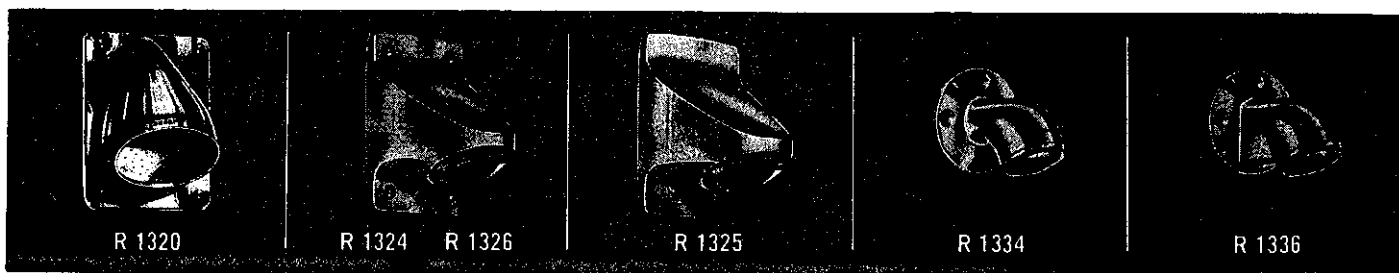



no.	description	part no.	R 1334	R 1335	R 1336	R 1337	R 1324 R 1326	R 1325	B 277 R 1320 1/2"	B 277 R 1320 3/4"
1	Body - (R-1334)	25908-02								
	Body - (R-1335)	25909-02								
	Body - (R-1336)	25910-02								
	Body - (R-1337)	25911-02								
	Body - (R-1324 - 1/2")	25903-02								
	Body - (R-1324 - 3/4")	25906-02								
	Body - (R-1325 - 1/2")	25905-02								
	Body - (R-1325 - 3/4")	25907-02								
	Body - (R-1326 - 1/2" only)	25904-02								
	Body - (B-277 - 1/2")	37908-02								
	Body - (B-277 - 3/4")	37909-02								
2	Face Washer	1735-07								
	Face Washer	282-17								
3	Cotter Pin	1731-07								
4	Face Plate	1734-07								
	Face Plate	27127-02								
5	"O" Ring	1732-07								
6	Regulator	1738-02								
7	Face Ring	1737-02								
8	Socket Screw	1733-01								
	Socket Screw	1136-12								
9	Socket Screw Wrench	1416-17								
10	Plug (R-1326 only)	382-27								
11	Volume Regulator Stem	25913-02								
12	"O" Ring	1799-07								
13	Diffuser	1796-07								
14	Washer	1798-07								
15	Retaining Nut	25912-02								
16	Socket Set Screw	1797-05								
17	Mounting Plate *	25914-08								
18	Mounting Plate Screw *	1795-01								
19	Vent Tube	37400-08								
20	Screen	28333-05								

\* Parts 17 and 18 furnished only when specified

# Mixing Valves

Renewable Seats

# KISSLER & CO., INC.

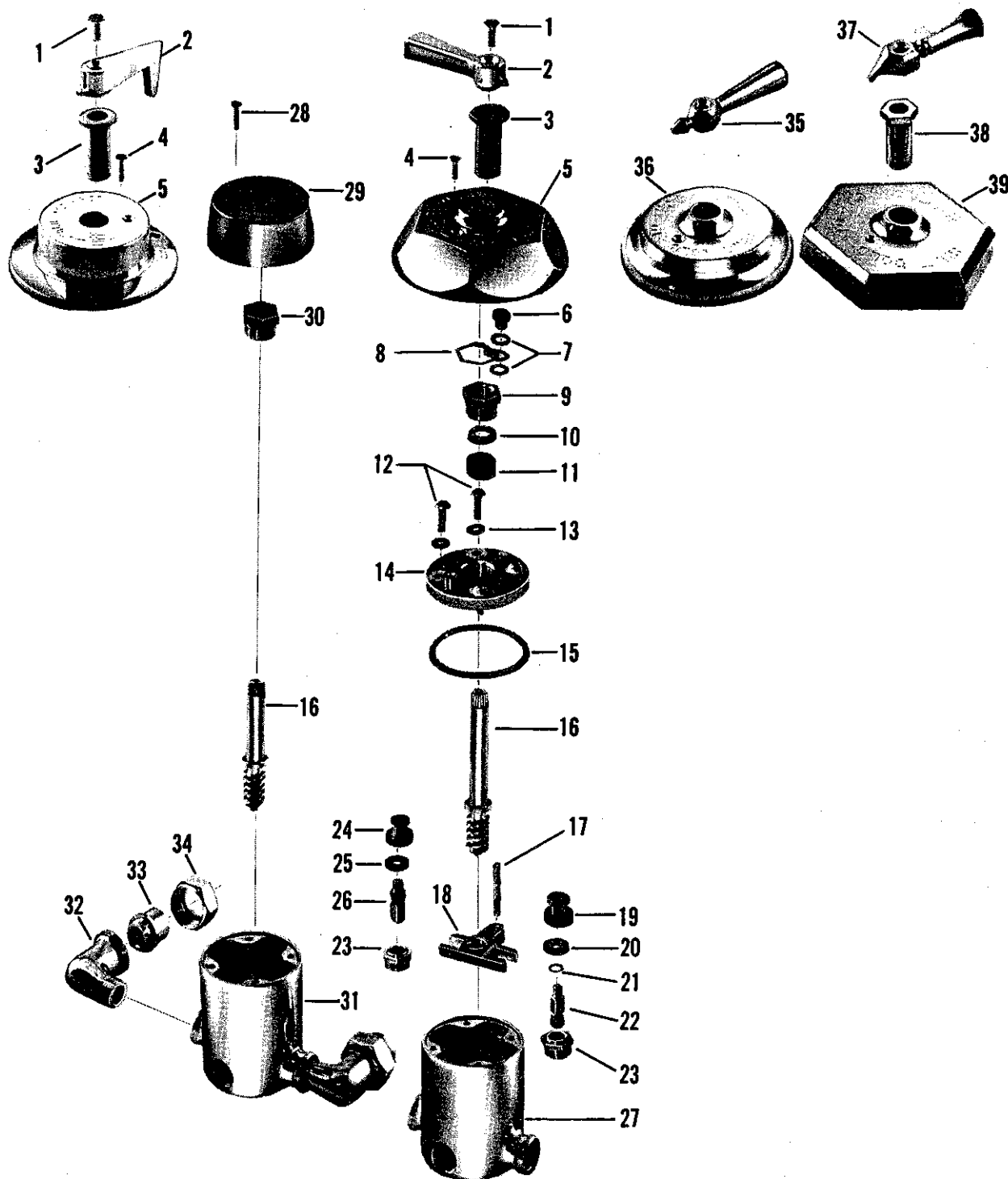
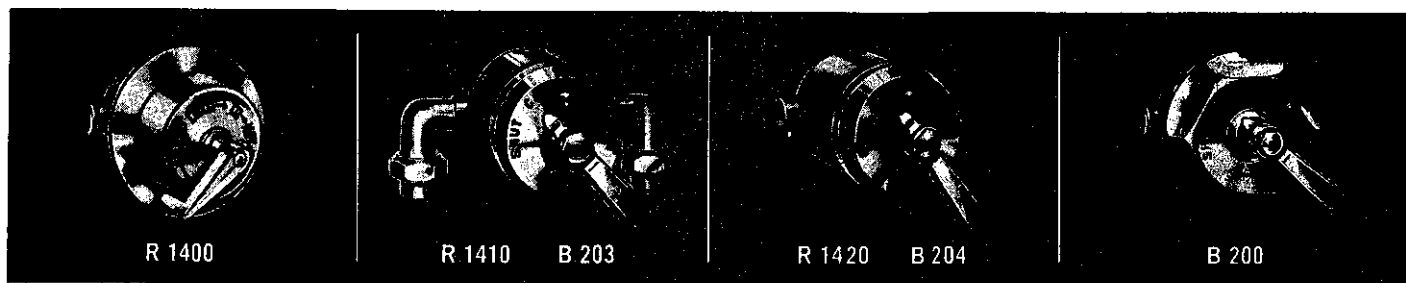

# KISSLER & CO., INC.

## Mixing Valves

Renewable Seats

no.	description	part no.	B 200 1/2"	B 200 3/4"	B 203 R 1410	B 204 R 1420	R 1400 1/2"	R 1400 3/4"	R 1400 1/2" Monogram	R 1400 3/4" Monogram
1	Handle Screw	1390-11								
	Handle Screw	1390-13								
2	Handle	1192-22								
	Handle	850-12 ✓								
	Handle	850-13								
3	Dial Plate Holder	24617-02								
	Dial Plate Holder	24617-03								
4	Dial Plate Screw	1173-31								
	Dial Plate Screw	889-11								
	Dial Plate Screw	889-13								
5	Dial Plate	922-12								
	Dial Plate	894-12								
	Dial Plate	894-13								
6	Regulating Screw Cap	21121-08								
	Regulating Screw Cap	851-17								
7	Screw Cap Washer	1325-07								
8	Packing Nut Holder	65498-08								
9	Packing Nut (Built-in Type)	24476-08								
10	Packing Gland	33894-08								
11	Stem Packing	391-07								
12	Cap Screw	153-07								
	Cap Screw	295-07								
13	Cap Screw Washer	1326-07								
	Cap Screw Washer	1327-37								
14	Cap	27291-08								
	Cap	27292-08								
	Cap	27380-08								
	Cap	27379-08								
15	Cap Washer	998-07								
	Cap Washer	996-17								
16	Stem	27289-02								
	Stem	27290-02								
	Stem	27289-03								
17	Regulating Screw	27340-08								
18	Yoke	27293-08								
19	Seat Washer Holder (Cold)	1399-27								
	Seat Washer Holder (Cold)	27343-08								
20	Seat Washer (Cold)	475-27								
	Seat Washer (Cold)	457-17								
21	Brass Washer (Cold Choke)	65666-08								
	Brass Washer (Cold Choke)	21771-08								
22	Choke (Cold)	1383-27								
	Choke (Cold)	27341-08								
23	Seat	65664-04								
	Seat	27345-04								
24	Seat Washer Holder (Hot)	1400-27								
	Seat Washer Holder (Hot)	27344-08								
25	Seat Washer (Hot)	44-17								
	Seat Washer (Hot)	447-27								
26	Choke (Hot)	1397-27								
	Choke (Hot)	27342-08								
27	Body w/seats (Built-in)	8096-04								
	Body w/seats (Built-in)	8097-04								
28	Dial Plate Screw	1173-31								
29	Dial Plate	924-12								
30	Packing Nut (Exposed Type)	24656-08								
31	Body w/seats (Exposed Type)	8095-02								
	Body w/seats (Exposed Type)	8096-04								
32	Ell	27294-02								
33	Coupling	23921-02								
34	Coupling Nut	24186-02								
35	Colonial Handle	23458-02								
36	Colonial Dial Plate	67086-02								
37	Waldorf Handle	23459-02								
38	Waldorf Dial Plate Holder	24662-02								
39	Waldorf Dial Plate	27202-02								

# Mixing Valves

RE-NU with Washer Joint Sleeves

KISSLER & CO., INC.

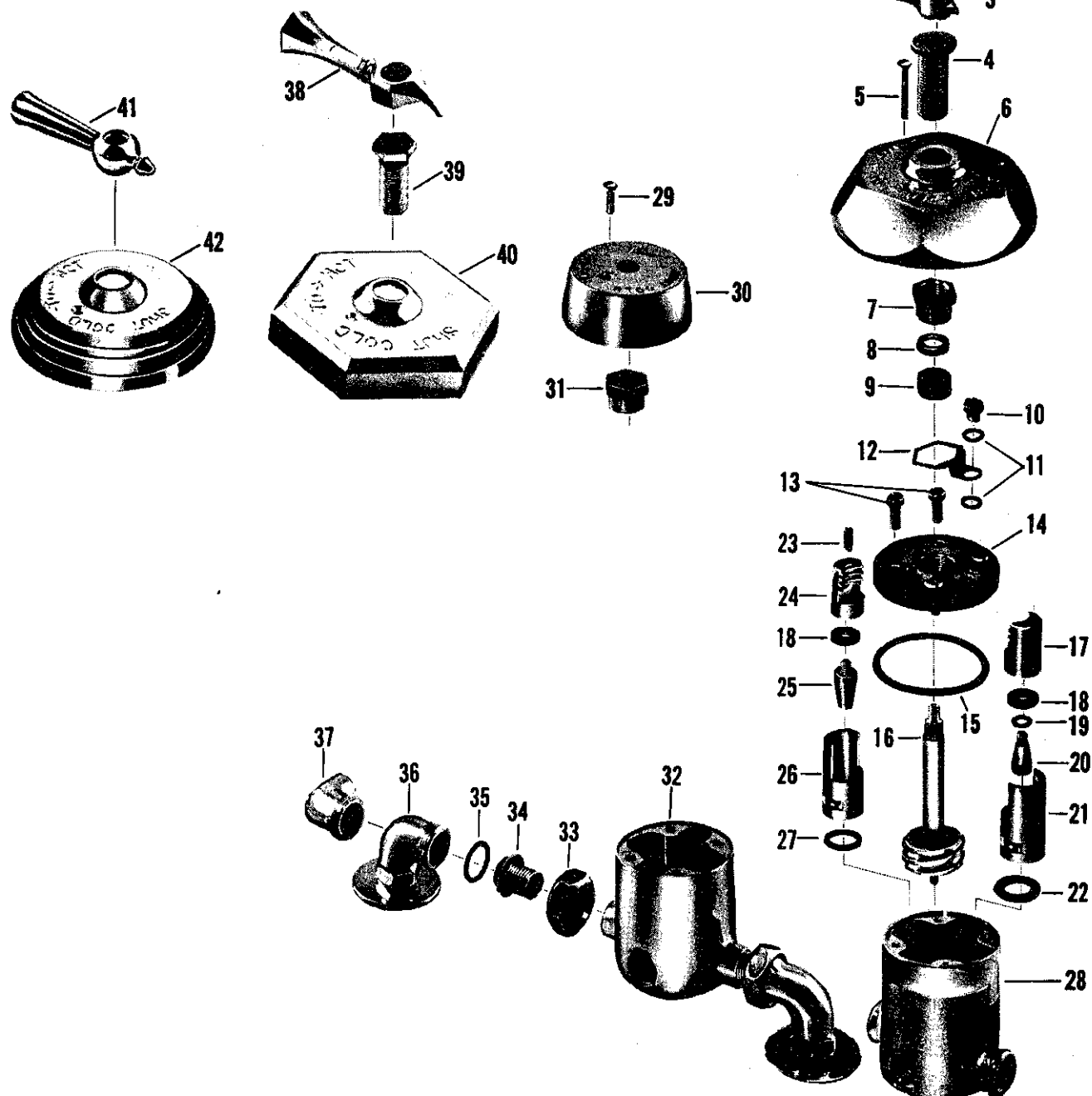
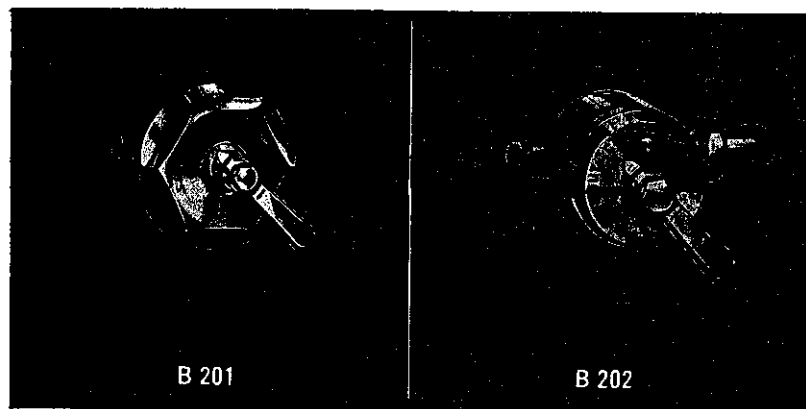

no.	description	part no.	B 201 1/2"	B 201 3/4"	B 202 1/2"	B 202 3/4"
1	Handle Nut	24712-02				
2	Lock Washer	267-09				
3	Handle	1398-12				
	Handle	23434-02				
4	Dial Plate Holder	24617-02				
	Dial Plate Holder	24621-02				
5	Dial Plate Screw	1174-02				
6	Dial Plate	922-12				
7	Packing Nut (Built-in)	24476-08				
	Packing Nut (Built-in)	24477-08				
8	Packing Gland	33894-08				
	Packing Gland	33896-08				
9	Stem Packing	391-07				
	Stem Packing	390-07				
10	Regulating Screw Cap	21121-08				
11	Screw Cap Washer	1325-07				
12	Packing Nut Holder	65498-08				
13	Cap Screw	21779-08				
	Cap Screw	1103-07				
14	Cap	19169-08				
	Cap	19170-08				
	Cap	19016-08				
	Cap	67003-08				
15	Cap Washer	739-37				
	Cap Washer	740-17				
16	Stem	27213-02				
	Stem	27217-02				
	Stem	27212-02				
	Stem	21257-02				
17	Plunger (Cold)	27208-08				
	Plunger (Cold)	27222-08				
18	Seat Washer (Hot or Cold)	458-07				
	Seat Washer (Hot or Cold)	1005-07				
19	Brass Washer	1145-07				
20	Choke (Cold)	32407-08				
	Choke (Cold)	32418-08				
21	Re-Nu Sleeve (Cold)	27210-08				
	Re-Nu Sleeve (Cold)	27221-08				
22	Joint Washer (Cold)	91-17				
	Joint Washer (Cold)	94-17				
23	Regulating Screw	1147-07				
24	Plunger w/reg. Screw (Hot)	11306-08				
	Plunger w/reg. Screw (Hot)	11307-08				
25	Choke (Hot)	32406-08				
	Choke (Hot)	32416-08				
26	Re-Nu Sleeve (Hot)	27209-08				
	Re-Nu Sleeve (Hot)	27218-08				
27	Joint Washer (Hot)	83-17				
	Joint Washer (Hot)	92-17				
28	Body (Built-in)	27211-08				
	Body (Built-in)	27220-08				
29	Dial Plate Screw	1173-31				
30	Dial Plate	27203-02				
	Dial Plate	27204-02				
31	Packing Nut (Exposed)	24656-08				
	Packing Nut (Exposed)	24367-08				
32	Body (Exposed)	27177-02				
	Body (Exposed)	27220-02				
33	Coupling Nut	24196-02				
	Coupling Nut	24186-02				
34	Swivel	24071-02				
	Swivel	24150-02				
35	Washer	1329-07				
	Washer	242-07				
36	Flanged Ell	26512-02				
37	Ell	26506-02				
	Ell	26507-02				
38	Waldorf Handle	23267-02				
	Waldorf Handle	23268-02				
39	Waldorf Dial Plate Holder	24662-02				
	Waldorf Dial Plate Holder	24829-02				
40	Waldorf Dial Plate	27202-02				
41	Colonial Handle	23428-02				
	Colonial Handle	23429-02				
42	Colonial Dial Plate	67086-02				

Check Stops for Built-In Mixing Valves

KISSLER & CO., INC.

no.	description	part no.	1/2" 15151-08	3/4" 15152-08
1	Cap	27363-08		
2	Cap Washer	128-07		
3	Guide	42810-08		
4	Spring	45-27		
5	Stem	20721-08		
6	Body	19837-08		
	Body	19832-08		

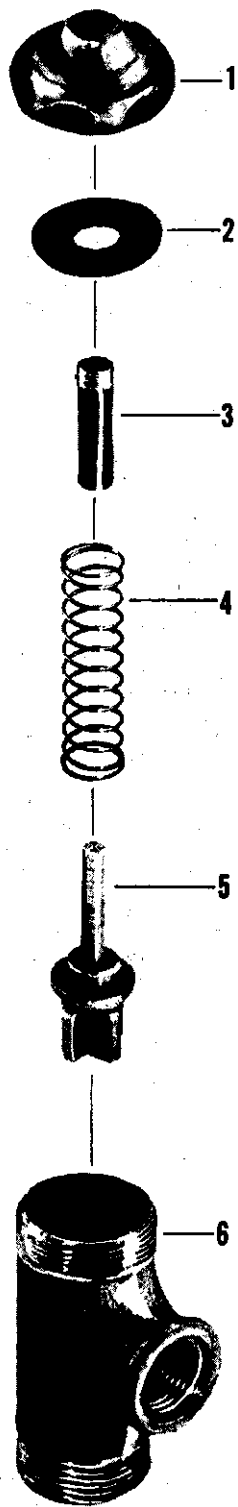

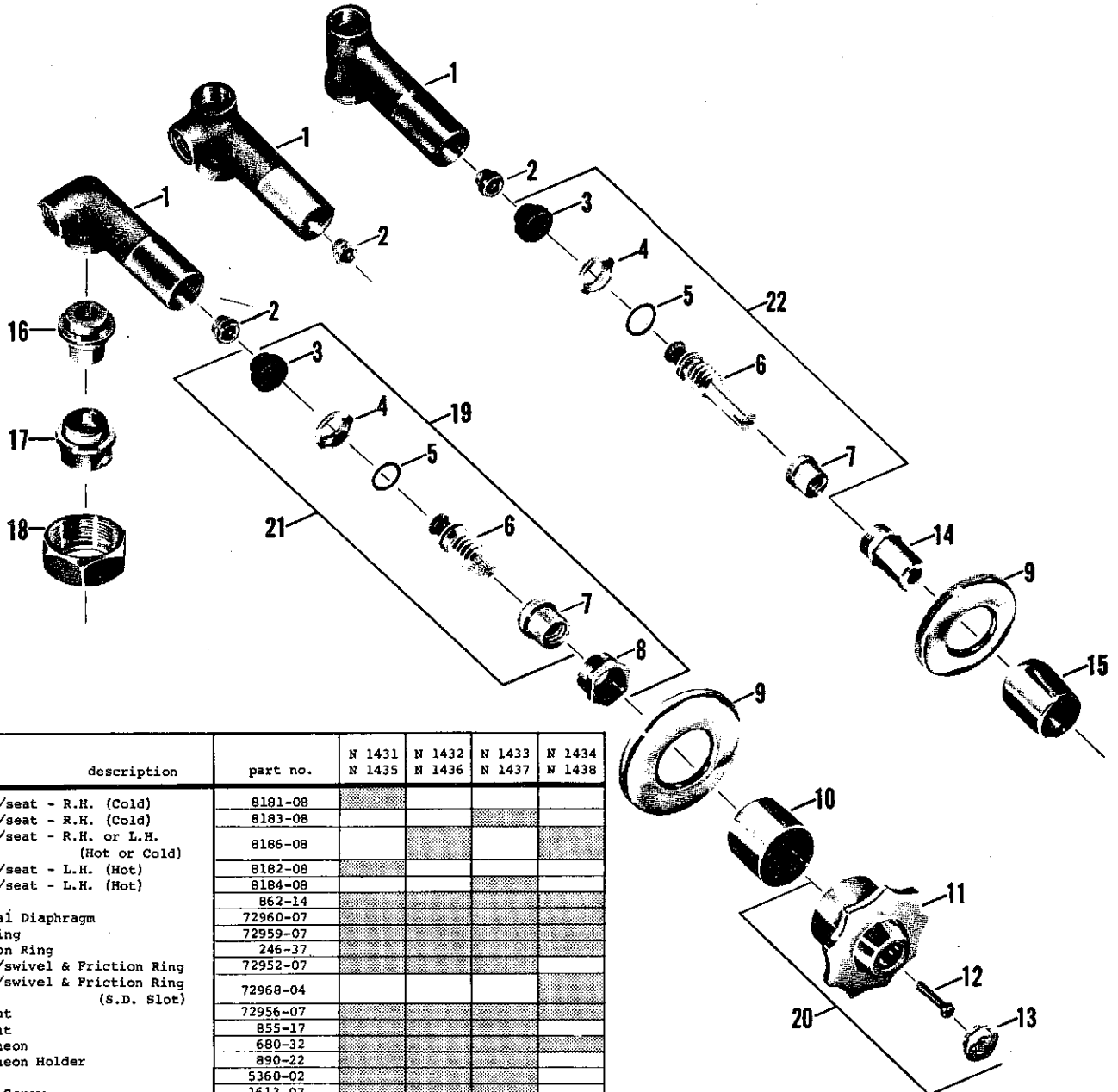
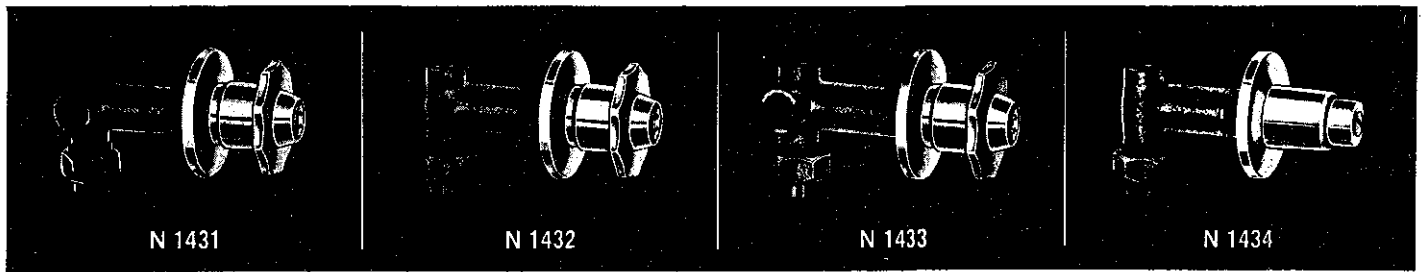

no.	description	part no.	N 1431 N 1435	N 1432 N 1436	N 1433 N 1437	N 1434 N 1438
1	Body w/seat - R.H. (Cold)	8181-08				
	Body w/seat - R.H. (Cold)	8183-08				
	Body w/seat - R.H. or L.H. (Hot or Cold)	8186-08				
	Body w/seat - L.H. (Hot)	8182-08				
	Body w/seat - L.H. (Hot)	8184-08				
2	Seat	862-14				
3	Aquaseal Diaphragm	72960-07				
4	Stop Ring	72959-07				
5	Friction Ring	246-37				
6	Stem w/swivel & Friction Ring	72952-07				
	Stem w/swivel & Friction Ring (S.D. Slot)	72968-04				
7	Stem Nut	72956-07				
8	Lock Nut	855-17				
9	Escutcheon	680-32				
10	Escutcheon Holder	890-22				
11	Handle	5360-02				
12	Handle Screw	1613-07				
13	Button - Specify Index	1234-22				
14	Lock Nut	24976-02				
15	Escutcheon Holder	25168-02				
16	Swivel - Copper Tube Sweat	244-17				
17	Swivel - Iron Pipe	1836-07				
18	Coupling Nut	25513-08				
19	Aquaseal Trim w/locknut	72950-07				
20	Handle Assembly - Specify Index	6460-02				
21	Aquaseal Trim Less Locknut *	72950-17				
22	Aquaseal Trim Less Locknut *	72964-04				

\* No. 21 and No. 22 furnished to replace #56361-05 Aquaseal Kit, which is no longer available.

# Compression Valves

Quality Trim—NU-RE-NU

# KISSLER & CO., INC.

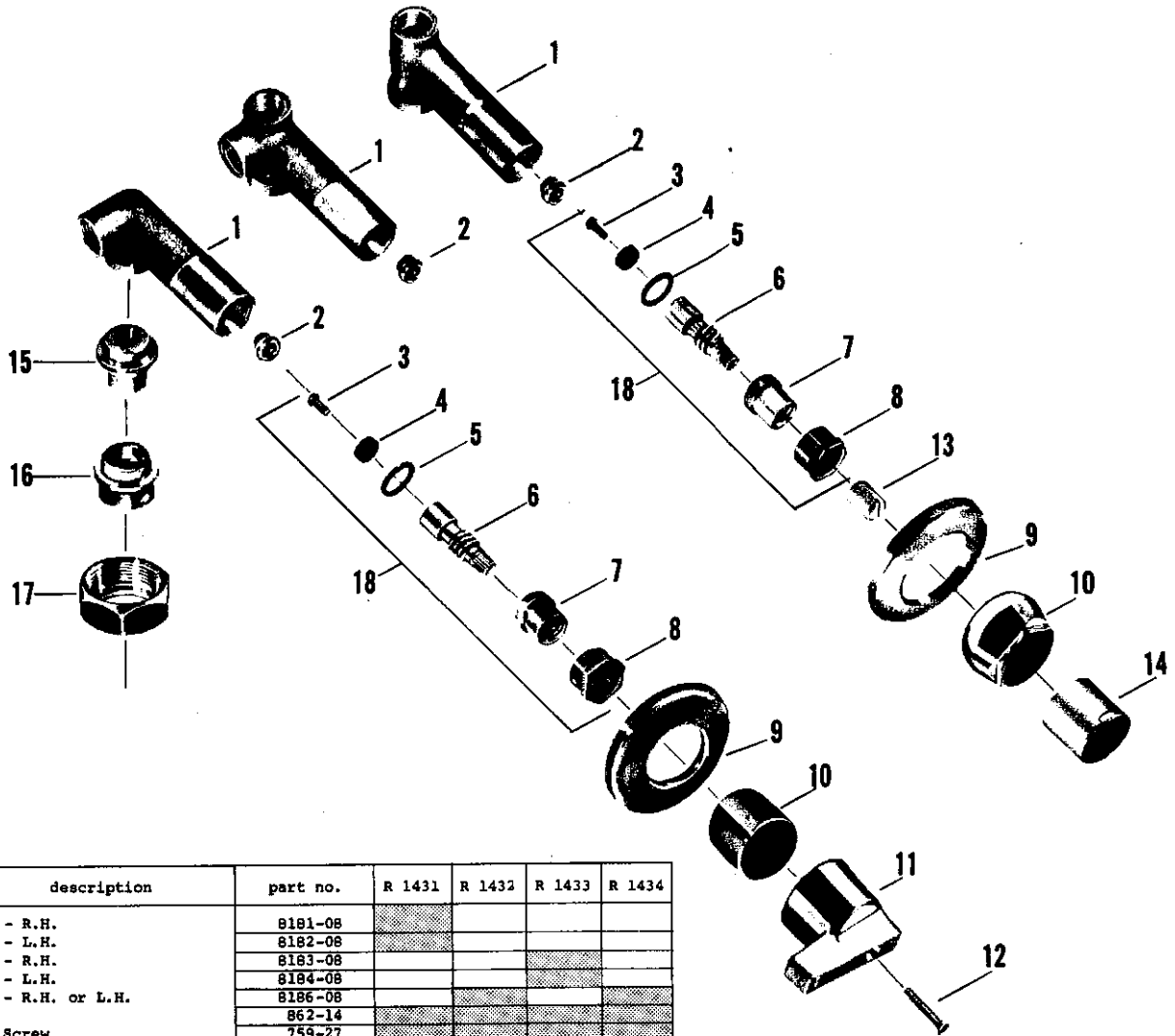
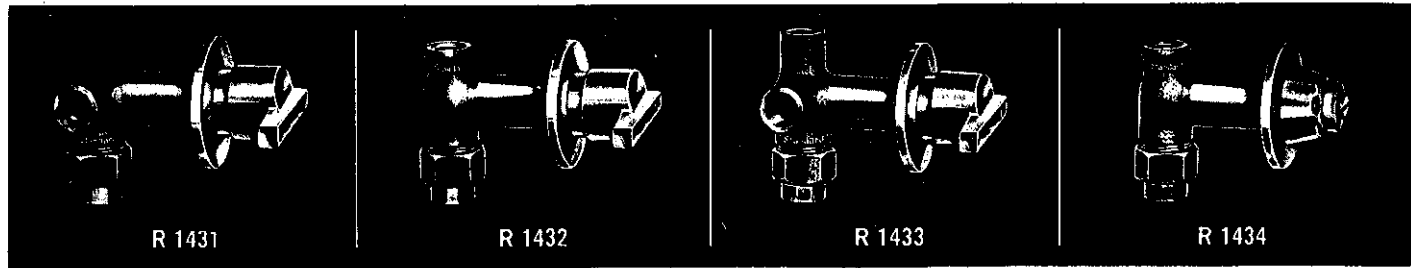

no.	description	part no.	R 1431	R 1432	R 1433	R 1434
1	Body w/seat - R.H.	8181-08				
	Body w/seat - L.H.	8182-08				
	Body w/seat - R.H.	8183-08				
	Body w/seat - L.H.	8184-08				
	Body w/seat - R.H. or L.H.	8186-08				
2	Seat	862-14				
3	Seat Washer Screw	759-27				
4	Seat Washer	858-17				
5	"O" Ring	886-17				
6	Stem w/washer & Screw - R.H. Thread	853-14				
	Stem w/washer & Screw - L.H. Thread	856-14				
7	Stem Nut - R.H. Thread	854-17				
	Stem Nut - L.H. Thread	857-17				
8	Lock Nut	855-17				
9	Escutcheon	680-32				
	Escutcheon	642-22				
10	Escutcheon Holder	890-22				
	Escutcheon Holder	666-22				
11	Handle - Specify Index	843-12				
12	Handle Screw	889-11				
13	Stem Cap	93596-02				
14	Valve Bonnet	462-22				
15	Swivel - Copper Sweat Connection	244-17				
16	Swivel - S.P.S.	1836-07				
17	Coupling Nut	25513-08				
18	Stem Assembly - R.H. Thread	6079-04				
	Stem Assembly - L.H. Thread	6080-04				



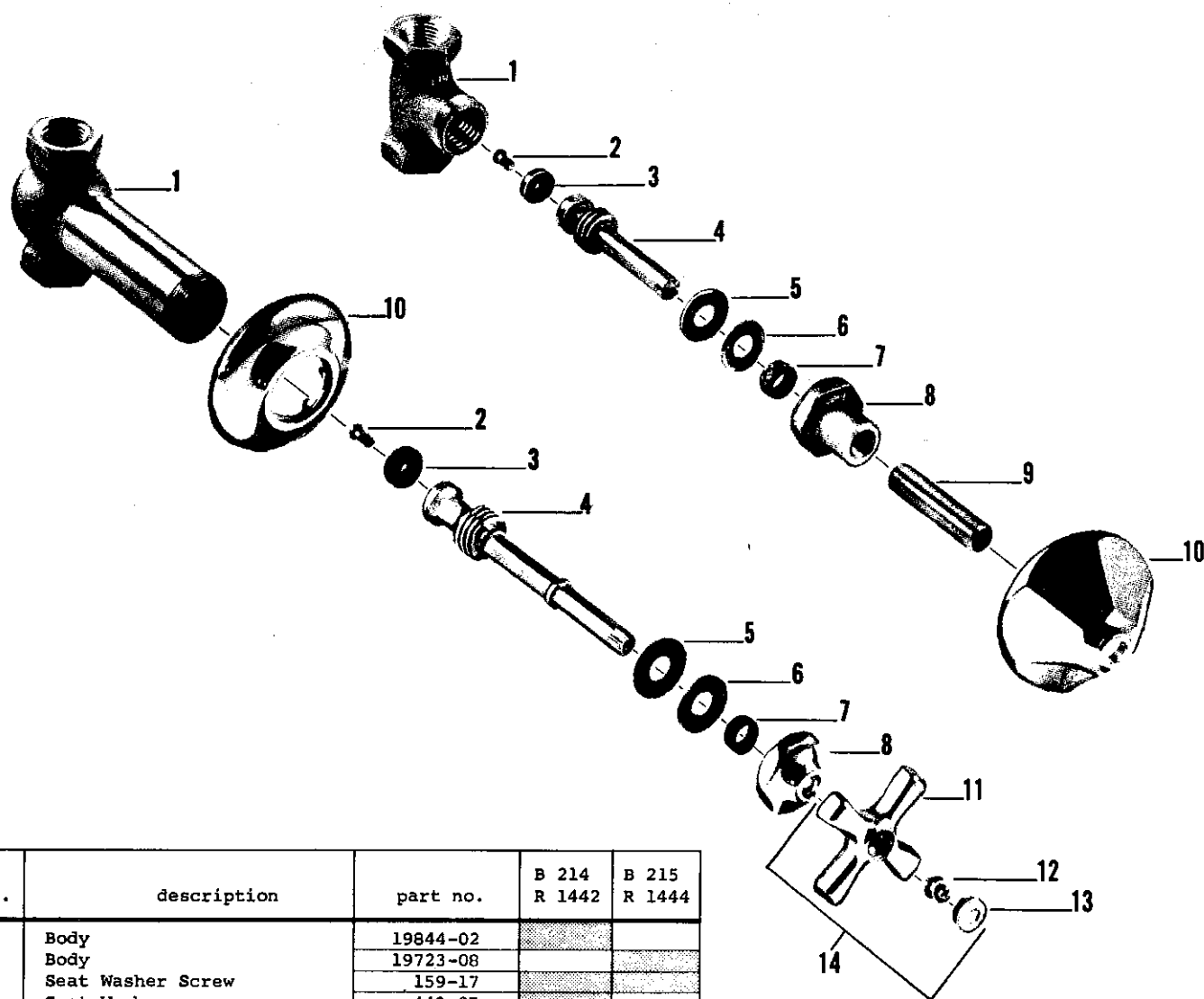

no.	description	part no.	B 214 R 1442	B 215 R 1444
1	Body	19844-02		
	Body	19723-08		
2	Seat Washer Screw	159-17		
3	Seat Washer	443-07		
	Seat Washer	442-07		
4	Stem w/washer & Screw	21701-02		
	Stem w/washer & Screw	37718-05		
5	Washer	127-07		
	Washer	126-07		
6	Brass Washer	21649-08		
	Brass Washer	21644-08		
7	Packing	1311-07		
8	Cap	19003-02		
	Cap	19426-08		
9	Escutcheon Nipple	41052-05		
10	Escutcheon	1194-22		
	Escutcheon	1259-12		
11	Handle	1186-12		
12	Handle Screw	264-17		
13	Button - Specify Index	1255-12		
14	Handle S/A - Specify Index	9171-02		

# Compression Valves

Standard Trim—RE-NU

# KISSLER & CO., INC.

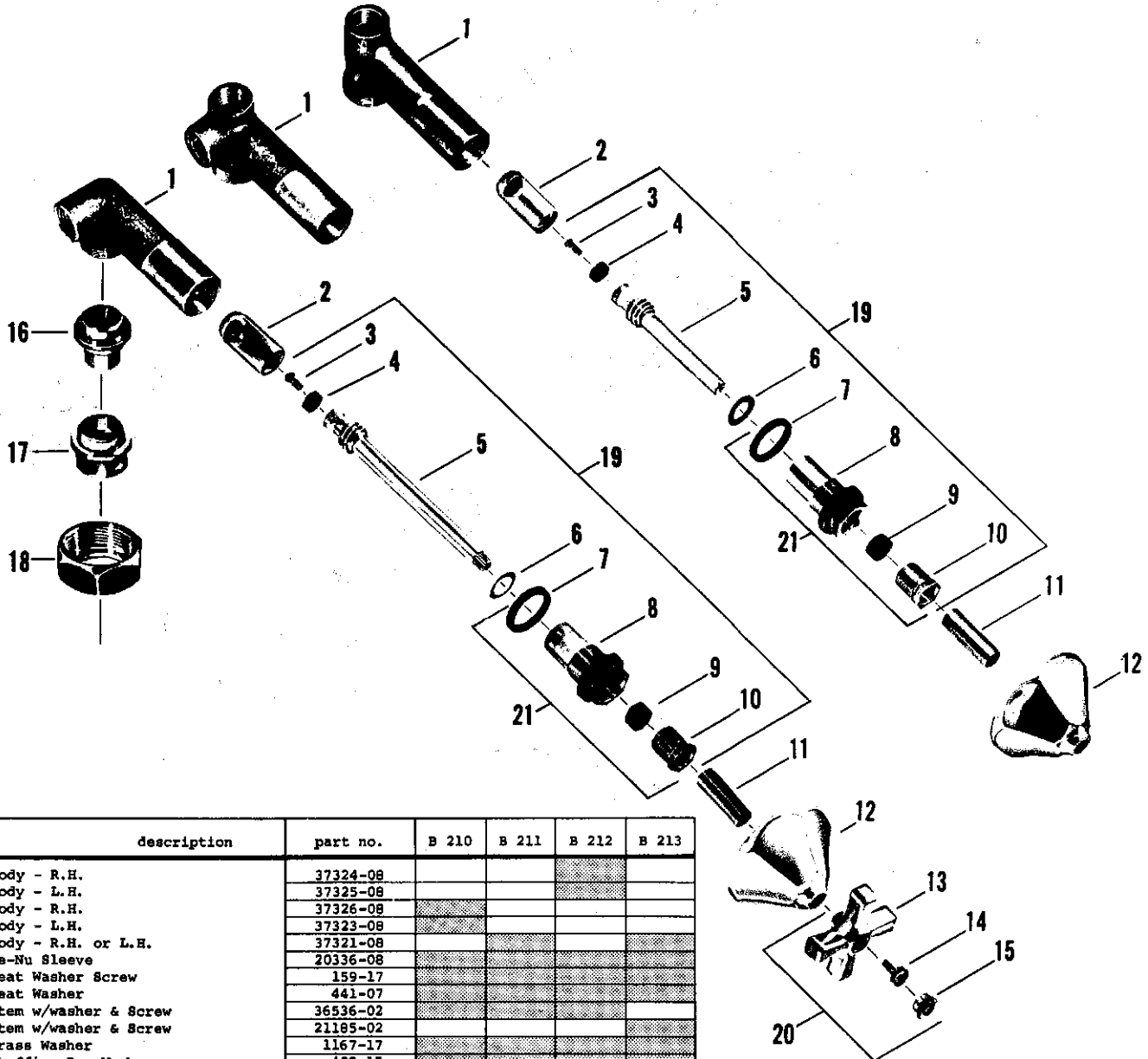
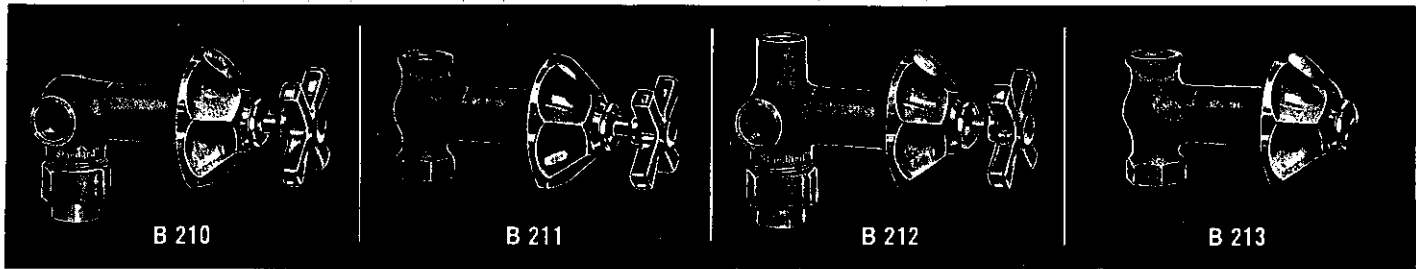

no.	description	part no.	B 210	B 211	B 212	B 213
1	Body - R.H.	37324-08				
	Body - L.H.	37325-08				
	Body - R.H.	37326-08				
	Body - L.H.	37323-08				
	Body - R.H. or L.H.	37321-08				
2	Re-Nu Sleeve	20336-08				
3	Seat Washer Screw	159-17				
4	Seat Washer	441-07				
5	Stem w/washer & Screw	36536-02				
	Stem w/washer & Screw	21185-02				
6	Brass Washer	1167-17				
7	Stuffing Box Washer	408-17				
8	Stuffing Box	37318-08				
9	Packing	1311-07				
10	Stuffing Nut	1184-17				
11	Nipple	39976-05				
12	Escutcheon	1259-12				
13	Handle	1186-12				
14	Handle Screw	264-17				
15	Button - Specify Index	1255-12				
16	Swivel - Copper Sweat Connection	244-17				
17	Swivel - S.P.S.	1836-07				
18	Coupling Nut	25513-08				
19	Re-Nu Trim S/A	18293-02				
	Re-Nu Trim S/A	16824-02				
20	Handle S/A - Specify Index	9171-02				
21	Stuffing Box S/A	8137-08				

# KISSLER & CO., INC.

## Compression Valve for Exposed Bath Fittings—RE-NU

## Bath Faucet Couplings

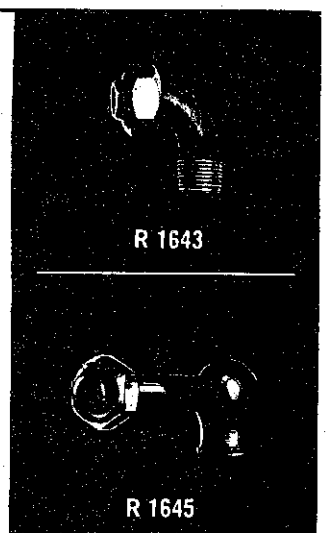
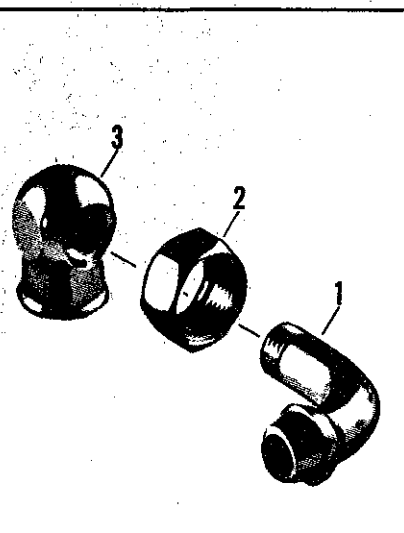
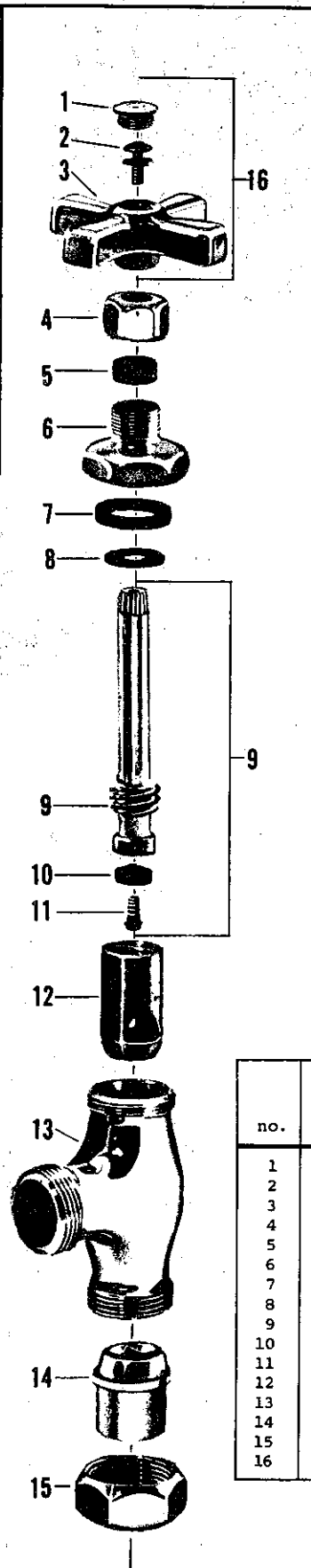
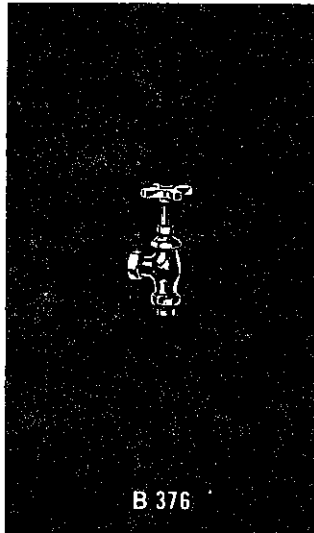

no.	description	part no.	3/8" R 1643	1/2" R 1643	3/8" R 1644
1	Swivel	24051-02			
	Swivel	24051-04			
	Swivel	24057-02			
	Swivel	24057-04			
2	Coupling Nut	24207-02			
	Coupling Nut	24207-04			
3	Ball Ell	20402-02			
	Ball Ell	20403-02			
no.	description	part no.	1/2" R 1644	3/8" R 1645	1/2" R 1645
1	Swivel	24051-02			
	Swivel	24051-04			
	Swivel	24057-02			
	Swivel	24057-04			
2	Coupling Nut	24207-02			
	Coupling Nut	24207-04			
3	Ball Ell	20402-02			
	Ball Ell	20403-02			

no.	description	part no.	B 366 B 368 P 376 B 377 B 379
1	Button - Specify Index	1255-12	
2	Handle Screw	264-17	
3	Handle	1186-12	
4	Stuffing Nut	25015-02	
5	Packing	1311-07	
6	Cap	19013-02	
7	Cap Washer	1319-07	
8	Brass Washer	21625-08	
9	Stem w/washer & Screw	19376-02	
10	Seat Washer	441-07	
11	Seat Washer Screw	159-17	
12	Re-Nu Sleeve	20336-08	
13	Body	36709-02	
14	Swivel	39569-02	
15	Coupling Nut	24196-02	
16	Handle S/A - Specify Index	9171-02	

Furnished complete less part 14 - specify index  
under part no. 15654-02

**AMERICAN  
STANDARD**  
PLUMBING & HEATING DIVISION

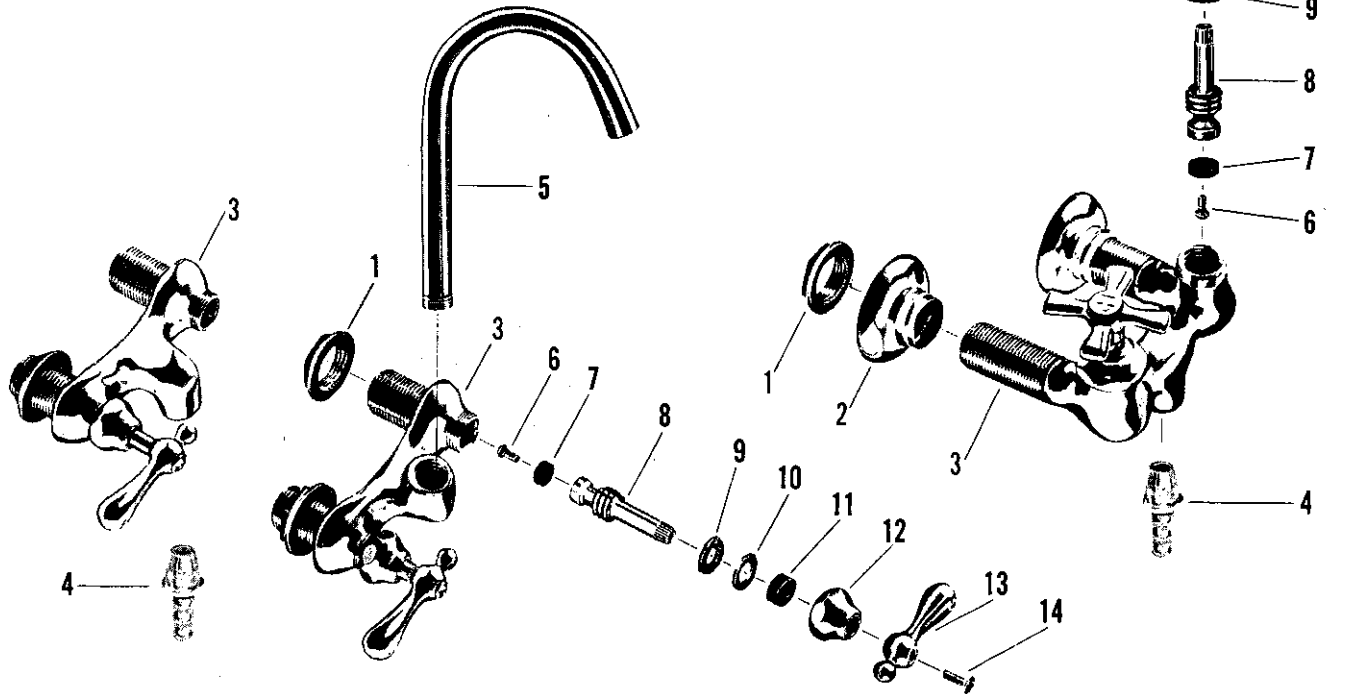
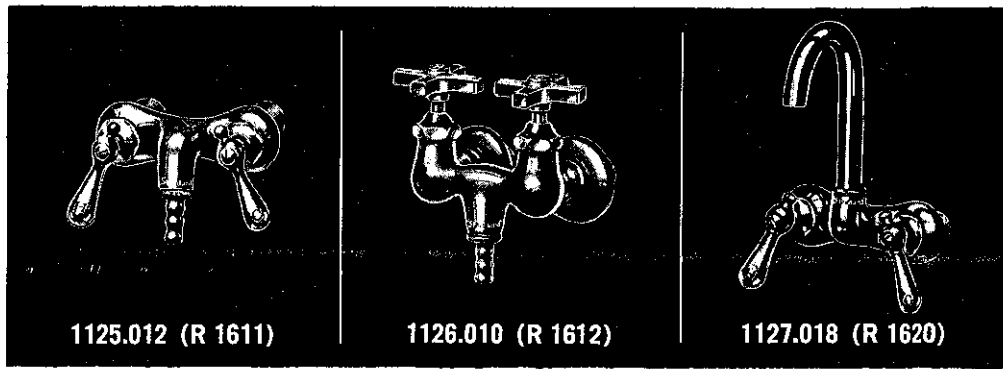

no.	description	part no.	R 1611	R 1612	R 1620
1	Lock Nut	24435-07*			
2	Flange	247-22*			
3	Body	19896-02*			
3	Body	19941-02*			
3	Body	37224-02*			
4	Hose Connection	24968-04			
5	Gooseneck Spout	42105-02			
6	Seat Washer Screw	169-07			
7	Seat Washer	441-07			
7	Seat Washer	442-07			
8	Stem w/washer & Screw - R.H. Thread	63381-04			
8	Stem w/washer & Screw - L.H. Thread	63375-04			
8	Stem w/washer & Screw - R.H. Thread	63372-04			
9	Cap Washer	1863-07			
9	Cap Washer	126-07			
10	Washer	21625-07			
10	Washer	21644-07			
11	Packing	1311-07			
12	Cap	21436-02			
12	Cap	21437-02			
13	Handle - Specify Index	1185-12			
13A	Handle	1254-12*			
14	Handle Screw	173-01			
14A	Handle Screw	264-17			
15	Button - Specify Index	1255-12			
16	Handle S/A - Specify Index	9207-02			

\* NOT AVAILABLE

Repair Kit for R-1611 and R-1620 includes R.H. and L.H. trim - parts 6 thru 11 - #3463-09  
 Repair Kit for R-1612 includes (2) each parts 6 thru 11 - #12937-09

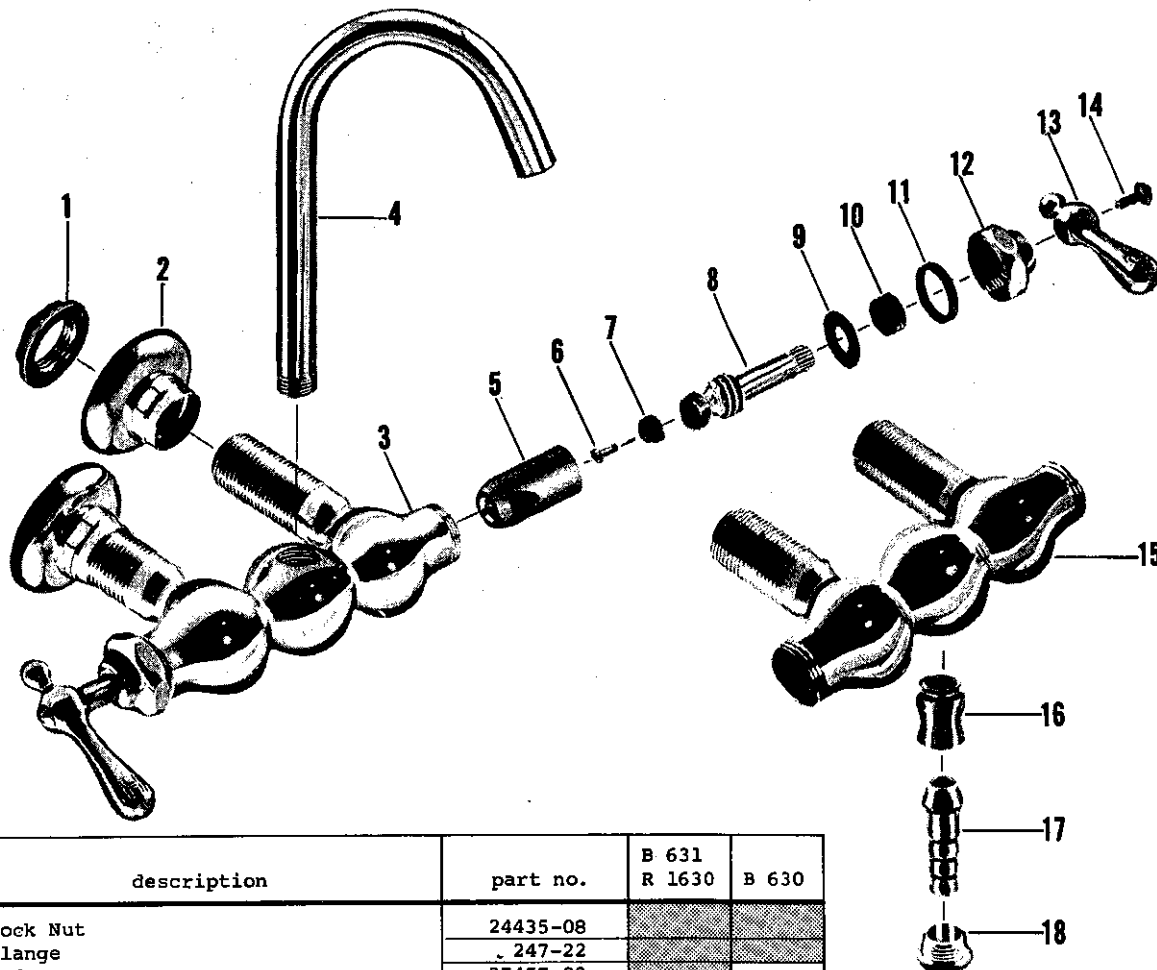
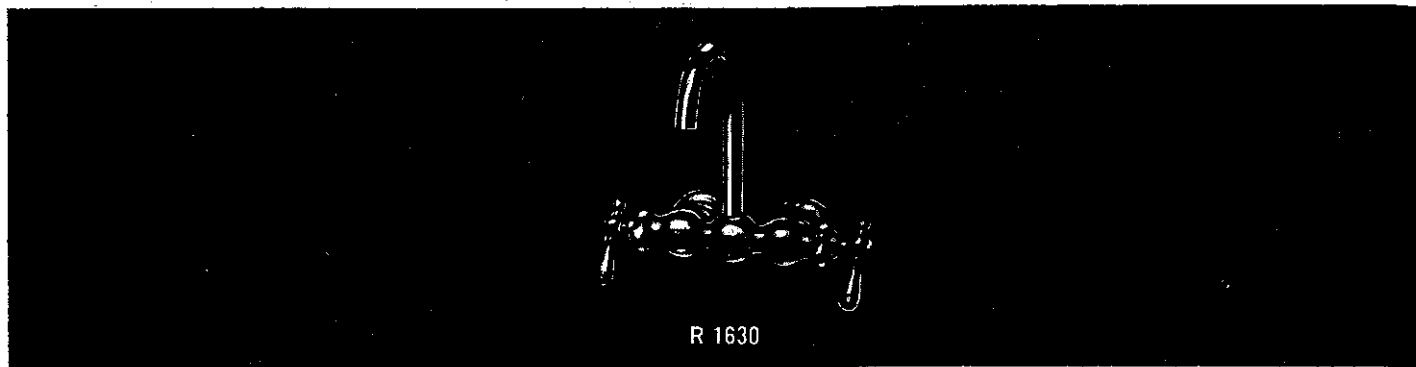

no.	description	part no.	B 631 R 1630	B 630
1	Lock Nut	24435-08		
2	Flange	247-22		
3	Body	37457-02		
4	Gooseneck	42105-02		
5	Re-Nu Sleeve - R.H. Thread	20336-08		
	Re-Nu Sleeve - L.H. Thread	20563-08		
6	Seat Washer Screw	159-17		
7	Seat Washer	441-07		
8	Stem w/washer & Screw - R.H. Thread	20731-02		
	Stem w/washer & Screw - L.H. Thread	21451-02		
9	Brass Washer	21625-08		
10	Stem Packing	1311-07		
11	Cap Washer	1044-07		
12	Cap	21437-02		
13	Handle - Specify Index	1190-02		
14	Handle Screw	173-01		
15	Body	19897-02		
16	Nozzle	20263-02		
17	Hose Swivel	235-25		
18	Swivel Nut	20420-02		

# Built-In Bath Fittings

Waldorf and Colonial Trim—RE-NU

# KISSLER & CO., INC.

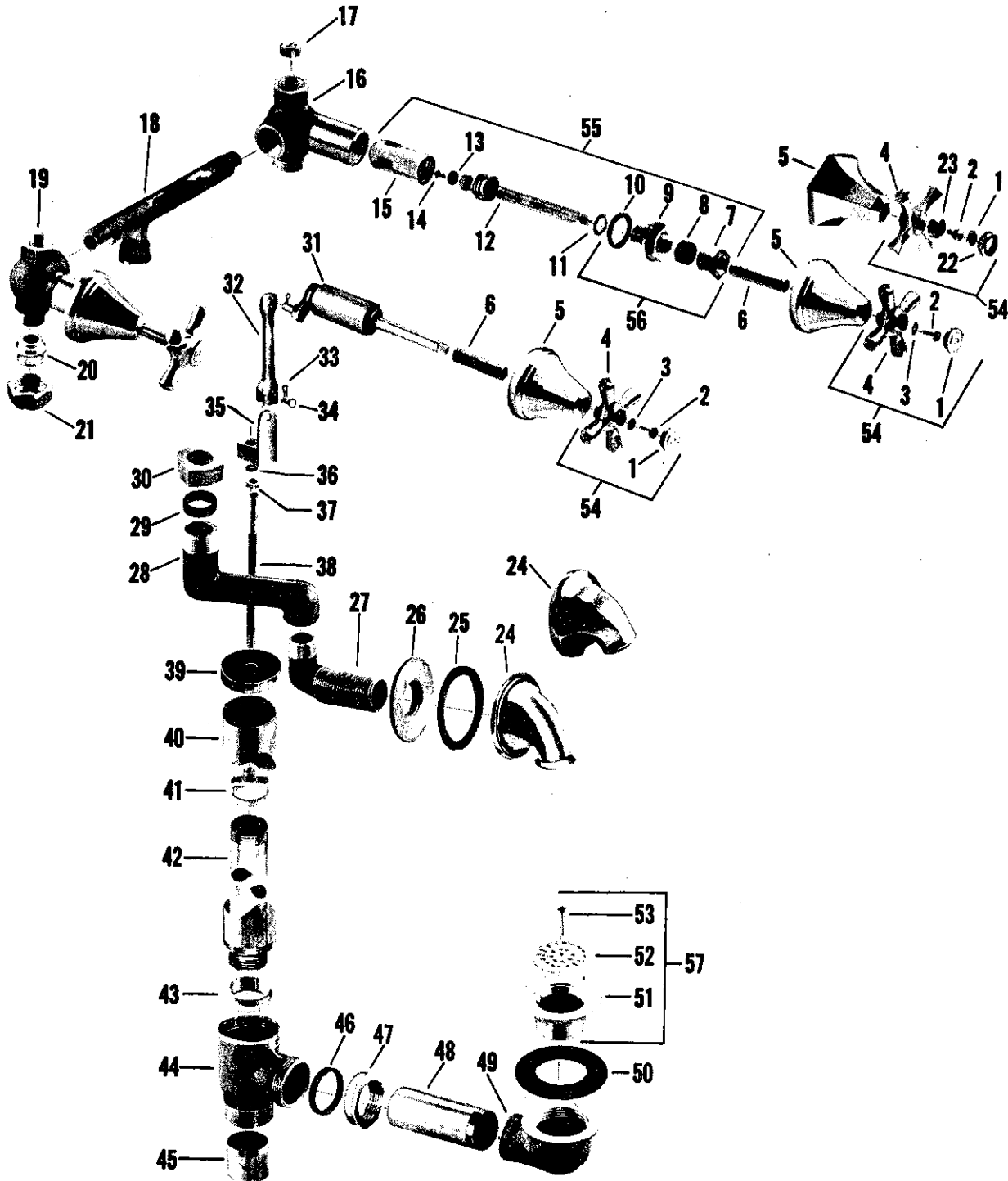

# KISSLER & CO., INC.

## Built-In Bath Fittings Waldorf and Colonial Trim—RE-NU

no.	description	part no.	B 300 Waldorf	B 300 Colonial
1	Button - Specify Index	1415-09		
	Button - Specify Index	67128-02		
2	Screw	264-17		
	Screw	1263-27		
3	Lock Washer	269-09		
4	Handle	23447-02		
	Handle	23426-02		
5	Valve Escutcheon	31212-02		
	Valve Escutcheon	31190-02		
6	Escutcheon Nipple	41511-05		
7	Stuffing Nut	24727-08		
8	Packing	393-07		
9	Stuffing Box	24725-08		
10	Stuffing Box Washer	52-07		
11	Brass Washer	21647-08		
12	Stem w/washer & Screw (Hot or Cold)	21221-02		
13	Seat Washer	442-07		
14	Seat Washer Screw	159-17		
15	Re-Nu Sleeve (Hot or Cold)	20334-08		
16	Valve Body -R.H.	36706-08		
17	Valve Body Plug	27816-07		
18	Valve Tee	26780-08		
19	Valve Body -L.H.	36705-08		
20	Swivel	1836-07		
21	Swivel Nut	25513-08		
22	Index Holder	23295-02		
23	Handle Spud	23965-08		
24	Top Nozzle	36985-02		
	Top Nozzle	67040-02		
25	Nozzle Washer	7-07		
26	Yoke Lock Nut	24432-08		
27	Yoke Extension	36774-08		
28	Yoke	26761-08		
29	Slip Joint Washer	403-07		
30	Slip Joint Nut	24811-08		
31	Drain Valve S/A	15409-02		
32	Lift Stem	20699-08		
33	Cotter Pin	432-07		
34	Lift Stem Pin	38963-08		
35	Offset Arm	36915-08		
36	Lock Washer	266-09		
37	Lock Nut	24475-08		
38	Lift Rod	38944-08		
39	Waste Top	36198-08		
40	Outer Tube	39327-08		
41	Inner Tube Top	36197-08		
42	Inner Tube	40458-08		
43	Seat Ring	36244-08		
44	Tee	36831-08		
45	Tailpiece	39222-08		
46	Slip Joint Washer	469-07		
47	Slip Joint Nut	24234-08		
48	Arm Tube	39226-08		
49	Plug Ell	37335-08		
50	Washer	37-17		
51	Strainer Plug	28170-02		
52	Strainer Grate	28072-02		
53	Screw	1116-01		
54	Assembled Handle - Specify Index	9133-02		
	Assembled Handle - Specify Index	9157-02		
55	Assembled Re-Nu Trim	5903-02		
56	Stuffing Box S/A	8160-08		
57	Assembled Strainer Plug & Grate	15056-02		

### Sub-assemblies -

Waste Arm S/A - (Parts 48 thru 53) - #5963-02

Waldorf Yoke S/A - (Parts 24 thru 30) - #16155-02

Colonial Yoke S/A - (Parts 24 thru 30) - #18307-02

# Built-in Supply & Imperial Drain Fittings

Standard Trim—RE-NU

# KISSLER & CO., INC.

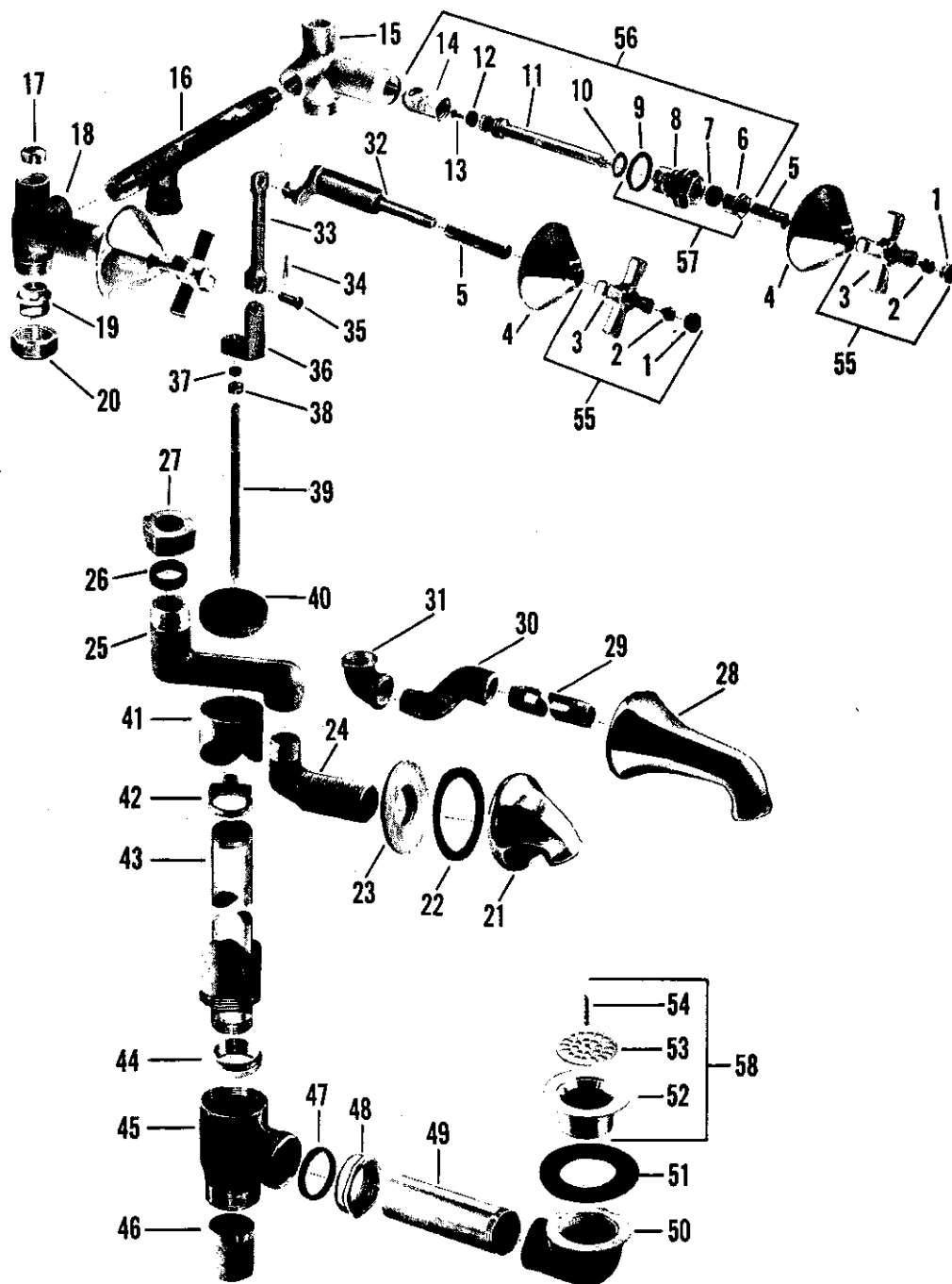
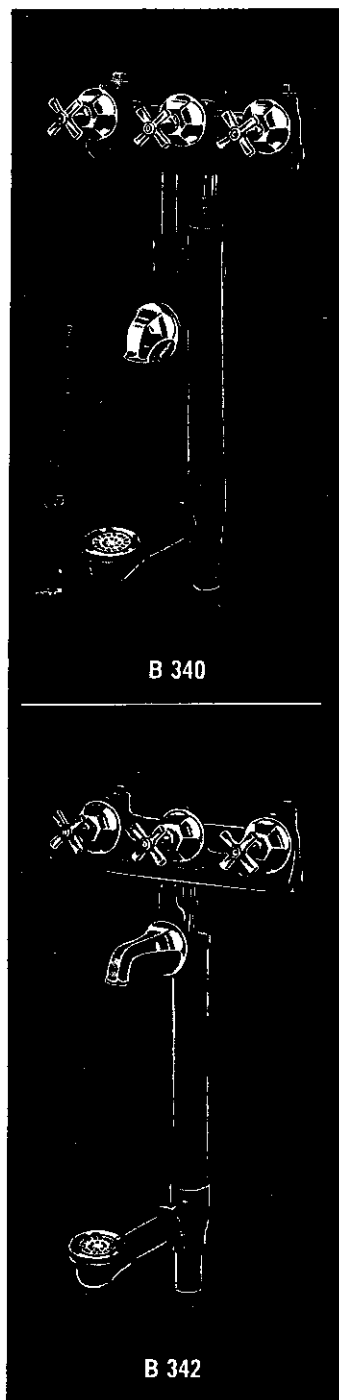



# KISSLER & CO., INC. Built-In Supply & Imperial Drain Fittings

Standard Trim—RE-NU

no.	description	part no.	B 340	B 342
1	Button - Specify Index	1255-12		
2	Screw	264-17		
3	Handle	1186-12		
4	Valve Escutcheon	1259-12		
5	Escutcheon Nipple	39976-05		
6	Stuffing Nut	1184-17		
7	Packing	1311-07		
8	Stuffing Box	37318-08		
9	Stuffing Box Washer	408-17		
10	Brass Washer	1167-17		
11	Stem w/washer & Screw (Hot or Cold)	36536-02		
12	Seat Washer	441-07		
13	Seat Washer Screw	159-17		
14	Re-Nu Sleeve (Hot or Cold)	20336-08		
15	R.H. Valve Body	37324-08		
16	Valve Tee	36851-08		
17	Valve Body Plug	27816-07		
18	L.H. Valve Body	37325-08		
19	Swivel	1836-07		
20	Swivel Nut	25513-08		
21	Top Nozzle	37268-02		
22	Nozzle Washer	7-07		
23	Yoke Lock Nut	24432-08		
24	Yoke Extension	36774-08		
25	Yoke	24807-08		
26	Slip Joint Washer	396-07		
27	Slip Joint Nut	24810-08		
28	Overrim Spout	206-22		
29	Spout Pipe	41765-08		
30	Offset Connection	27675-08		
31	1/2" S.P.S. Ell	1465-07		
32	Drain Valve S/A	15402-02		
33	Lift Stem	20699-08		
34	Cotter Pin	432-07		
35	Lift Stem Pin	38963-08		
36	Offset Arm	36915-08		
37	Lock Washer	266-09		
38	Lock Nut	24475-08		
39	Lift Rod	38944-08		
40	Waste Top	36198-08		
41	Outer Tube	39327-08		
42	Inner Tube Top	36197-08		
43	Inner Tube	40458-08		
44	Seat Ring	36244-08		
45	Tee	36831-08		
46	Tailpiece	39222-08		
47	Slip Joint Washer	469-07		
48	Slip Joint Nut	24234-08		
49	Arm Tube	39226-08		
50	Plug Ell	37335-08		
51	Washer	37-17		
52	Strainer Plug	28170-02		
53	Strainer Grate	28072-02		
54	Screw	1116-01		
55	Assembled Handle - Specify Index	9171-02		
56	Assembled Re-Nu Trim	18293-02		
57	Stuffing Box S/A	8137-08		
58	Assembled Strainer Plug & Grate	15056-02		
Sub-assemblies -				
Yoke S/A - (Parts 21 thru 27) - #15403-02				
Waste Arm S/A - (Parts 49 thru 54) - #5963-02				

# Exposed Bath Fitting

RE-NU

# KISSLER & CO., INC.

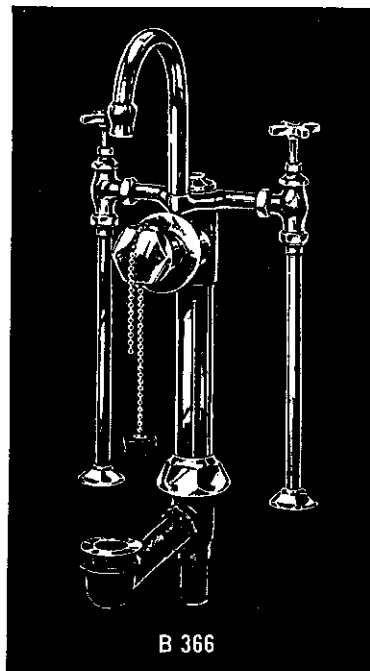

B 366

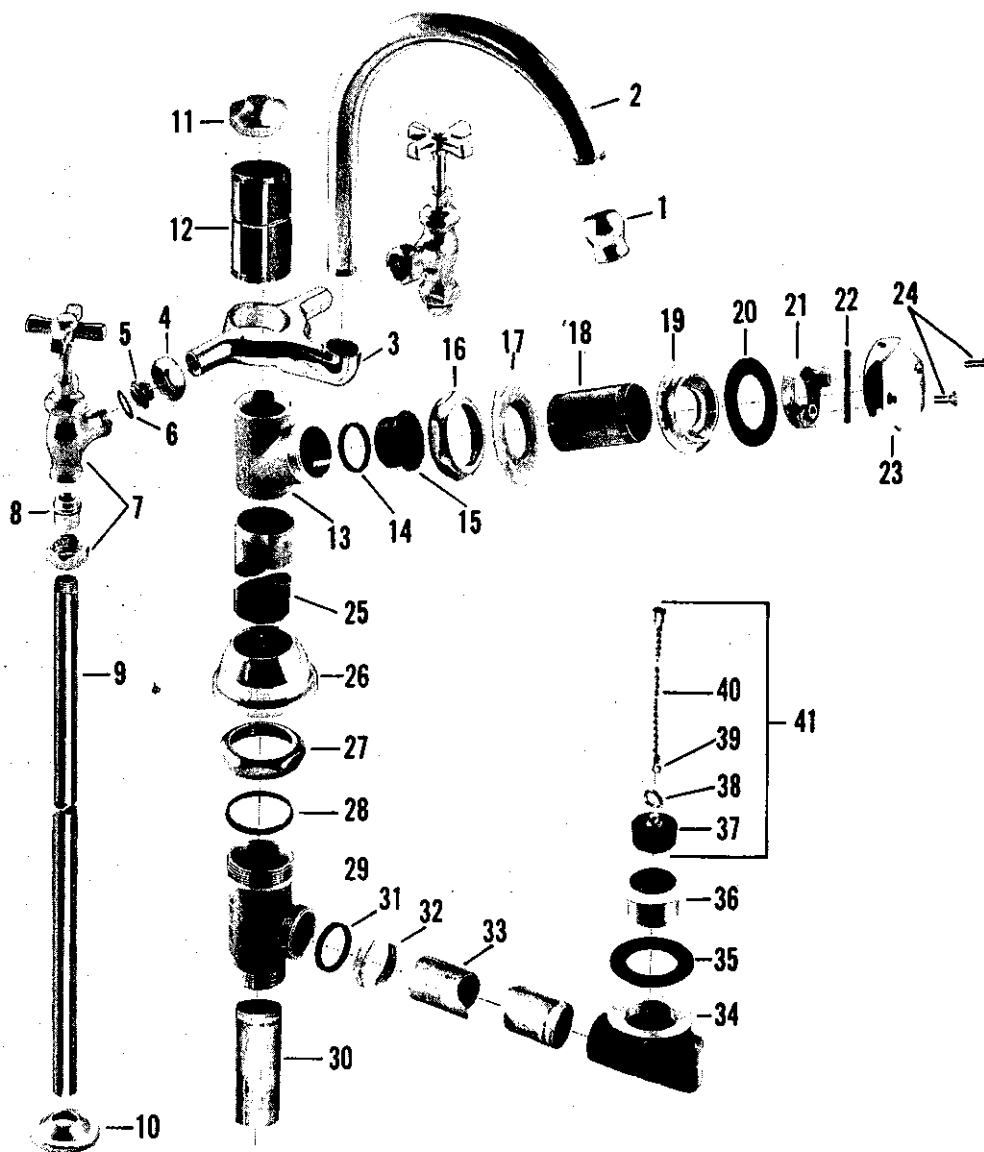

no.	description	part no.	B 366	no.	discription	part no.	B 366
1	Spout Tip	98012-02		22	Friction Sleeve	1097-17	
2	Gooseneck Spout	42510-02		23	Overflow Grid	1139-12	
3	Yoke	26418-02		24	Grid Screw	1390-11	
4	Coupling Nut	24196-02		25	Overflow Vertical Tube	42431-02	
5	Yoke Collar	39619-08		26	Overflow Tube Flange	752-12	
6	Coupling Washer	1329-07		27	2" Slip Joint Nut	24263-08	
7	Valve Sub-assembly - Specify Index *	15654-02		28	2" Slip Joint Washer	470-07	
8	Swivel	39569-02		29	Waste Tee	37276-08	
9	Supply Pipe	43042-02		30	Tailpiece	39222-08	
10	1/2" S.P.S. Flange	1296-32		31	1 1/2" Slip Joint Washer	469-07	
11	Blank Cap	37287-02		32	1 1/2" Slip Joint Nut	24234-08	
12	2" Tube 1 1/2" Long - 2 Threads	42432-02		33	Arm Tube	41662-08	
13	Overflow Tee	26416-02		34	Plug Ell	66927-08	
14	Adjusting Ring	26417-08		35	Plug Washer	37-17	
15	Packing	1433-07		36	Outlet Plug	28092-02	
16	Slip Joint Nut	24910-02		37	Rubber Stopper	1019-12	
17	Flange	31180-02		38	Stopper Ring	1128-22	
18	Horizontal Overflow Tube	42433-02		39	Jump Link for Chain	268-12	
19	Overflow Collar	26937-08		40	Bead Chain w/pendant	1126-12	
20	Overflow Washer	7-07		41	Chain & Stopper S/A	8323-02	
21	Overflow Spud	37367-08					

\* For breakdown of parts for Valve Sub-assembly refer to page 1-89

# KISSLER & CO., INC.

## Exposed Bath Fitting

RE-NU

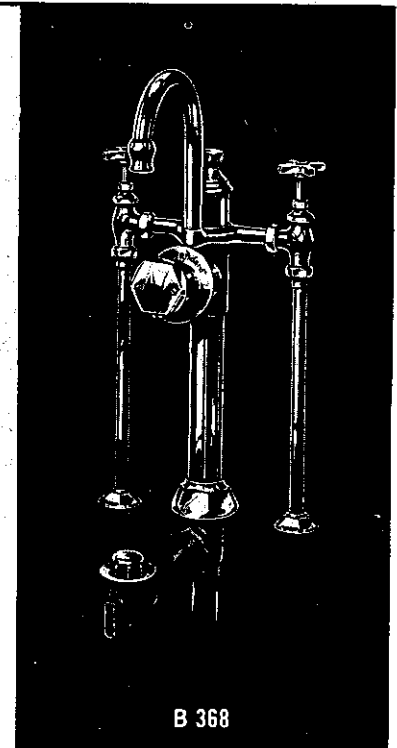
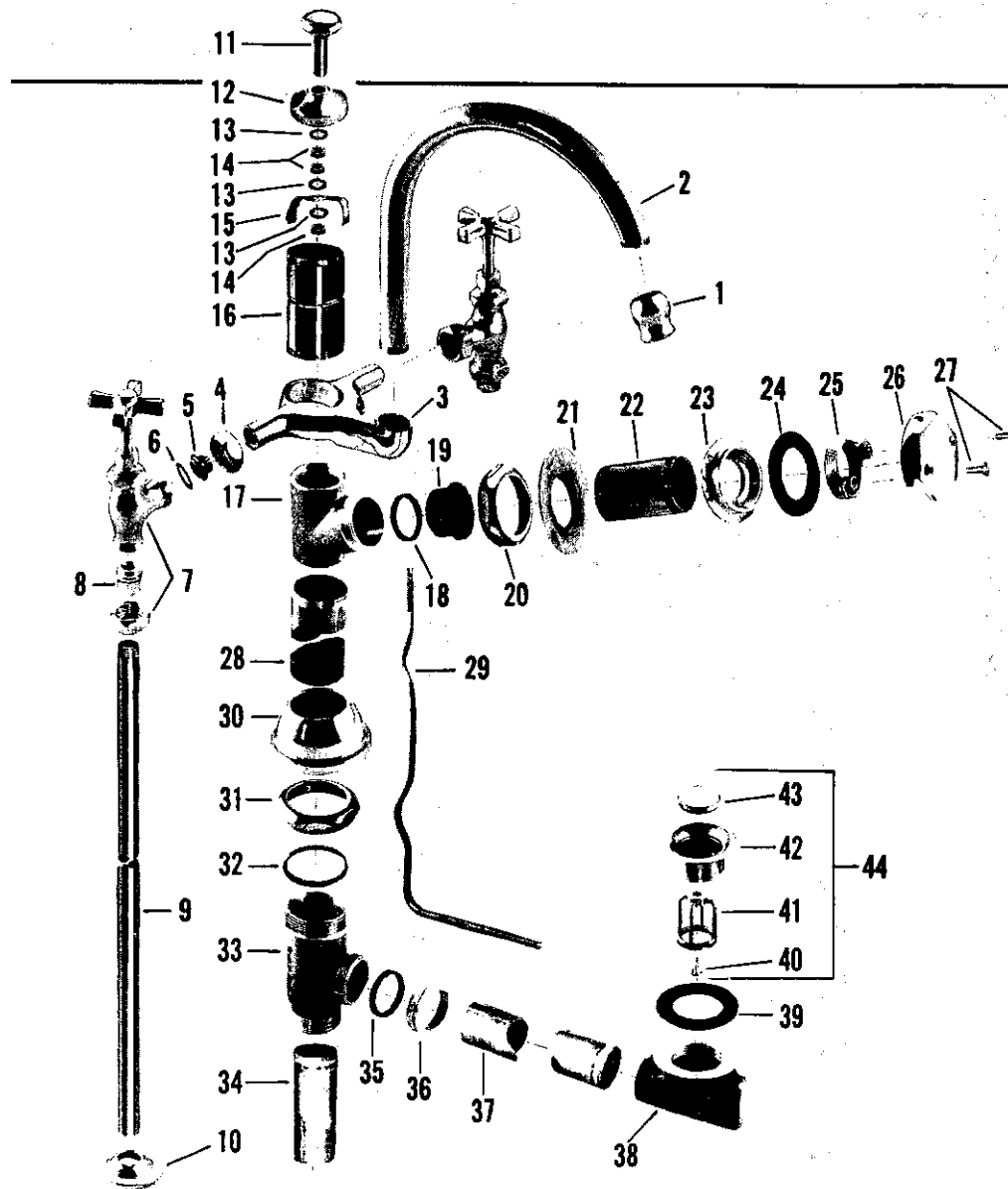

B 368

no.	description	part no.	B 368	no.	description	part no.	B 368
1	Spout Tip	98012-02		25	Overflow Spud	37367-08	
2	Gooseneck Spout	42510-02		26	Overflow Grid	1139-12	
3	Yoke	26418-02		27	Grid Screw	1390-11	
4	Coupling Nut	24196-02		28	Vertical Overflow Tube	42431-02	
5	Yoke Collar	39619-08		29	Lift Rod	46201-08	
6	Coupling Washer	1329-07		30	Overflow Tube Escutcheon	752-12	
7	Valve Sub-assembly - Specify Index *	15654-02		31	2" Slip Joint Nut	24263-08	
8	Swivel	39569-02		32	2" Slip Joint Washer	470-07	
9	Supply Pipe	43042-02		33	Waste Tee	37276-08	
10	1/2" S.P.S. Flange	1296-32		34	Tailpiece	39222-08	
11	Lift Knob	37295-02		35	1 1/2" Slip Joint Washer	469-07	
12	Waste Cap	37270-02		36	1 1/2" Slip Joint Nut	24234-08	
13	Lock Washer	266-09		37	Arm Tube	41662-08	
14	Lock Nut	24475-08		38	Plug Ell	66927-08	
15	Lift Spring	299-27		39	Plug Washer	37-17	
16	Upper Waste Tube	42434-02		40	Plunger Screw	1131-07	
17	Overflow Tee	26416-02		41	Plunger Cage	1257-15	
18	Adjusting Ring	26417-08		42	Outlet Plug	1224-32	
19	Packing	1433-07		43	Plunger Top	110-02	
20	Slip Joint Nut	24910-02		44	Plug & Plunger S/A	18301-02	
21	Flange	31180-02		Sub-assembly - Plunger S/A (Parts 40-41-43) - #8146-02			
22	Horizontal Overflow Tube	42433-02					
23	Overflow Collar	26937-08					
24	Overflow Washer	7-07					

\* For breakdown of parts for Valve Sub-assembly refer to page 1-99

**AMERICAN STANDARD**  
PLUMBING & HEATING DIVISION

# Exposed Over-Rim Bath Supply and Drain Fittings

RE-NU—Standard Trim

**KISSLER &  
CO., INC.**

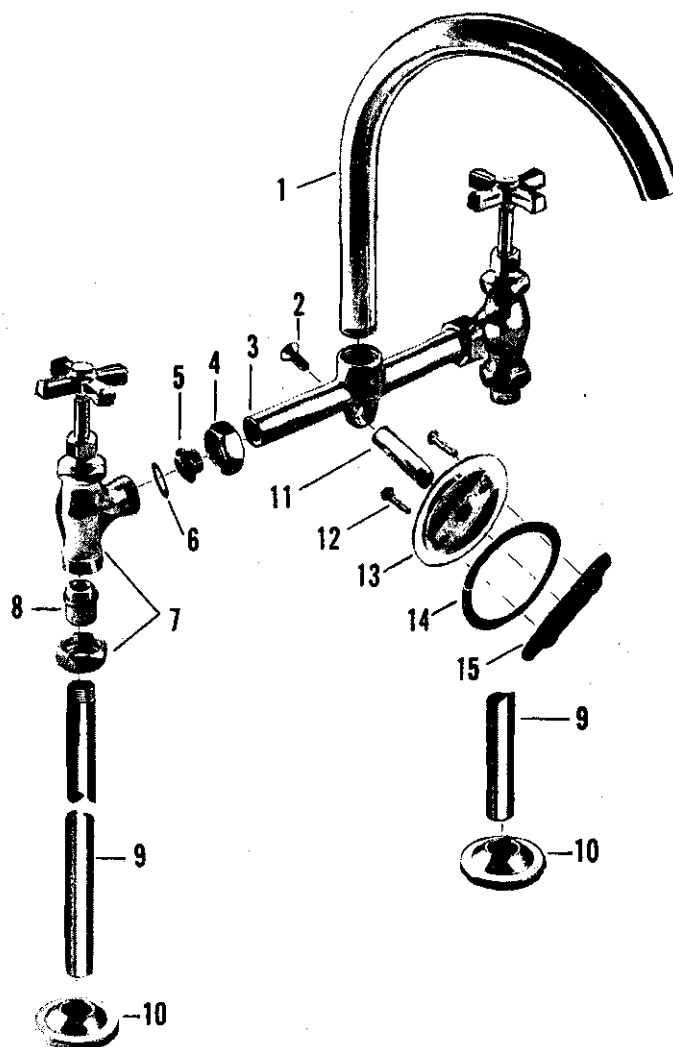
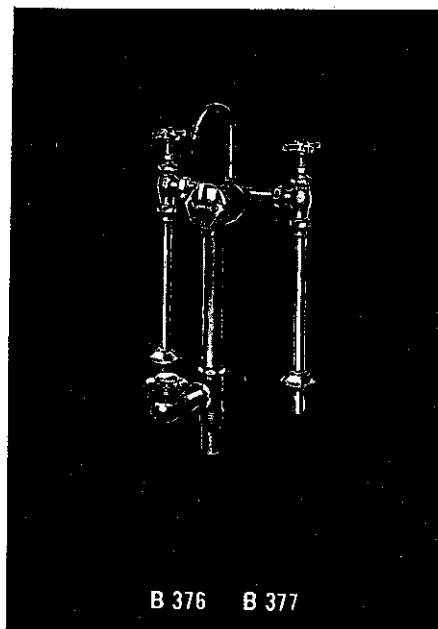

no.	description	part no.	B 376 B 377
1	Gooseneck Spout	44084-02	
2	Brace Rod Screw	999-02	
3	Yoke	37341-02	
4	Coupling Nut	24196-02	
5	Yoke Collar	39619-08	
6	Coupling Washer	1329-07	
7	Valve S/A - Specify Index *	15654-02	
8	Swivel	39569-02	
9	Supply Pipe	43040-02	
10	Supply Pipe Flange	1296-32	
11	Brace Rod	37346-02	
12	Cross Bar Screw	75-12	
13	Brace Flange	37344-02	
14	Flange Washer	15-28	
15	Cross Bar	37345-08	

\* For breakdown of parts refer to page 1-99

Note - For Drain parts for B 376 refer to B 436 - 1½" on page 1-117

For Drain parts for B 377 refer to B 448 - 1½" on page 1-112

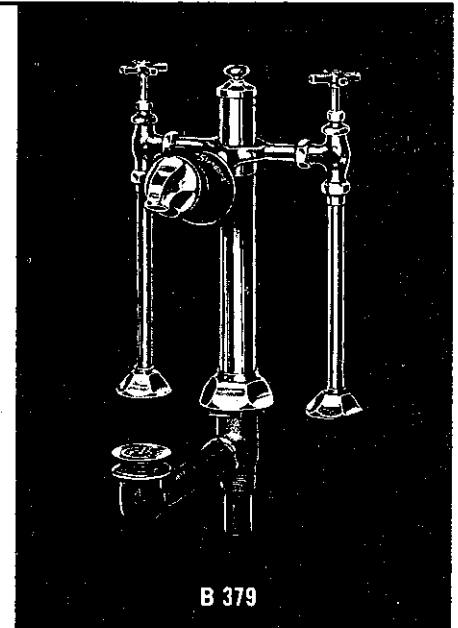
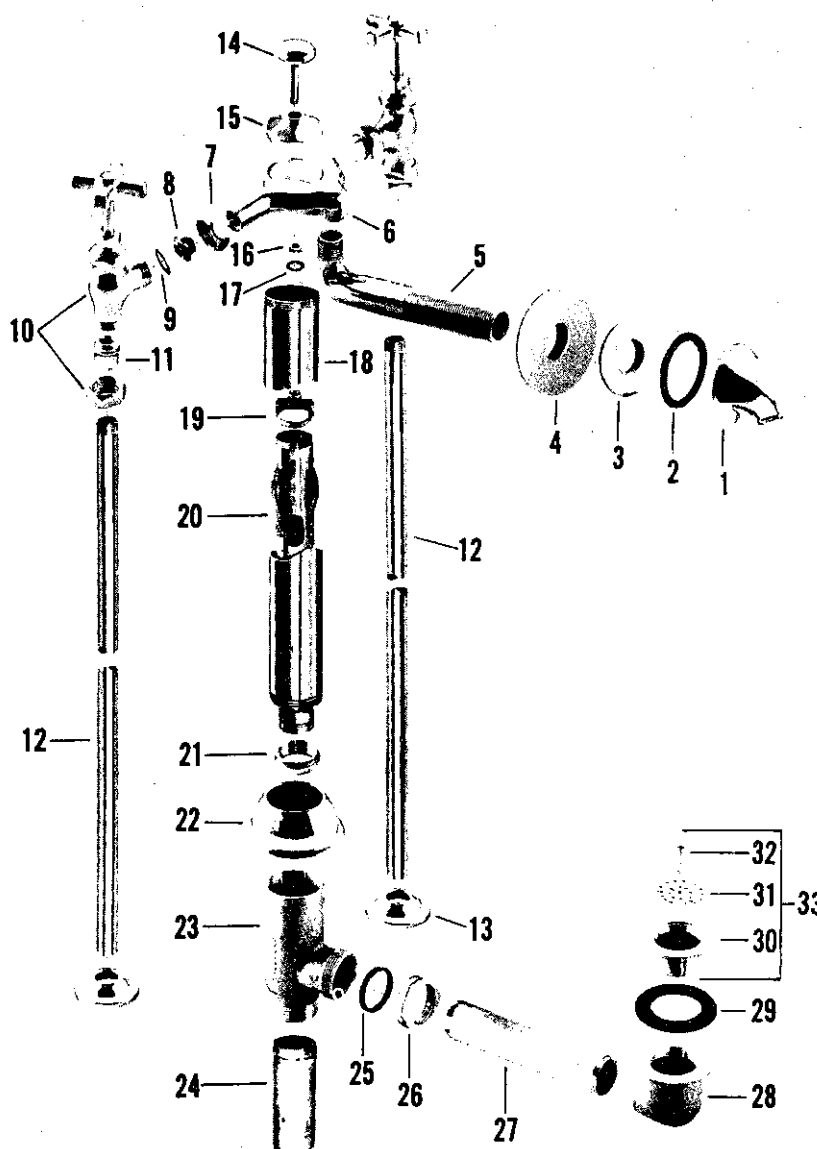

no.	description	part no.	B 379	no.	description	part no.	B 379
1	Top Nozzle	37268-02		18	Outer Tube	42429-02	
2	Nozzle Washer	7-07		19	Inner Tube Top	37263-08	
3	Lock Nut	24432-08		20	Inner Tube w/springs	18292-08	
4	Yoke Flange	31562-02		21	Seat Ring	36245-08	
5	Yoke Extension	36777-02		22	Outer Tube Flange	752-12	
6	Yoke	37271-02		23	Waste Tee	37291-08	
7	Coupling Nut	24196-02		24	Tailpiece	39222-08	
8	Collar	39619-08		25	Slip Joint Washer	469-07	
9	Coupling Washer	1329-07		26	Slip Joint Nut	24234-08	
10	Valve S/A - Specify Index *	15654-02		27	Arm Tube	39201-08	
11	Swivel	39569-02		28	Plug Ell	36102-08	
12	Supply Pipe	43042-02		29	Plug Washer	37-17	
13	Supply Pipe Escutcheon	1296-32		30	Outlet Plug	28170-02	
14	Lift Knob	37264-02		31	Strainer Grate	28072-02	
15	Waste Cap	37270-02		32	Screw	1116-01	
16	Lock Nut	24413-08		33	Outlet Plug S/A	15056-02	
17	Lock Washer	1420-09					

\* For breakdown of parts refer to page 1-99

# Bath Drains

Heritage and Monogram Trim

# KISSLER & CO., INC.

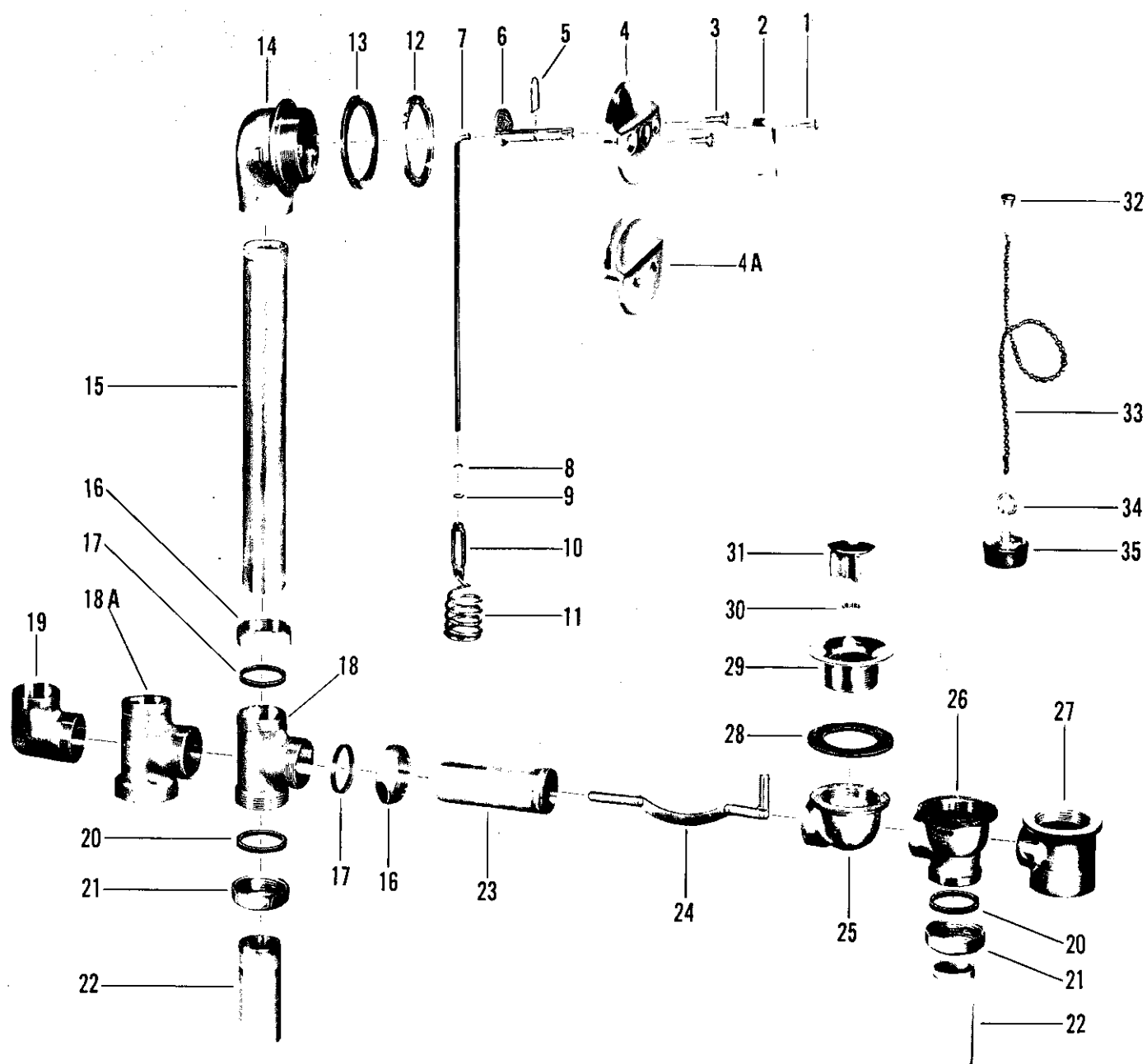
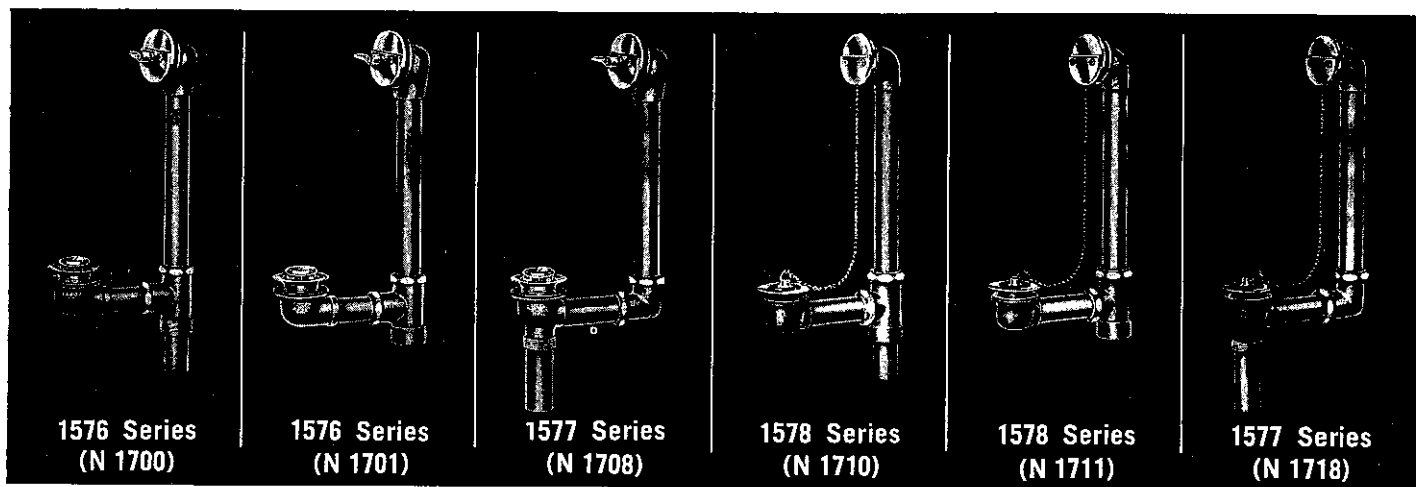

no.	description	part no.	N 1700	N 1701	N 1708	N 1710	N 1711	N 1718
1	Handle Screw - Heritage	173-01						
	Handle Screw - Monogram	173-03						
2	Handle - Heritage	72112-02						
	Handle - Monogram	72112-03						
3	Grid Screw - Heritage	338-21						
	Grid Screw - Monogram	338-23						
4	Overflow Grid - Heritage	63055-02						
	Overflow Grid - Monogram	63055-03						
4A	Overflow Grid - Heritage	72171-02						
	Overflow Grid - Monogram	72171-03						
5	Retainer Clip	63059-07						
6	Crank	72142-04						
7	Striker Rod - 15" & 16" Depth	621-17						
	19" Depth	653-27						
	12" Depth	713-17						
	14" Depth	714-17						
8	Lock Nut	620-17						
9	Washer	277-37						
10	Striker Rod Connector	37347-07						
11	Striker	619-27						
12	Overflow Retainer Nut	72101-07						
13	Overflow Washer	38364-07						
	Overflow Washer *	22-27						
14	Overflow Ell	72103-07						
15	Vertical Tube - 15" & 16" Depth	38768-87						
	12" Depth	39199-07*						
	19" Depth	39203-07*						
	14" Depth	39228-07*						
16	Slip Joint Nut	24931-07						
17	Slip Joint Washer	489-17						
18	Tee	37352-07						
18A	Tee	37353-07*						
19	Ell	37365-07*						
20	Slip Joint Washer	469-07						
21	Slip Joint Nut	51684-07						
22	Tailpiece	72218-07						
23	Horizontal Tube - 15" Depth	38861-07*						
	12" - 14" & 16" Depth	41661-07						
24	Rocker Arm Assembly - 15" Depth	624-17						
	12" - 14" - 16" & 19" Depth	623-17						
25	Drain Ell	72119-07						
26	Tee	37275-07*						
27	Tee	72134-07*						
28	Drain Plug Gasket	37-17						
29	Drain Plug - Heritage	72196-02						
	Drain Plug - Monogram	72196-03						
	Drain Plug - Heritage	72175-02						
	Drain Plug - Monogram	72175-03						
30	Lock Nut	1113-17						
31	Plunger - Heritage	72192-02						
	Plunger - Monogram	72192-03						
32	Sleeve for Chain	275-04						
33	Chain	1099-02						
34	Link	1128-22						
35	Stopper	1019-12						
Sub-assembly								
Escutcheon, Chain & Stopper S/A (Parts 4A, 32, 33, 34 & 35)		72183-02						

\* NOT AVAILABLE

\* Note - Overflow Washer part no. 22-27 used on Steel Tubs only

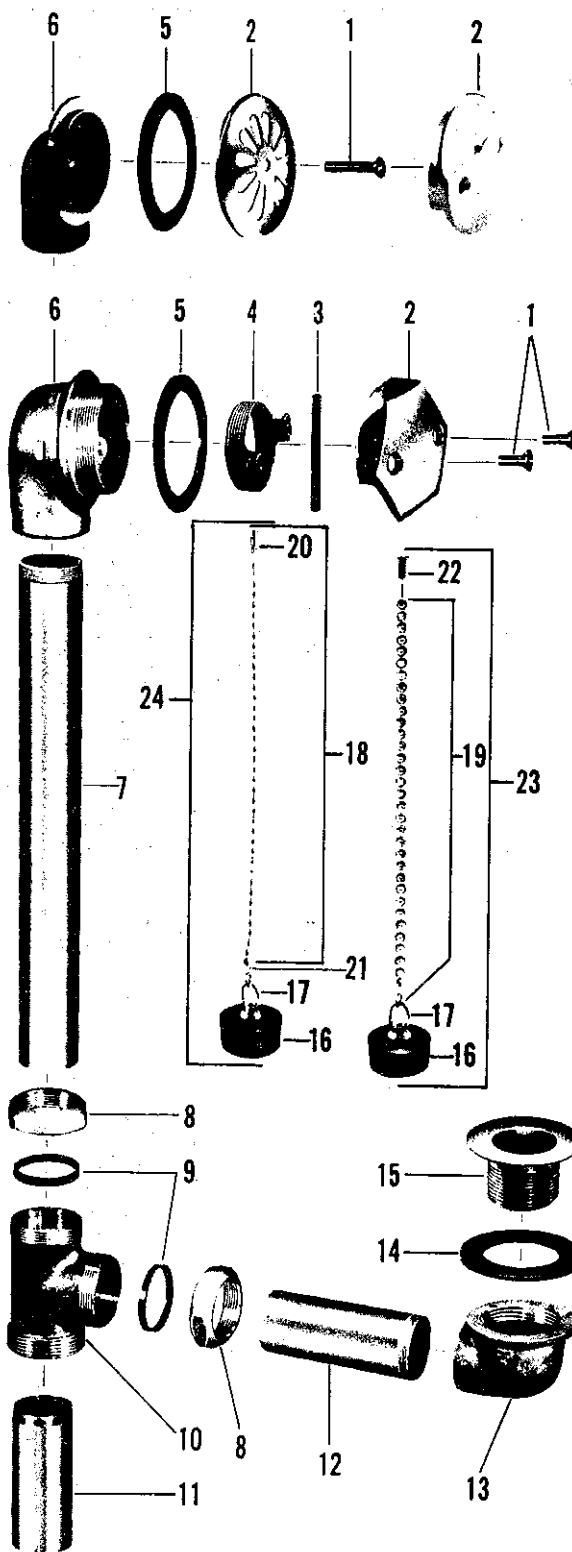
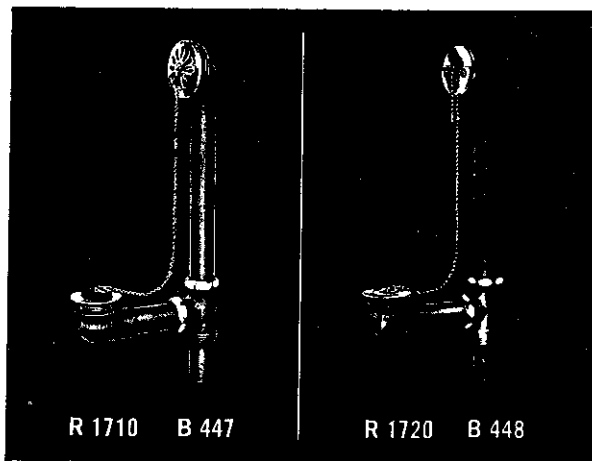



no.	description	part no.	R 1710 B 447	B 448 1 1/2"	B 448 2"	R 1720
1	Grid Screw	1182-01				
	Grid Screw	1390-11				
2	Overflow Grid	243-22				
	Overflow Grid	1139-12				
	Overflow Grid	753-12				
3	Friction Device	1097-17				
	Friction Device	883-17				
4	Spud	37367-08				
5	Overflow Ell Washer	35-17				
6	Overflow Ell	37313-08				
	Overflow Ell	37354-08				
	Overflow Ell	37366-08				
7	Overflow Tube	38768-08				
	Overflow Tube	41836-08				
8	Slip Joint Nut	24931-08				
	Slip Joint Nut	24771-08				
9	Slip Joint Washer	489-17				
	Slip Joint Washer	470-07				
10	Tee	37352-08				
	Tee	37358-08				
11	Tailpiece	39222-08				
	Tailpiece	39321-08				
12	Arm Tube	39222-08				
	Arm Tube	41840-08				
13	Plug Ell	37335-08				
	Plug Ell	36168-08				
14	Washer	37-17				
	Washer	1221-07				
15	Outlet Plug	28092-02				
	Outlet Plug	28137-02				
16	Rubber Stopper	1019-12				
	Rubber Stopper	1025-12				
17	Link	1128-22				
18	Chain w/pendant	1126-12				
19	Chain w/jump Link	1103-12				
20	Pendant	18-22				
21	Jump Link	268-12				
	Jump Link	273-02				
22	Sleeve for Chain	276-02				
23	Chain & Stopper S/A	8148-02				
24	Chain & Stopper S/A	8323-02				

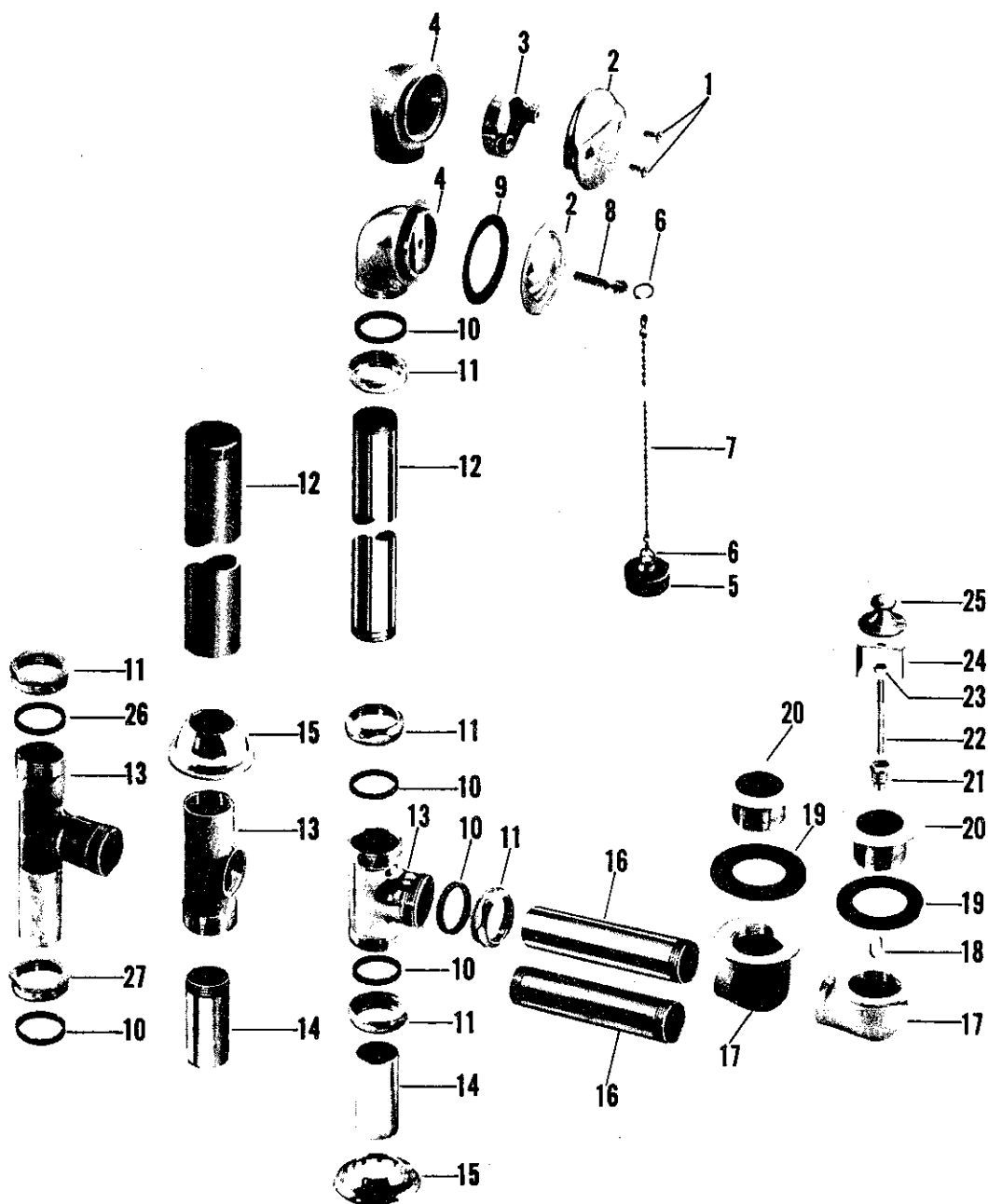
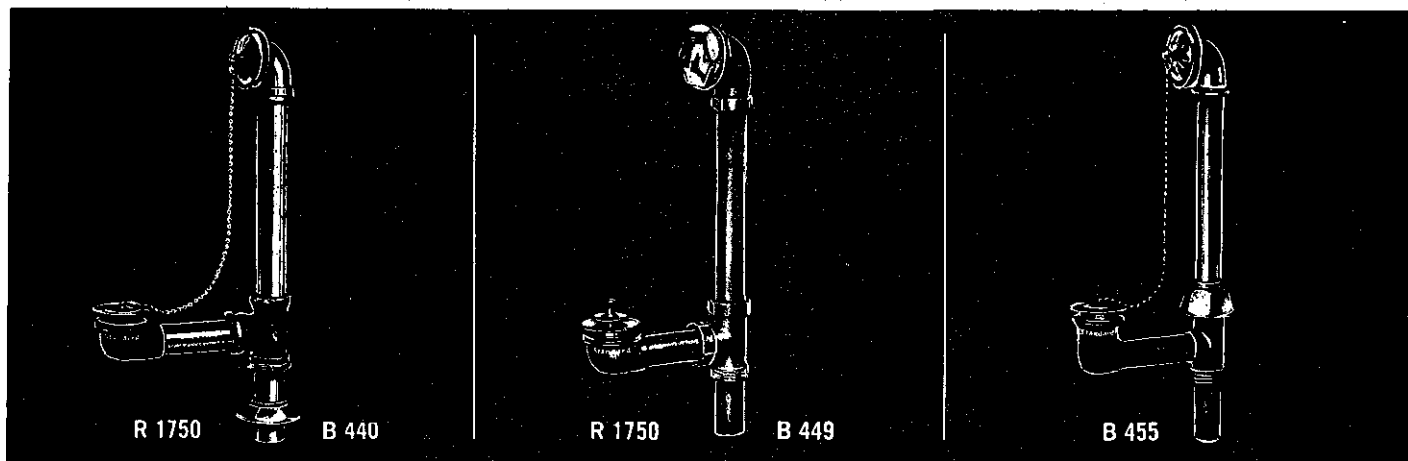

no.	description	part no.	R 1760 B 440	B 455	R 1728	1 1/2" B 449	2" B 449	1 1/2" R 1750	2" R 1750
1	Grid Screw	1390-11							
2	Overflow Grid	1107-02							
	Overflow Grid	1139-12							
	Overflow Grid	72171-02							
3	Spud	37367-08							
4	Overflow Ell	36085-02							
	Overflow Ell	36179-08							
	Overflow Ell	37366-08							
	Overflow Ell	37354-08							
5	Rubber Stopper	1019-12							
6	Chainstay Link	1128-22							
7	Bead Chain	1104-12							
8	Chainstay	1728-02							
9	Washer	35-17							
10	Slip Joint Washer	469-07							
	Slip Joint Washer	489-17							
	Slip Joint Washer	470-07							
11	Slip Joint Nut	628-12							
	Slip Joint Nut	24255-08							
	Slip Joint Nut	24931-08							
	Slip Joint Nut	24771-08							
12	Overflow Tube	42255-02							
	Overflow Tube	42710-02							
	Overflow Tube	38844-08							
	Overflow Tube	38768-08							
	Overflow Tube	41836-08							
13	Tee	26836-04							
	Tee	26647-08							
	Tee	26900-08							
	Tee	37352-08							
	Tee	37358-08							
14	Tailpiece	39233-02							
	Tailpiece	39222-08							
	Tailpiece	39321-08							
15	Flange	817-12							
	Flange	805-12							
16	Arm Tube	39244-02							
	Arm Tube	41276-08							
	Arm Tube	41587-08							
	Arm Tube	39222-08							
	Arm Tube	41840-08							
17	Plug Ell	37335-04							
	Plug Ell	37335-08							
	Plug Ell	36102-08							
	Plug Ell	36082-08							
	Plug Ell	36168-08							
18	Ring	21520-08							
19	Washer	37-17							
	Washer	1221-07							
20	Plug	28092-02							
	Plug	28172-02							
	Plug	28174-02							
21	Guide Nut	24375-08							
22	Guide Rod	39807-04							
23	Nut	217-07							
24	Bracket	21540-04							
25	Metal Stopper	28158-02							
	Metal Stopper	28156-02							
26	1 3/8" Slip Joint Washer	234-17							
27	Coupling Nut	24234-08							
	Plug & Stopper	16768-02							
	Plug & Stopper S/A Parts 18 & 20 thru 25	16777-02							
	Plug & Stopper								
	Plug & Stopper S/A Parts 18 & 20 thru 25								

# Bath Drains

Colony Trim

# KISSLER & CO., INC.

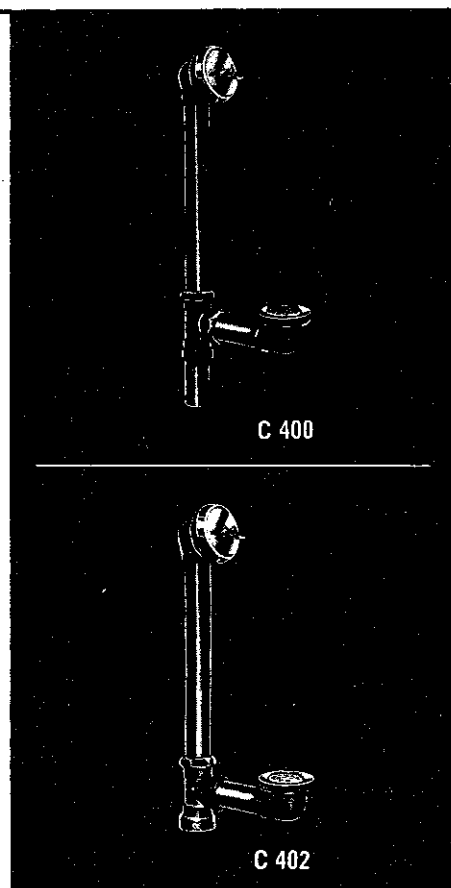
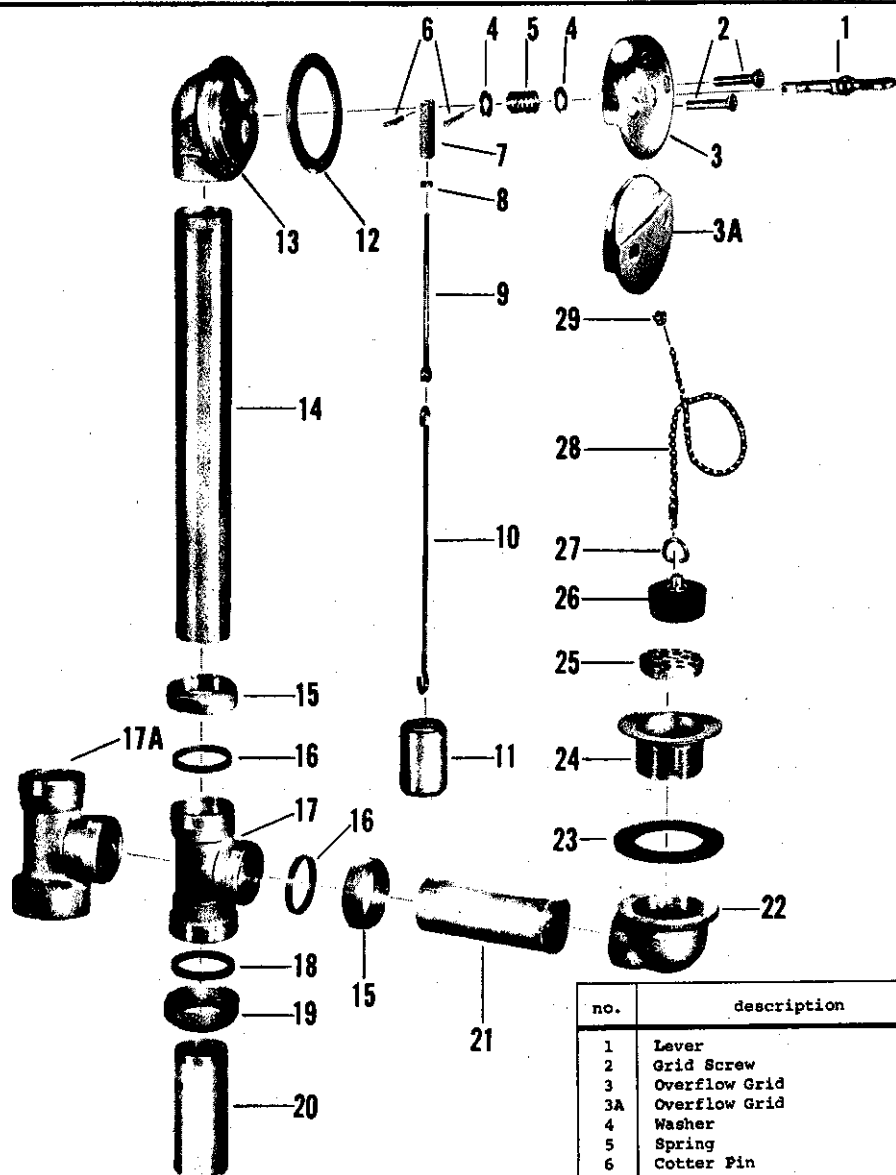

no.	description	part no.	C 400	C 402	C 410	C 412
1	Lever	72210-02				
2	Grid Screw	72216-01				
3	Overflow Grid	72211-02				
3A	Overflow Grid	72171-02				
4	Washer	63760-07				
5	Spring	739-47				
6	Cotter Pin	72214-07				
7	Clevis	72212-07				
8	Upper Link Locknut	72215-07				
9	Upper Link	72205-07				
10	Lower Link - 12" Depth	72209-07				
	14" Depth	72208-07				
	16" Depth	72206-07				
	19" Depth	72207-07				
11	Drain Seal	72201-07				
12	Overflow Washer	63525-07				
13	Overflow Ell	72202-07				
14	Vertical Tube - 12" Depth	72224-07				
	14" Depth	72223-07				
	16" Depth	72221-07				
	19" Depth	72222-07				
15	Slip Joint Nut	24931-07				
16	Slip Joint Washer	489-17				
17	Tee	72204-07				
17A	Tee	72203-07				
18	Slip Joint Washer	469-07				
19	Slip Joint Nut	51684-07				
20	Tailpiece	72217-07				
21	Horizontal Tube	72236-07				
22	Drain Ell	72119-07				
23	Drain Plug Gasket	37-17				
24	Drain Plug	28287-02				
	Drain Plug	72175-02				
25	Snap Screen	72230-02				
26	Stopper	1019-12				
27	Link	1128-22				
28	Chain	1099-02				
29	Sleeve for Chain	275-02				

# KISSLER & CO., INC.

## Bath Drains

Standard Trim

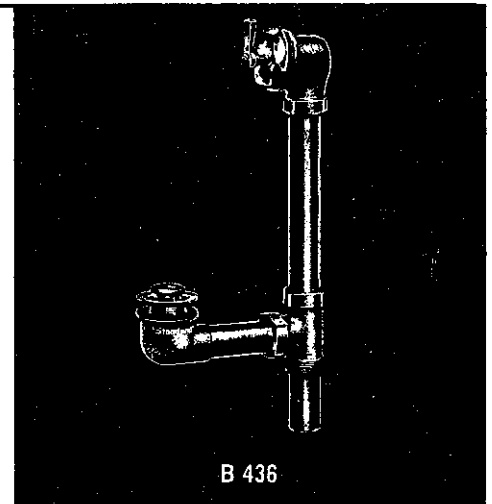
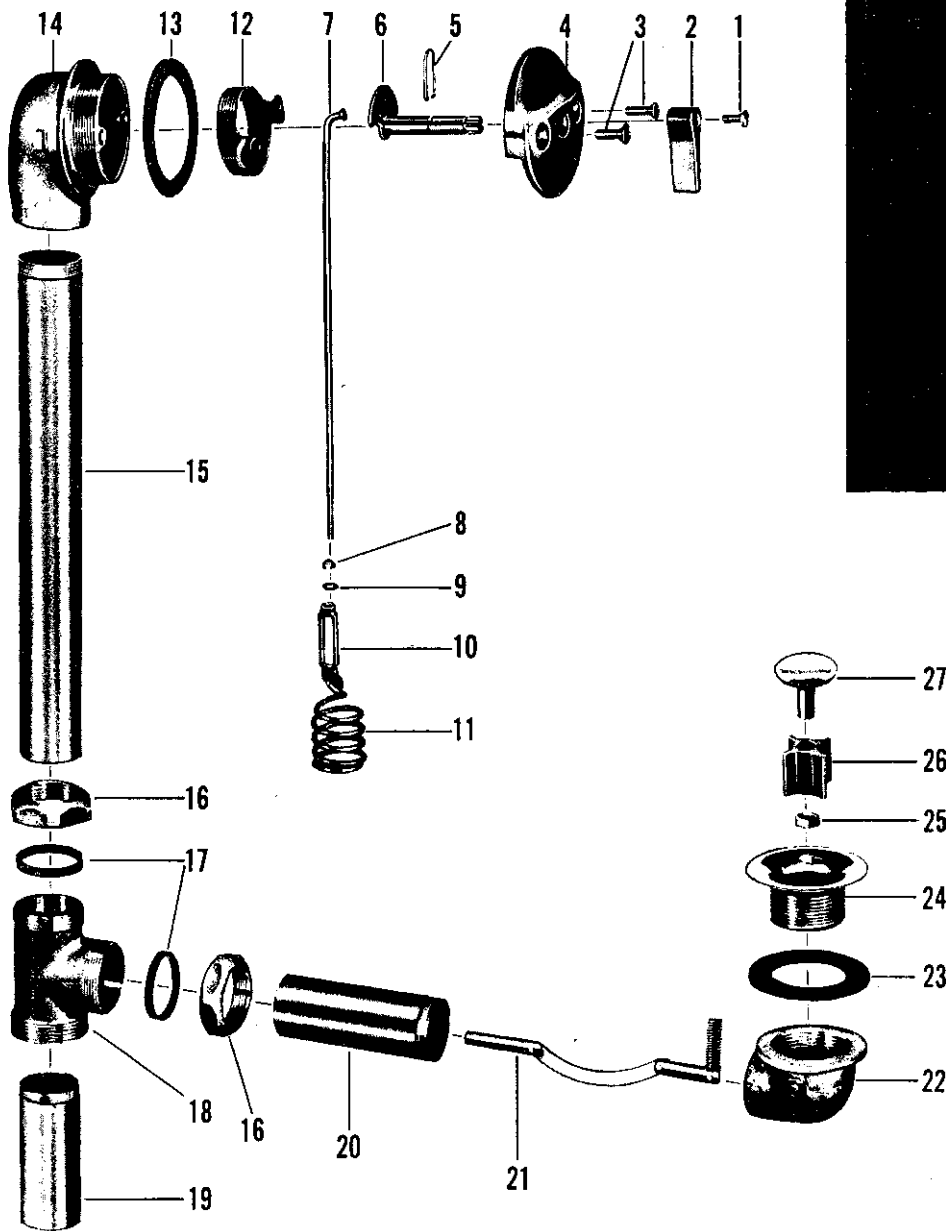

no.	description	part no.	B 436 1 1/2"	no.	description	part no.	B 436 1 1/2"
1	Handle Screw	173-01		15	Overflow Tube	38768-08	
2	Handle	867-12		16	Slip Joint Nut	24931-08	
3	Grid Screw	1390-11		17	Slip Joint Washer	489-17	
4	Overflow Grid w/clip	684-32		18	Tee	37352-08	
5	Clip	63059-07		19	Tailpiece	39222-08	
6	Crank & Stem	681-25		20	Arm Tube	39222-08	
7	Striker Rod	621-17		21	Rocker Arm Assembly	623-17	
8	Striker Rod Locknut	620-17		22	Plug Ell	37335-08	
9	Lock Washer	277-37		23	Washer	37-17	
10	Striker Rod Connection	37347-07		24	Outlet Plug	1224-32	
11	Striker	619-27		25	Lock Nut	1113-17	
12	Spud	37367-08		26	Plunger Guide	640-25	
13	Overflow Washer	35-17		27	Plunger	639-12	
14	Overflow Ell	37366-08					

Note - If required for Neo-Angle Tub part #39222-08 Arm Tube changes to part #39219-08  
Part #623-17 Rocker Arm Assembly changes to part #624-17

**AMERICAN  
STANDARD**  
PLUMBING & HEATING DIVISION

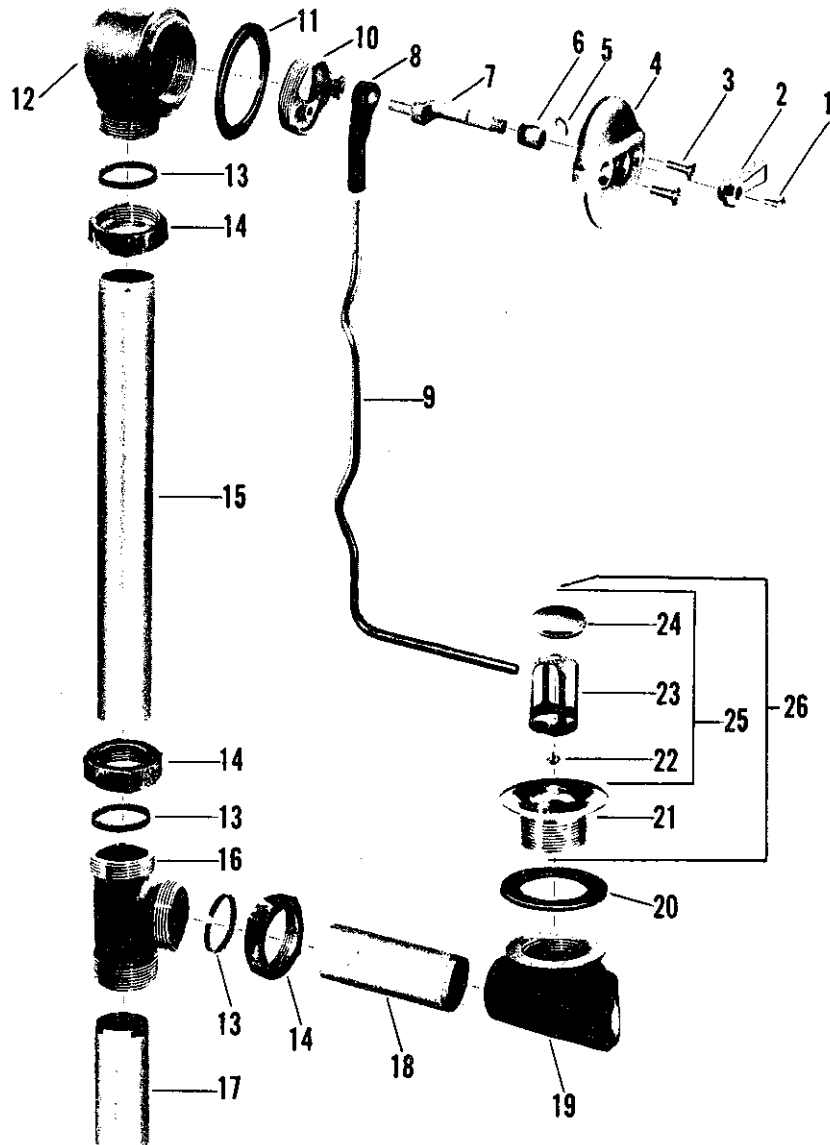
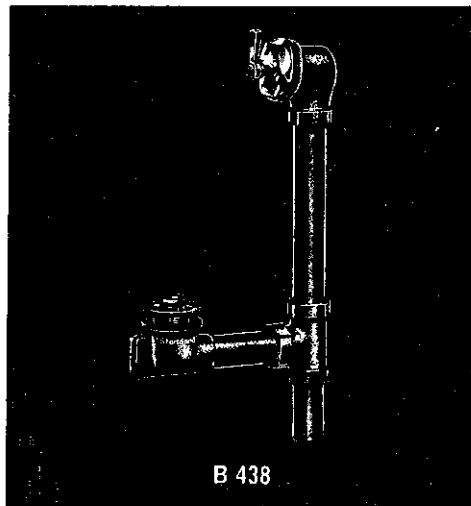

no.	description	part no.	B 438 1 1/2"	B 438 2"	no.	description	part no.	B 438 1 1/2"	B 438 2"
1	Handle Screw	173-01			16	Tee	26886-08		
2	Handle	213-12			17	Tee	37358-08		
3	Grid Screw	1390-11			18	Tailpiece	39222-08		
4	Overflow Grid	866-12			19	Tailpiece	39321-08		
5	Ring	67119-05			20	Arm Tube	39244-08		
6	Hub	401-15			21	Arm Tube	42404-08		
7	Stem	37306-02			22	Plug Ell	66927-08		
8	Lift Rod Socket	37255-08			23	Plug Ell	37236-08		
9	Lift Rod	39893-08			24	Washer	37-17		
10	Lift Rod	39892-08			25	Washer	1221-07		
11	Spud	37367-08			26	Outlet Plug	1224-32		
12	Overflow Ell Washer	35-17				Outlet Plug	37237-02		
13	Overflow Ell	37253-08			22	Plunger Screw	1131-07		
14	Overflow Ell	37242-08			23	Plunger Cage	1257-15		
15	Slip Joint Washer	469-07			24	Plunger Cage	18285-04		
	Slip Joint Washer	470-07			25	Plunger Top	110-02		
14	Slip Joint Nut	24234-08			26	Plunger Top	37257-02		
	Slip Joint Nut	24771-08				Plunger S/A	8146-02		
15	Overflow Tube	41077-08				Plug & Plunger S/A	18301-02		
	Overflow Tube	40692-08				Plug & Plunger S/A	18302-02		

Note - For Neo-Angle Bath (1 1/2" size) substitute #39789-08 Lift Rod for #39893-08 Lift Rod  
Substitute #39196-08 Arm Tube for #39244-08 Arm Tube  
(2" size) substitute #39793-08 Lift Rod for #39892-08 Lift Rod  
Substitute #39315-08 Arm Tube for #42404-08 Arm Tube

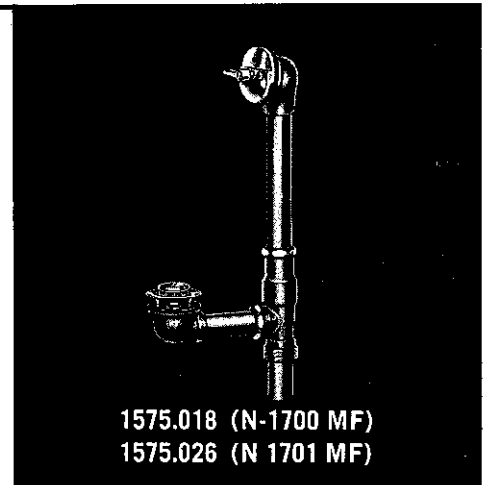
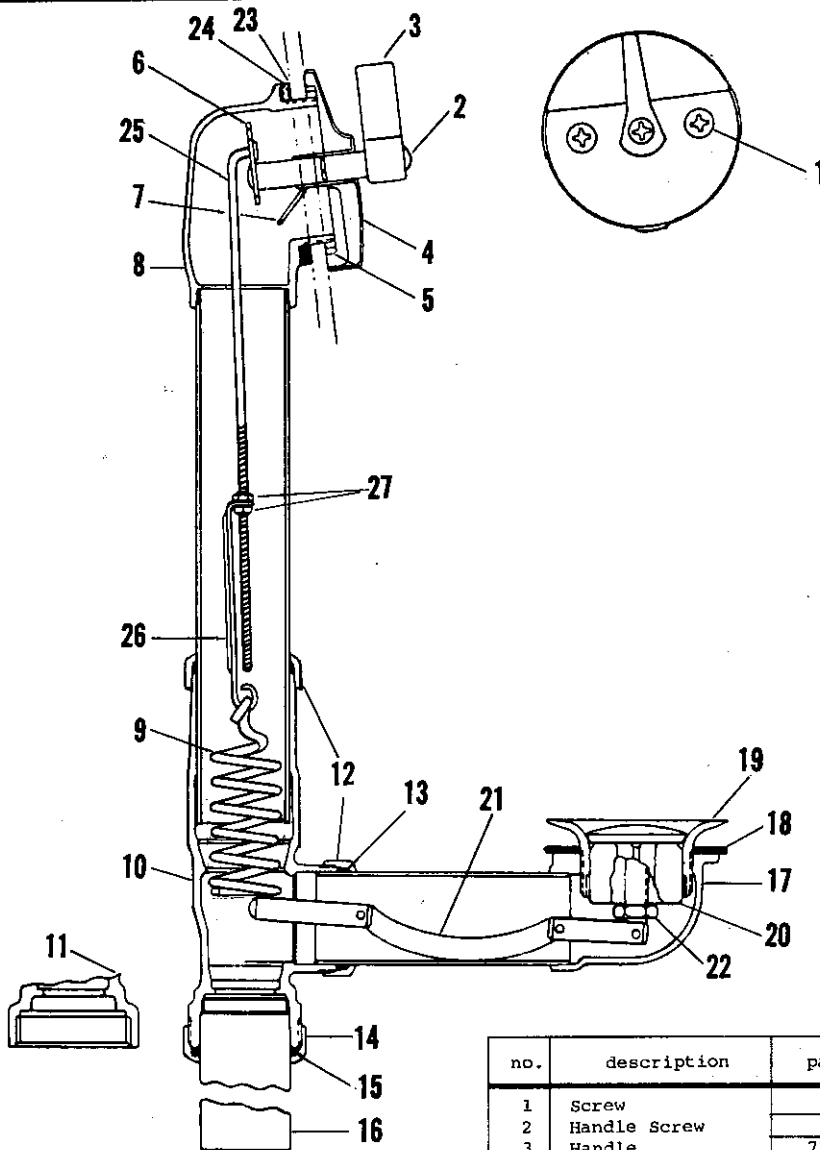

no.	description	part no.	N 1700-MF	N 1701-MF	N 1700-MFPC
1	Screw	338-21			
2	Handle Screw	173-01			
3	Handle	72112-02			
4	Escutcheon S/A	63055-02			
5	Retaining Nut	72101-07			
6	Crank S/A*	72142-04			
7	Retainer Clip	63059-07			
8	Overflow Ell S/A	72038-07*			
9	Striker	72537-07			
10	Tee	72025-07			
11	Tee (Chicago)	72026-07*			
12	Slip Joint Nut	24931-07			
13	Slip Joint Washer	489-17			
14	Slip Joint Nut	51684-07			
15	Slip Joint Washer	469-07			
16	Tailpiece	72218-87			
17	Drain Ell S/A	72254-07*			
18	Gasket	37-17			
19	Plug	72196-02			
20	Plunger	72192-02			
21	Rocker Arm	623-17			
22	Locknut	1113-17			
23	Overflow Gasket	38364-07			
24	Overflow Gasket	22-27			
25	Upper Link	72538-07			
26	Middle Link	72032-07			
27	Nut	70372-07			

\*Crank & Linkage S/A part no. 72539-04  
includes parts 6-25-26 and 2 - Item 27.

• NOT AVAILABLE

# Multi-Fit Bath Drains

Colony Trim

# KISSLER & CO., INC.

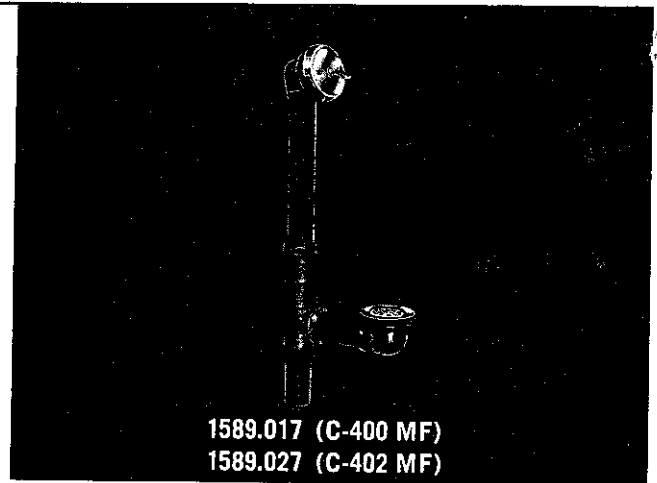
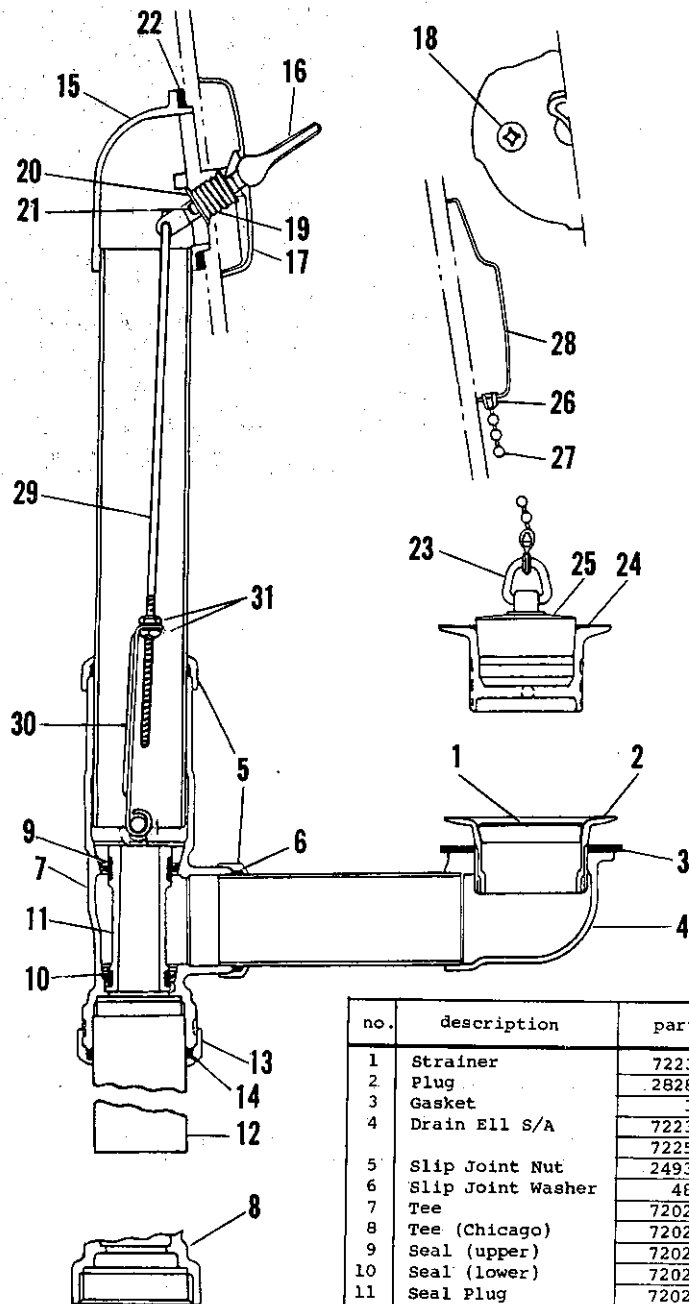

no.	description	part no.	C 400-MF	C 402-MF	C 410-MF	C 412-MF	C 410-MFPC
1	Strainer	72230-07					
2	Plug	28287-02					
3	Gasket	37-17					
4	Drain Ell S/A	72239-87					
		72254-07*					
5	Slip Joint Nut	24931-07					
6	Slip Joint Washer	489-17					
7	Tee	72025-07					
8	Tee (Chicago)	72026-07*					
9	Seal (upper)	72027-07					
10	Seal (lower)	72028-07					
11	Seal Plug	72029-07					
12	Tailpiece	72217-07					
		72218-87					
13	Slip Joint Nut	51684-07					
14	Slip Joint Washer	469-07					
15	Overflow Ell S/A	72037-07*					
		72038-07*					
16	Lever	72210-02					
17	Escutcheon	72211-02					
18	Screw	72216-01					
19	Spring	739-47					
20	Washer	63760-07					
21	Cotter Pin	72214-07					
22	Overflow Gasket	63525-07					
23	Link	1128-22					
24	Plug	72175-02					
25	Stopper	1019-12					
26	Sleeve	275-04					
27	Chain	1099-02					
28	Escutcheon	72171-02					
29	Upper Link	72538-07					
30	Middle Link	72032-07					
31	Nut	70372-07					

\* NOT AVAILABLE



1561.018

1561.034

1562.016

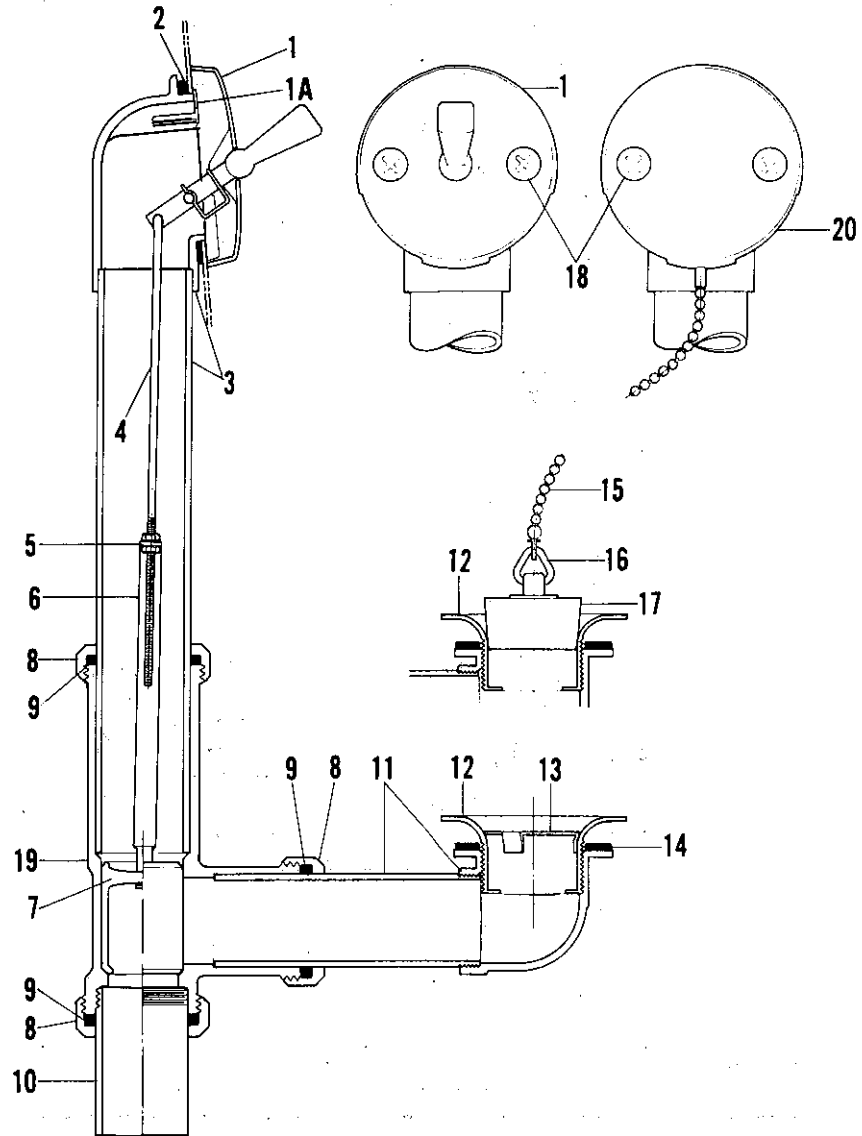

no.	description	part no.	1561.042	1561.034	1561.026	1561.018	1562.024	1562.016
1	Lever & Escutcheon S/A	70367-02						
1A	Clip	70381-07						
2	Overflow Gasket	38364-07						
3	Overflow Ell S/A	70370-07*						
	Overflow Ell A/C S/A	70490-07*						
4	Upper Link	70382-07						
5	Lockwasher Nut	70372-07						
6	Middle Link	70380-07						
7	Seal Plug	38368-07						
8	Slip Joint Nut	51684-07						
9	Washer	469-07						
10	Tube	72217-07						
11	Drain Ell S/A	70368-07*						
12	Drain Plug	70477-02						
13	Strainer Grid	70378-07						
14	Drain Ell Washer	70391-07						
15	Bead Chain	1099-02						
16	Link	38371-02						
17	Stopper	70431-02						
18	Screw	72216-01						
19	Tee	70398-07*						
20	Escutcheon (Chain)	70449-02						
Sub-assembly								
Chain and Stopper S/A								
(Parts 15, 16 & 17) -		81239-02						

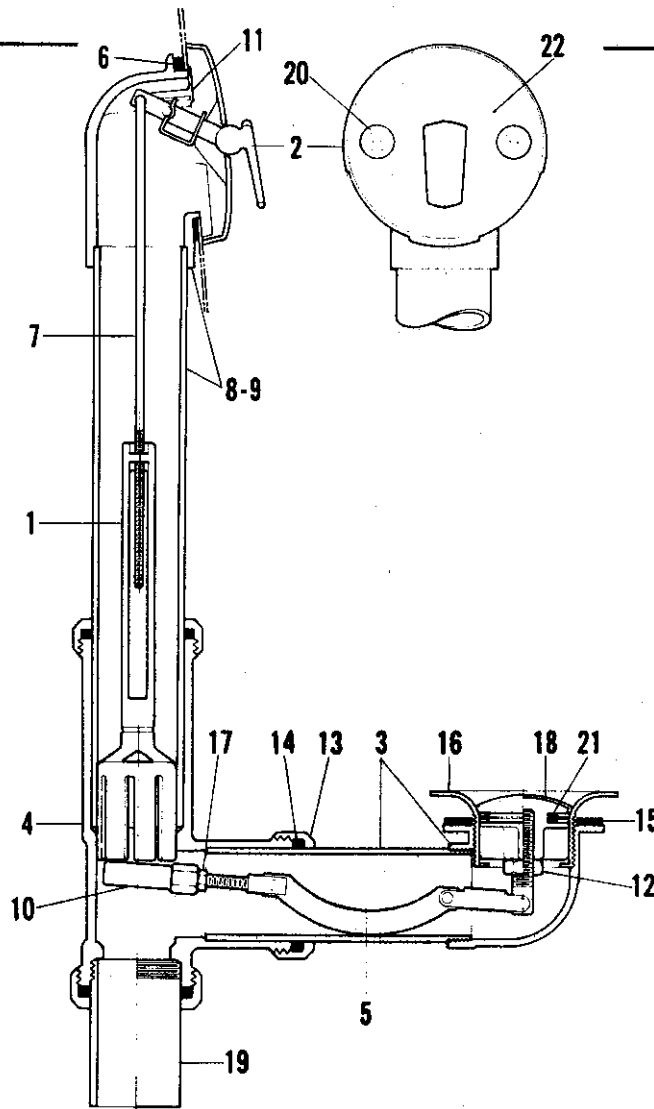

1560.010



1560.036

no.	description	part no.	1560.010	1560.028	1560.036	1560.044
1	Striker	70395-07				
2	Lever & Escutcheon S/A	70367-02**				
3	Drain Ell S/A	70368-07*				
4	Tee	70398-07*				
5	Rocker S/A	70369-07				
6	Overflow Gasket	38364-07				
7	Upper Link	70382-07				
8	Overflow Ell S/A	70370-07*				
9	Overflow Ell Air Conditioner Drain S/A	70400-07*				
10	Rocker Tip	70374-07				
11	Clip	70381-07				
12	Jam Nut	70386-07				
13	Slip Joint Nut	51684-07				
14	Slip Joint Washer	469-07				
15	Drain Ell Washer	70391-07				
16	Drain Plug	70376-02**				
17	Locknut	70387-07				
18	Stopper S/A	70373-06**				
19	Tailpiece	72217-07				
20	Screw	72216-01**				
21	Stopper Gasket	70379-07				
22	Escutcheon	70393-02**				
<b>Sub-assemblies</b>						
Rocker Arm S/A consisting of parts 5, 10, 12 & 17 - #7920-07						
Escutcheon & Lift Kit S/A consisting of parts 1, 2, 7 & 20 - #7918-02						

\*NOT AVAILABLE

\*\*Note - 1560.051 (Gold plated finish). To specify, parts identified with asterisks (\*\*) must use suffix-94.



# Multi-Fit Bath Drains

Heritage Trim

# KISSLER & CO., INC.

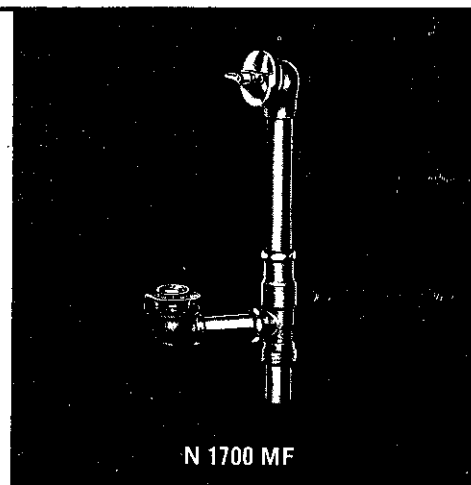
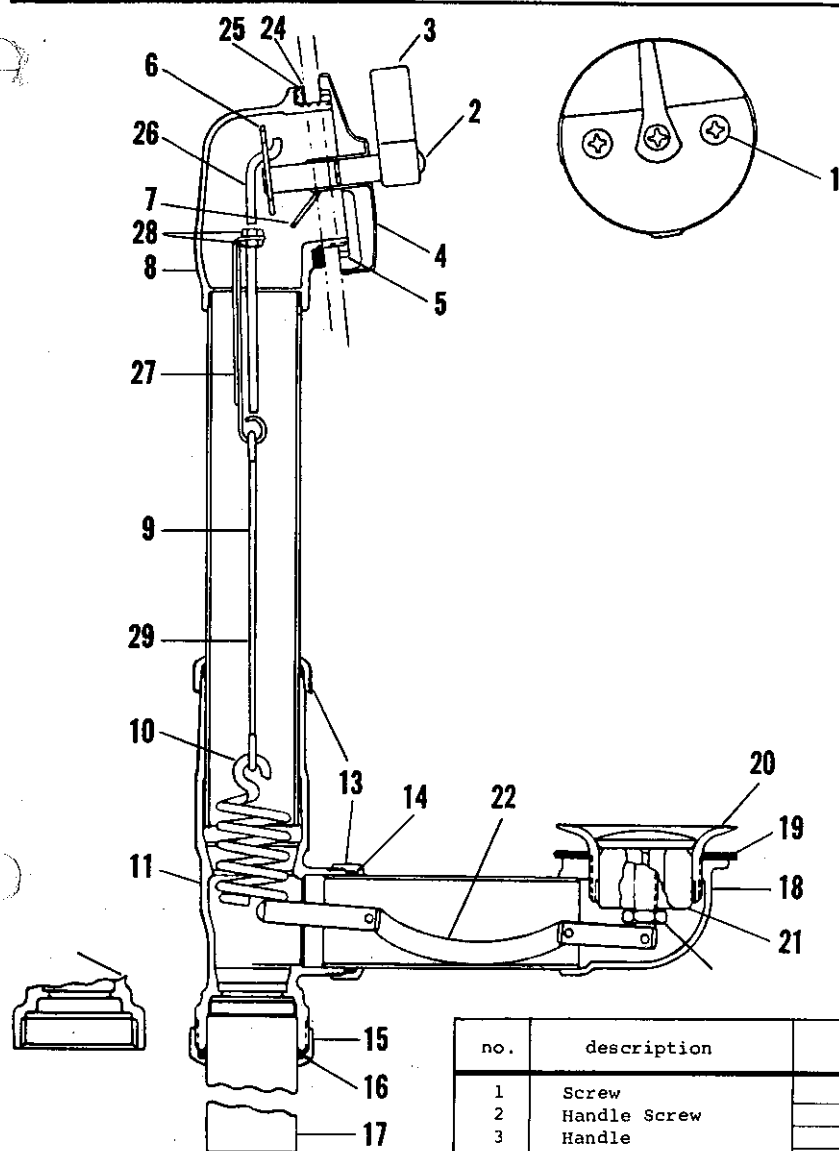

no.	description	part no.	N 1700-MF	N 1701-MF	N 1700-MFPC
1	Screw	338-21			
2	Handle Screw	173-01			
3	Handle	72112-02			
4	Escutcheon S/A	63055-02			
5	Retaining Nut	72101-07			
6	Crank	72142-04			
7	Retainer Clip	63059-07			
8	Overflow Ell S/A	72038-07			
9	Linkage S/A	72030-07			
10	Striker	619-27			
11	Tee	72025-07			
12	Tee (Chicago)	72026-07			
13	Slip Joint Nut	24931-07			
14	Slip Joint Washer	489-17			
15	Slip Joint Nut	51684-07			
16	Slip Joint Washer	469-07			
17	Tailpiece	72218-87			
18	Drain Ell S/A	72254-07			
19	Gasket	37-17			
20	Plug	72196-02			
21	Plunger	72192-07			
22	Rocker Arm	623-17			
23	Locknut	1113-17			
24	Overflow Gasket	35-17			
25	Overflow Gasket	22-27			
26	Upper Link	72031-07			
27	Middle Link	72032-07			
28	Nut	1149-27			
29	Lower Link	72033-07			

# KISSLER & CO., INC.

## AMERICAN-STANDARD Plumbing Fittings Replacement Parts

### MULTI-FLEX® Pop-up drain—1560 series

\*\*Striker Pat. 3,855,648

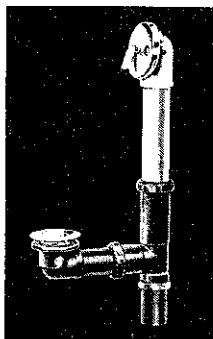
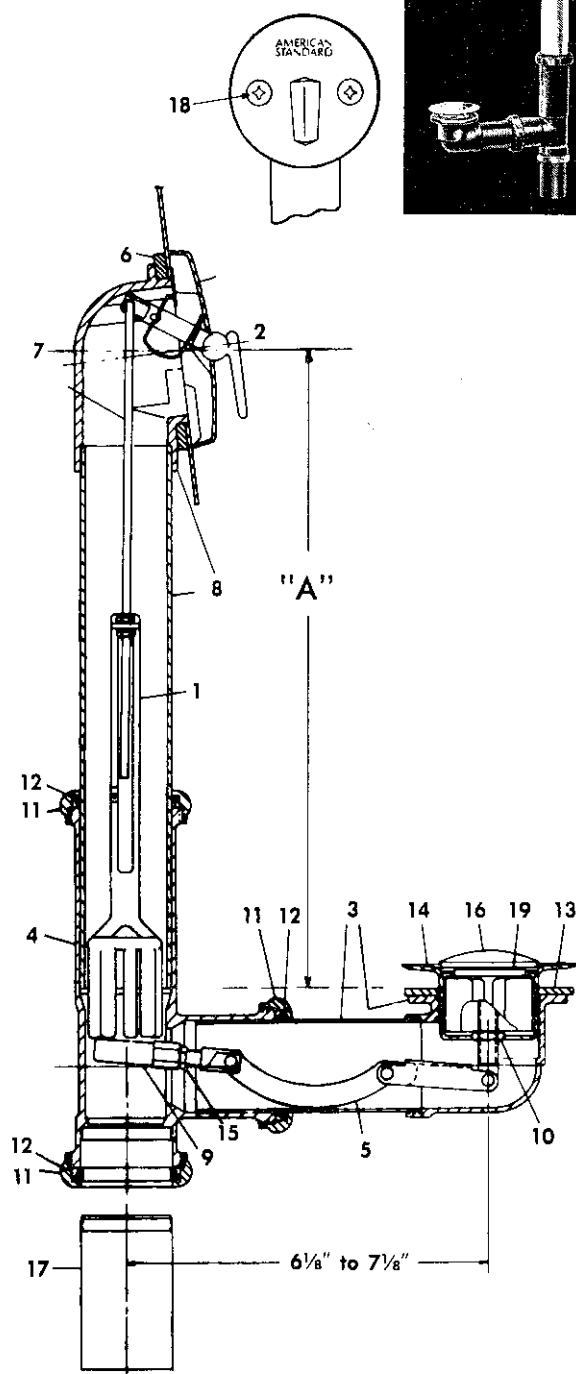

Item No.	Part No.	Description
1.	70395.07	Striker
2.	70367.02	Lever and escutcheon S/A
3.	38347.07	Drain ell S/A—17 gauge
4.	70398.07	Tee
5.	70369.07	Rocker assembly
6.	70622.07	Overflow gasket
7.	70443.07	Upper link—24" long
	70461.07	Upper link—10.6" long
	34069.07	Upper link—14.46" long
8.	70537.07	Overflow ell S/A—17 gauge
	70614.07	Overflow ell S/A—17 gauge
	34070.07	Overflow ell S/A—17 gauge
9.	70374.07	Rocker tip
10.	70386.07	Jam nut
11.	51684.07	Slip joint nut
12.	42732.07	Slip joint washer
13.	70391.07	Drain ell washer
14.	70376.02	Drain plug
15.	70387.07	Locknut
16.	70373.06	Stopper S/A
17.	72218.87	Tailpiece—17 gauge
18.	72216.01	Screw
19.	70379.07	Stopper gasket

DRAIN	T U B	"A"
1560.093	Soaking Bath 2704.013	28"
	5' 1/2" Roma Tub 2645.010	14 1/2"
1560.150 Chrome	Ellisse Pool 2706 series	15-7/8"
	6' Fontaine 2650.503	15-3/4"
1560.235 Chrome	Ellisse Grande Pool 2708 Series	17-7/8"

Use standard installation techniques for attachment of Pop-Up Drain to Tub.

#### STRIKER ADJUSTMENT

Soaking Tub 2704.013—Adjust Upper Link (7) in Striker (1) between 16" and 14" marks for initial adjustment.

Fontaine 2650.

Adjust Upper Link (8) in Striker (1) 16" mark for initial adjustment.

Ellisse Pool 2705 Series adjust Upper Link (8) in Striker (1) at 1/8" above 16" mark for initial adjustment.

Ellisse Grande Pool 2708 Series, adjust Upper link (23) in Striker (1) at 14" mark for initial adjustment.

When 1560.150 is used with 5' 1/2" Roma, adjust Upper Link (8) in Striker (1) 1/4" above 14" mark for initial adjustment.

Order by part number

# KISSLER & CO., INC.

## AMERICAN-STANDARD Plumbing Fittings Replacement Parts

### MULTI FLEX® Trip Lever Bath Drain 1561.217

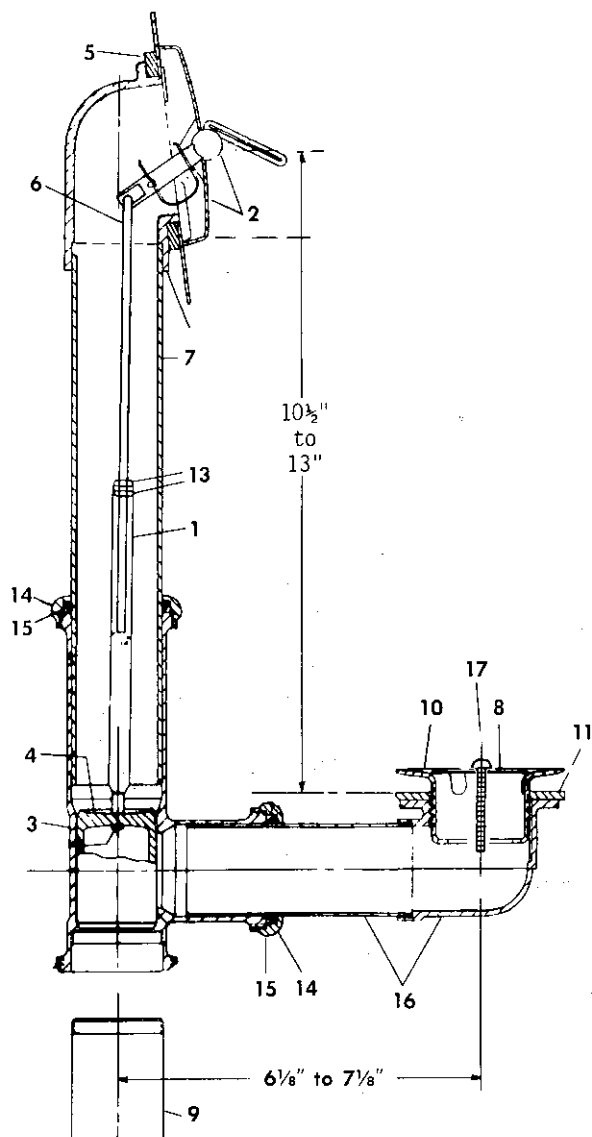
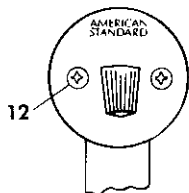
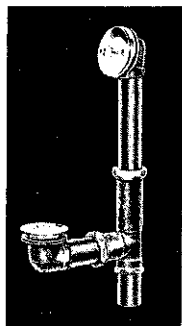

For Spectra recess whirlpool bath  
Roma 5' whirlpool bath

Item No.	Part No.	Description
1.	70380.07	Middle link
2.	70367.02	Lever and escutcheon
3.†	70398.07	Tee
4.	38368.07	Seal
5.	70622.07	Overflow gasket
6.	70382.07	Upper link
7.†	70578.07	Overflow ell S A—17 gauge
8.	10911.07	Strainer grid
9.†	72218.87	Tailpiece—17 gauge
10.	70477.02	Drain plug
11.	70391.07	Drain ell washer
12.	72216.01	Screw
13.†	70372.07	Lock washer nut
14.	51684.07	Slip joint nut
15.	42732.07	Slip joint washer
16.	37495.07	Drain ell S A
17.	10921.09	Screw

†Not available

Order by part number

# KISSLER & CO., INC.

## AMERICAN-STANDARD REPAIR PARTS Whirlpool baths

### ROMA-FIVE™ Whirlpool bath 2640.507

Item No.	Part No.	Description	Quantity
1.	47124-07	Pump—½ H.P.	1
2.	10111-02	Air inlet control	2
3.	47113-07	Jet tee	4
4.	47114-07	Timer switch assembly (not shown)	1
5.	47116-07	*Suction fitting	1
6.	47117-07	*Water eyeball inlet	4
7.	47118-07	*Suction fitting guard kit	1
8.	47119-07	*Eyeball replacement kit	4
9.	47126-07	Pump coupling—discharge	1
10.	47127-07	Pump coupling—suction	1
11.	1561.217	Drain	1

\*Specify Color Required

Order by part number

nominal dimensions (inches)

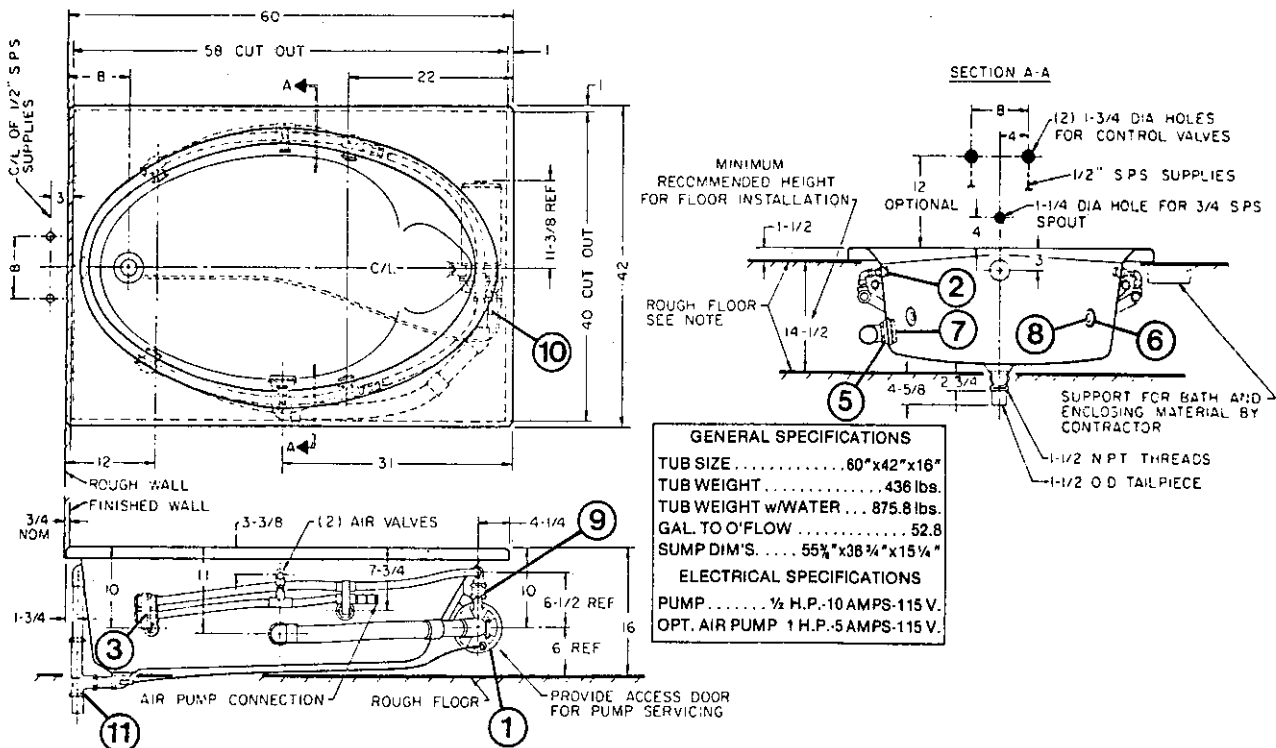

**AMERICAN-STANDARD REPAIR PARTS Whirlpool baths**

**Ellisse™ whirlpool bath 2706.036**

Item No.	Part No.	Description	Quantity
1.	47111-07	Pump— $\frac{3}{4}$ H.P.	1
2.	10111-02	Air inlet control	2
3.	47113-07	Jet tee	6
4.	47114-07	Timer switch assembly (not shown)	1
5.	47116-07	*Suction fitting	1
6.	47117-07	*Water eyeball inlet	6
7.	47118-07	*Suction fitting guard kit	1
8.	47119-07	*Eyeball replacement kit	6
9.	47115-07	Pump coupling—discharge	2
10.	47115-07	Pump coupling—suction	1
11.	1560.150	Drain	1

\*Specify Color Required

Order by part number

**nominal dimensions (inches)**

\* FITTING MOUNTING HOLES TO BE LOCATED AND DRILLED BY INSTALLER.

## GENERAL SPECIFICATIONS

TUB SIZE.....72"x44"x18"  
TUB WT.....225 lbs.  
TUB WT.W/ WATER...995 lbs.  
GAL.TO O'FLOW.....85  
SUMP DIM'S.....60"x31 1/2"x17 1/4"  
ELECTRICAL SPECIFICATIONS  
PUMP...3/4 HP-14 AMPS-115 V-60 Hz.  
OPT.AIR PUMP 1HP-5AMPS-115V-60

NOTE: BATH CAN BE INSTALLED EITHER  
ABOVE OR BELOW FLOOR LINE.

SUPPORT FOR BATH AND ENCLOSING  
MATERIAL BY CONTRACTOR.

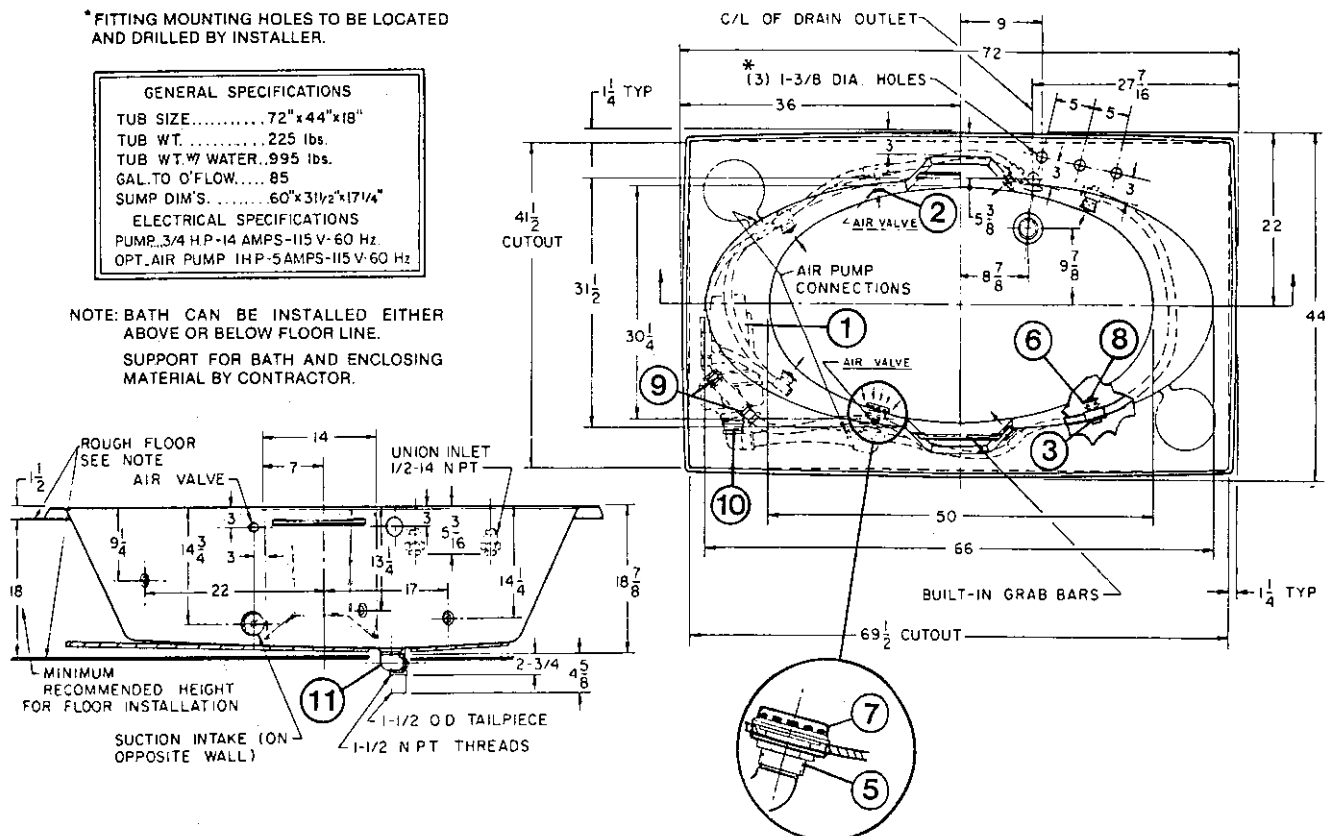

# KISSLER & CO., INC.

## AMERICAN-STANDARD REPAIR PARTS Whirlpool baths

Spectra recess bath with whirlpool 2605.709 R.H. 2607.705 L.H.

Item No.	Part No.	Description	Quantity
1.	47120-07R.H. 47121-07L.H.	Pump— $\frac{1}{3}$ H.P.	1
2.	10111-02	Air inlet control	1
3.	47113-07	Jet tee	4
4.	47114-07	Timer switch assembly (not shown)	1
5.	47116-07	*Suction fitting	1
6.	47117-07	*Water eyeball inlet	4
7.	47118-07	*Suction fitting guard kit	1
8.	47119-07	*Eyeball replacement kit	4
9.	47126-07	Pump coupling—discharge	1
10.	47127-07	Pump coupling—suction	1
11.	1561.217	Drain	1

\*Specify Color Required

Order by part number

nominal dimensions (inches)

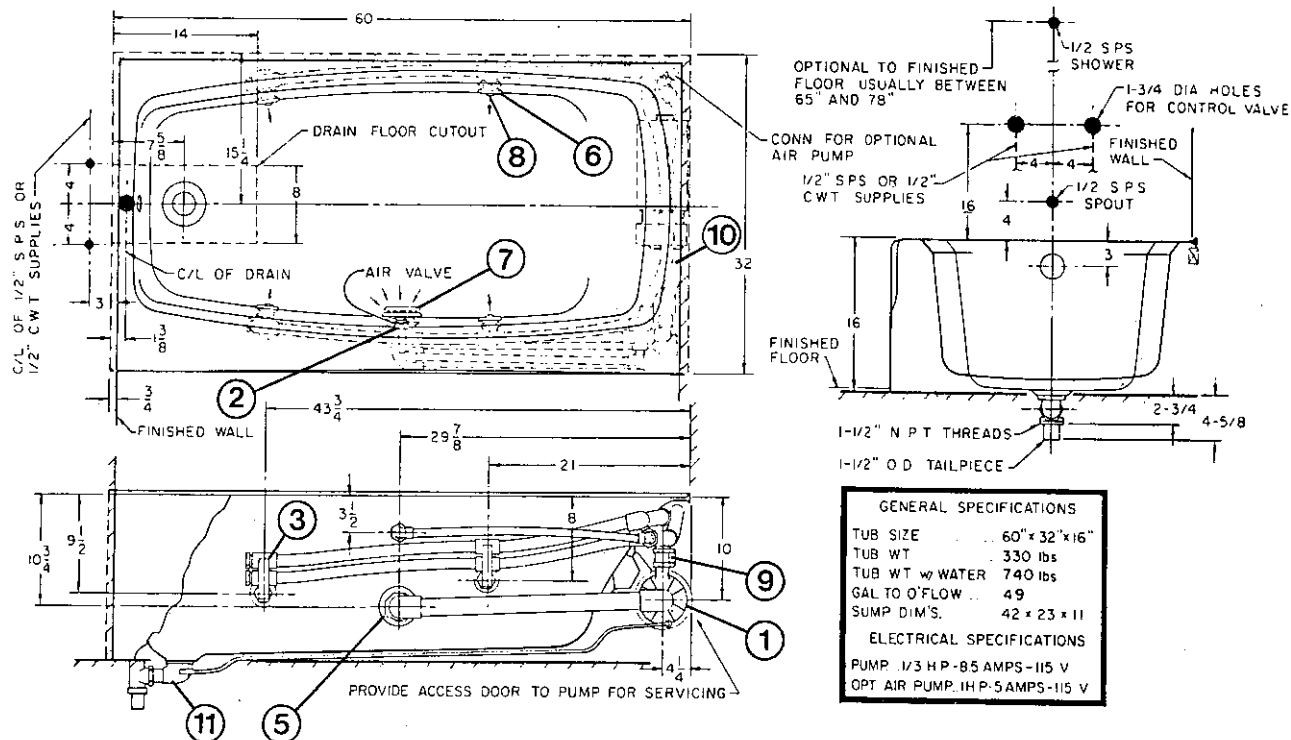



# KISSLER & CO., INC.

## AMERICAN-STANDARD REPAIR PARTS Whirlpool baths

### Roma-Five-And-A-Half™ whirlpool bath 2645.103

Item No.	Part No.	Description	Quantity
1.	47111-07	Pump— $\frac{3}{4}$ H.P.	1
2.	10111-02	Air inlet control	2
3.	47113-07	Jet tee	6
4.	47114-07	Timer switch assembly (not shown)	1
5.	47116-07	*Suction fitting	1
6.	47117-07	*Water eyeball inlet	6
7.	47118-07	*Suction fitting guard kit	1
8.	47119-07	*Eyeball replacement kit	6
9.	47115-07	Pump coupling—discharge	2
10.	47115-07	Pump coupling—suction	1
11.	1560.150	Drain	1

\*Specify Color Required

Order by part number

nominal dimensions (inches)

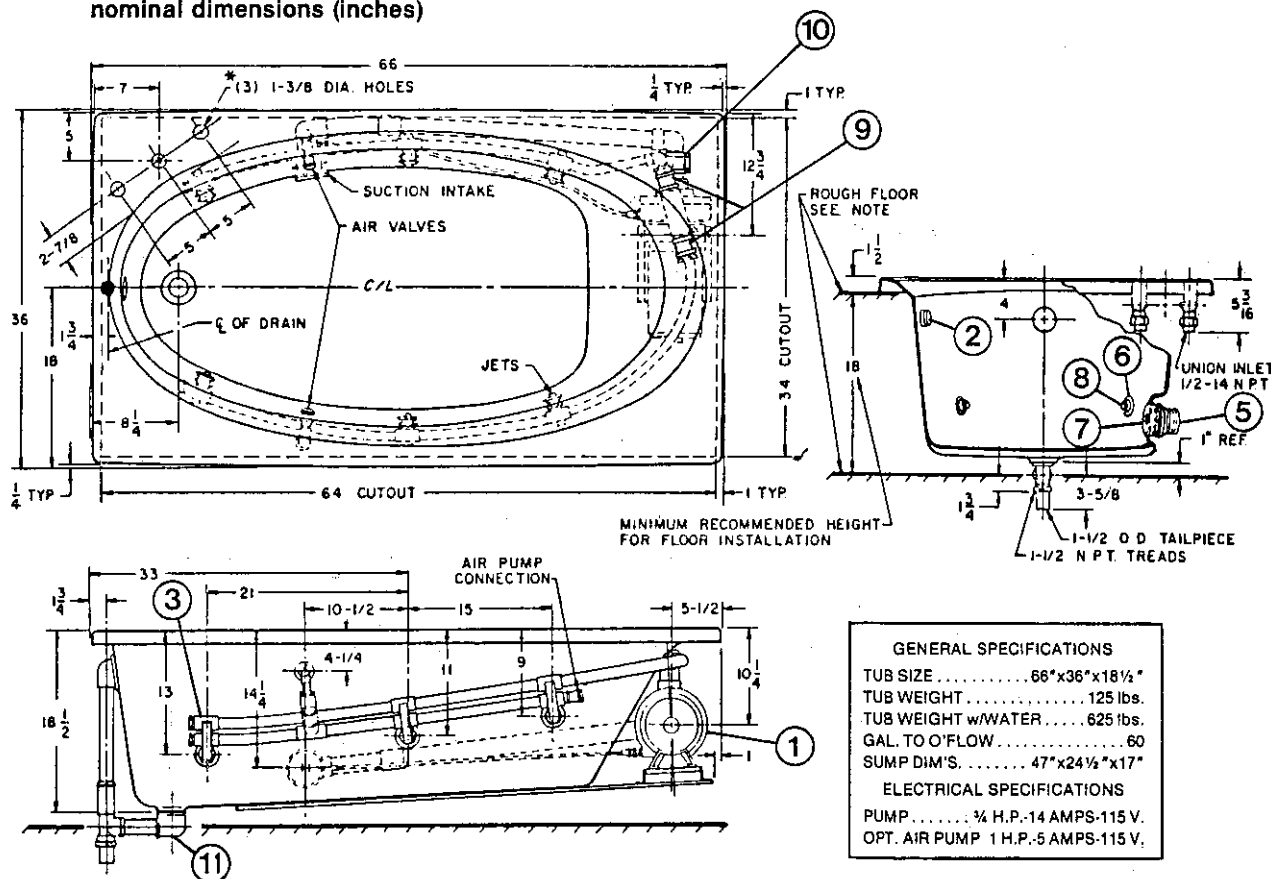

# KISSLER & CO., INC.

## AMERICAN-STANDARD REPAIR PARTS Whirlpool baths

### Fontaine whirlpool bath 2650.503

Item No.	Part No.	Description	Quantity
1.	47111-07	Pump— $\frac{3}{4}$ H.P.	1
2.	10111-02	Air inlet control	2
3.	47113-07	Jet tee	6
4.	47114-07	Timer switch assembly (not shown)	1
5.	47116-07	*Suction fitting	1
6.	47117-07	*Water eyeball inlet	6
7.	47118-07	*Suction fitting guard kit	1
8.	47119-07	*Eyeball replacement kit	6
9.	47115-07	Pump coupling—discharge	2
10.	47115-07	Pump coupling—suction	1
11.	1560.150	Drain	1

\*Specify Color Required

Order by part number

nominal dimensions (inches)

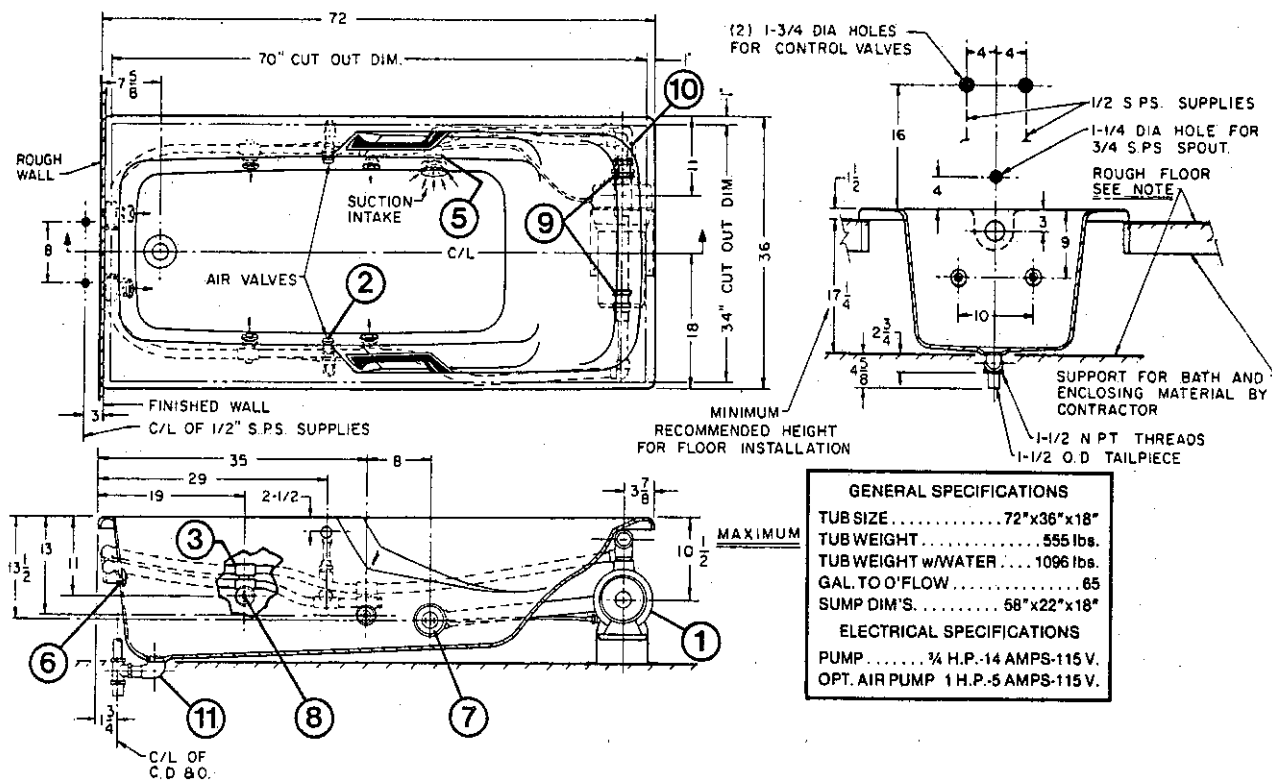

# KISSLER & CO., INC.

## AMERICAN-STANDARD REPAIR PARTS Whirlpool baths

### Ellisse Grande™ whirlpool bath 2708.032

Item No.	Part No.	Description	Quantity
1.	47112-07	Pump—1 H.P.	1
2.	10111-02	Air inlet control	2
3.	47113-07	Jet tee	8
4.	47114-07	Timer switch assembly (not shown)	1
5.	47116-07	*Suction fitting	1
6.	47117-07	*Water eyeball inlet	8
7.	47118-07	*Suction fitting guard kit	1
8.	47119-07	*Eyeball replacement kit	8
9.	47115-07	Pump coupling—discharge	2
10.	47115-07	Pump coupling—suction	1
11.	1560.235	Drain	1

\*Specify Color Required

Order by part number

nominal dimensions (inches)

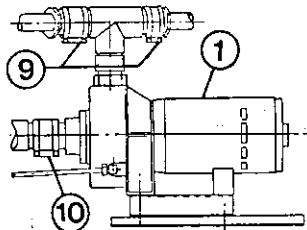

VIEW-A

NOTE: BATH CAN BE INSTALLED EITHER ABOVE OR BELOW FLOOR LINE.  
SUPPORT FOR BATH AND ENCLOSING MATERIAL BY CONTRACTOR.

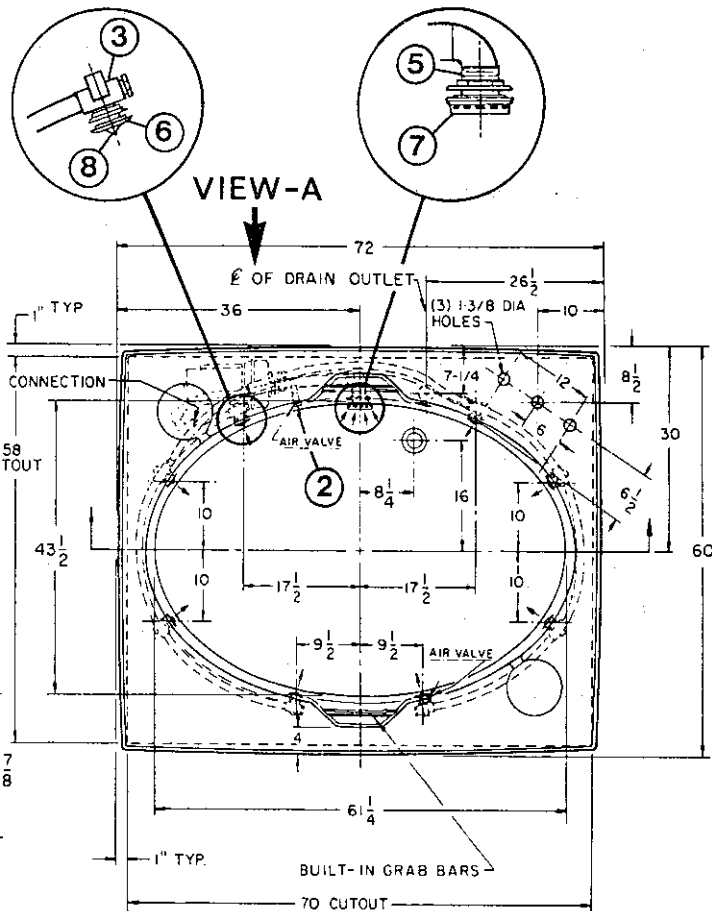
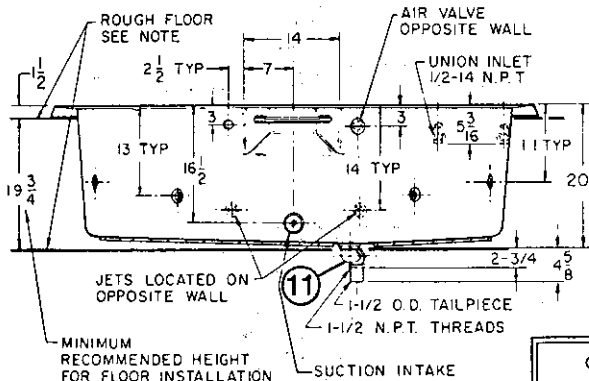

#### GENERAL SPECIFICATIONS

TUB SIZE.....72"x60"x20"  
TUB WT. ....300 lbs.  
TUB WT. w/ WATER.....1508 lbs.  
GAL. TO O'FLOW.....145  
SUMP DIM'S. ....62 1/2"x45"x19 1/4"  
ELECTRICAL SPECIFICATIONS  
PUMP 1 H.P.-16.4 AMPS-115 V.-60 Hz.  
OPT AIR PUMP 1 H.P.-5 AMPS-115 V.-60 Hz.

# KISSLER & CO., INC.

## AMERICAN-STANDARD REPAIR PARTS Whirlpool baths

### Soaking Pool whirlpool 2704.030

Item No.	Part No.	Description	Quantity
1.	47111-07	Pump— $\frac{3}{4}$ H.P.	1
2.	10111-02	Air inlet control	2
3.	47113-07	Jet tee	6
4.	47114-07	Timer switch assembly (not shown)	1
5.	47116-07	*Suction fitting	1
6.	47117-07	*Water eyeball inlet	6
7.	47118-07	*Suction fitting guard kit	1
8.	47119-07	*Eyeball replacement kit	6
9.	47115-07	Pump coupling—discharge	2
10.	47115-07	Pump coupling—suction	1
11.	1560.093	Drain	1

\*Specify Color Required

Order by part number

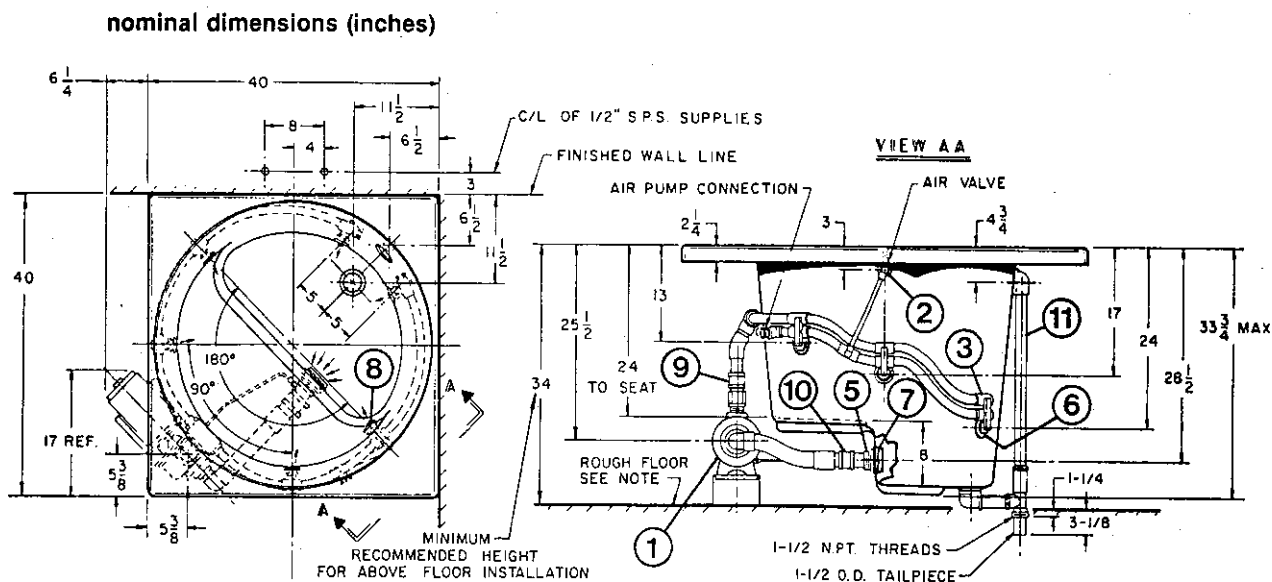

#### GENERAL SPECIFICATIONS

TUB SIZE ..... 40"x40"x33 3/4"  
TUB WEIGHT ..... 100 lbs.  
TUB WEIGHT w/WATER ..... 750 lbs.  
GAL. TO O'FLOW ..... 78  
SUMP DIM'S ..... 36" DIA.x32" DEEP

#### ELECTRICAL SPECIFICATIONS

PUMP .....  $\frac{3}{4}$  H.P.-14 AMPS-115 V.  
OPT. AIR PUMP 1 H.P.-5 AMPS-115 V.