

KISSLER & CO., INC.

Lavatory fittings

Single Control Fittings	2-1
Centerset Fittings	2-14
Combination Fittings	2-31
Ice Water Fittings	2-48
Slant Back Fittings	2-61
Shelf Back Fittings	2-65
Single Faucets — Double Faucets	2-83
Shampoo Fittings	2-88
Prison Lavatory Fittings	2-95
Lavatory Drains	2-100
Lavatory Supplies	2-111
Lavatory Legs and Towel Bars	2-114
Miscellaneous Lavatory Brass	2-116

Puzzled with plumbing repair?

we have your answers

HONEST MERCHANDISE — ETHICALLY REPRESENTED KISSLER & CO., Inc., established 1923, makes and distributes precision replacement parts of its own manufacture or procurement. Brand names, model names, original manufacturer's name or stock numbers, which may appear on Seller's invoices, catalogs, packages, quotations or correspondence, are so utilized for purposes of identification only; and are not a warranty or representation, either express or implied, that items offered or sold are genuine products of such original manufacturers.

KISSLER & CO., INC.

AMERICAN-STANDARD Plumbing Fittings Replacement Parts

AQUARIAN® Centerset Lavatory Faucet — 2379 series

(See page 2-2 for product identification)

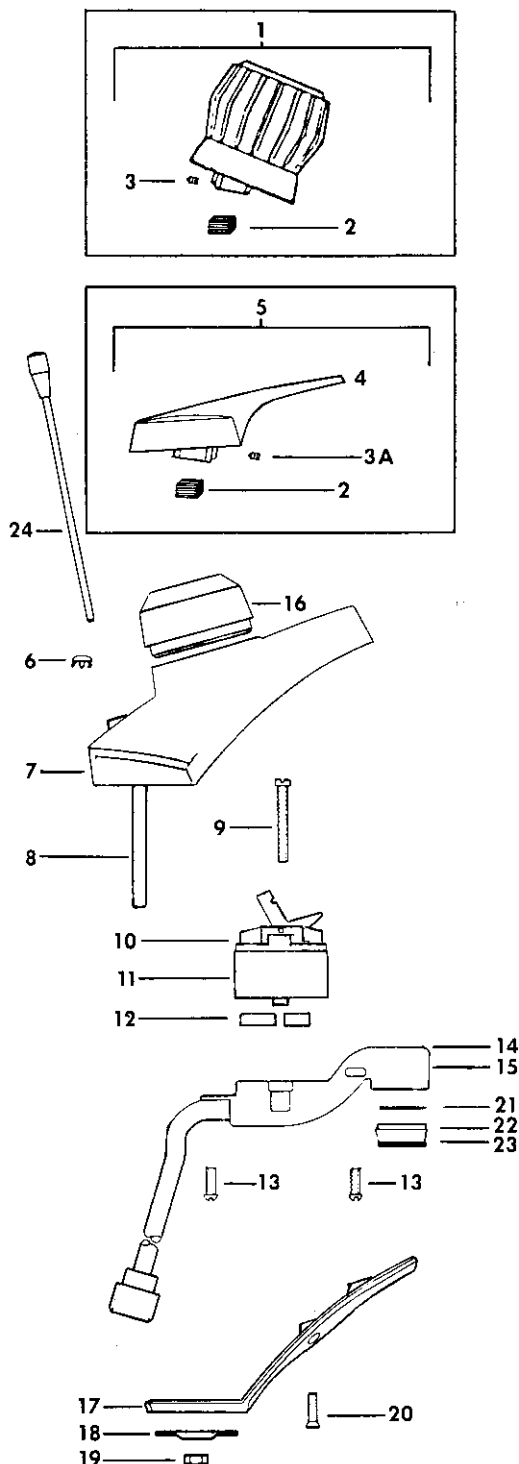

Item No.	Part No.	Description
1.	27676.02	Knob handle S/A. chrome
	27676.88	Knob handle S/A. antique bronze Finish
2.	37981.07	Handle insert
3.	37597.07	Handle set screw
3A.	1802.09	Handle set screw V.P.
4.	70545.02	Lever handle S/A
5.	28360.02	Vandal proof handle S/A
6.	29325.02	Body plug button
7.	70561.02	Escutcheon, chrome
	70561.88	Escutcheon, antique bronze finish
8.*	70567.09	Stud
9.	57613.07	Cartridge screw
10.	57864.07	Ceramic cartridge (gray)
11.	68227.07	Ceramic cartridge (black)
12.	57583.07	Cartridge seal set
13.	70566.07	Manifold screws
14.	70570.07	Manifold, less connectors
15.	70571.07	Manifold with connectors
16.	70564.02	Escutcheon cap, chrome
	70564.88	Escutcheon cap, antique bronze finish
17.	70562.07	Underbody
	70562.17	Underbody black-antique bronze
18.*	69344.09	Washer
19.*	69343.09	Nut
20.	70565.01	Escutcheon screw
21.	34173.07	Flow restrictor
22.	34171.02	Aerator, chrome
	34171.88	Aerator, antique bronze finish
23.	34174.02	Vandal proof aerator
	81250.07	Mounting kit
24.	70661.02	Lift rod S/A, chrome
	70661.88	Lift rod S/A, antique bronze finish
	81250.07	Mounting kit

*Included in 81250.07 mounting kit

For lavatory drain, see page 2-100

Order by part number

KISSLER & CO., INC.

☐ AMERICAN-STANDARD Plumbing Fittings Replacement Parts

This lists replacement parts for:

2379.018
2379.055
2379.063
2379.071
2379.089
2379.130
2379.156
2379.163
2379.176
2379.185
2379.191
2379.203
2379.216

AQUARIAN centerset lavatory faucets

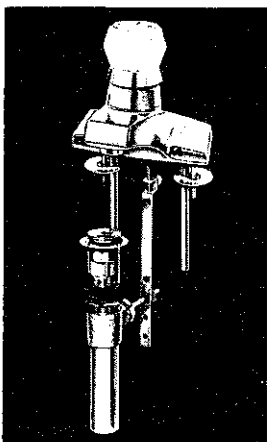
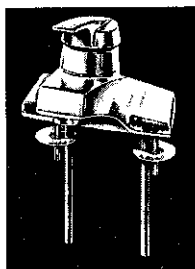
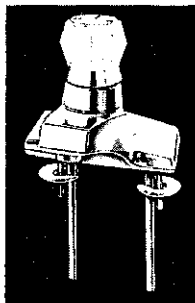
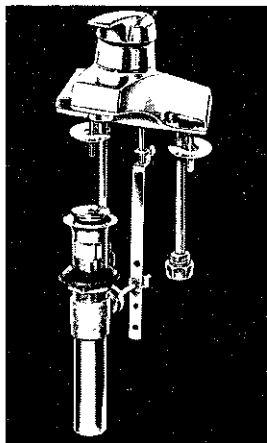

KISSLER & CO., INC.

AMERICAN-STANDARD Plumbing Fittings Replacement Parts

ROMA™ Deluxe Single Control Faucet—2380.018

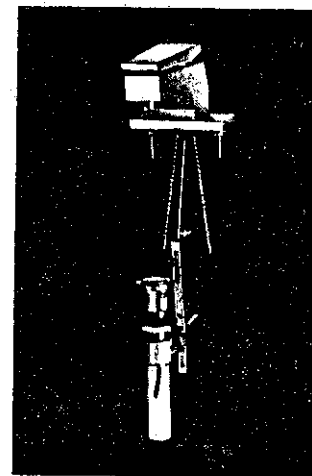
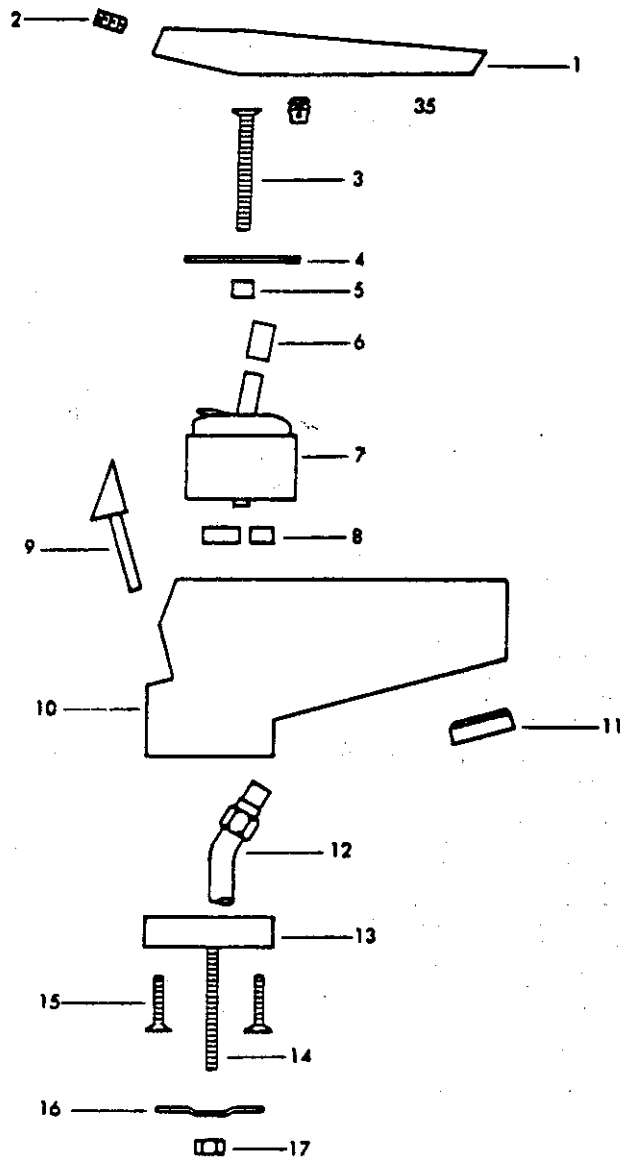

Item No.	Part No.	Description
1.	29237.02	Handle
2.	1802.09	Handle set screw
3.	29244.07	Cartridge screw
4.	29242.04	Cover
5.	29245.07	Spacer
6.	29249.07	Insert
7.	57864.07	Cartridge
8.	57583.07	Cartridge seals, set of 3
9.	29246.02	Lift rod S/A
10.*	29239.02	Spout body
11.	34171.02	Aerator
12.	29247.07	Inlet tube S/A
13.	29236.02	Base
14.**	70567.09	Stud
15.	29243.07	Screw
16.**	69344.09	Washer
17.**	69343.09	Nut*
	81250.07	Mounting screw set

*Not available as repair part

**Included in 81250.07 mounting screw set

For lavatory drains, see page 2-110

Order by part number

Aquarian Centerset—Single Control Lavatory Fittings

KISSLER & CO., INC.

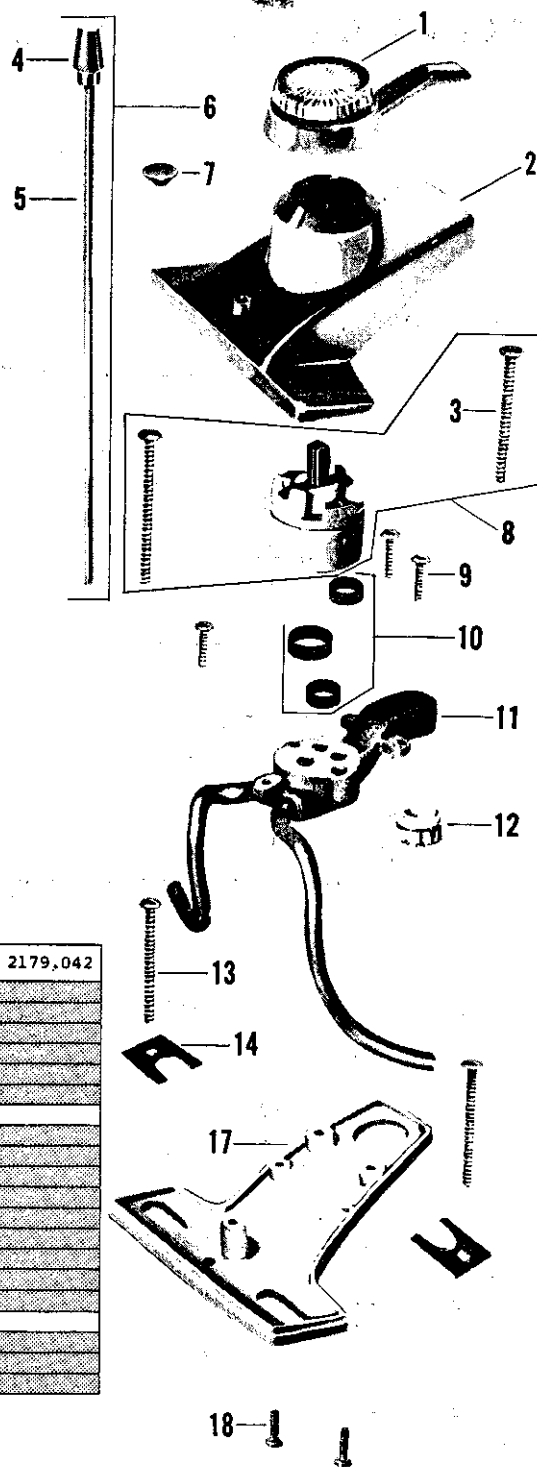
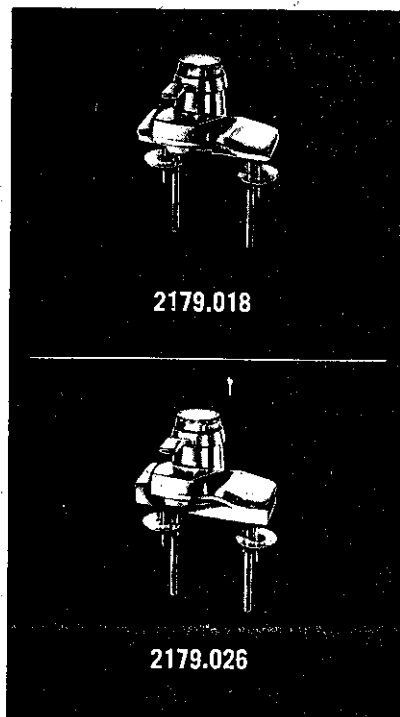

no.	description	part no.	2179.018	2179.026	2179.059	2179.042
1	Handle	77033-02				
2	Escutcheon	57603-02				
3	Cartridge screw	57613-07				
4	Knob	57625-02				
5	Lift Rod	61162-04				
6	Lift Rod w/Knob S/A	57670-02				
7	Plug Button	29325-02				
8	Cartridge (4 gal.) S/A	57864-07				
9	Screw	33335-07*				
10	Cartridge Seal Set	57583-07				
11	Manifold S/A	57606-07*				
12	Aerator	56135-02				
13	Carriage Bolt	57608-07				
14	Mounting Retainer	57607-09*				
15	Washer, Slotted	69344-09*				
16	Nut	69343-09*				
17	Underbody	57601-07				
	Underbody (L.A. code)	57602-07				
18	Mounting screw	69346-01				
	Aerator Key (Not Shown)	56130-07*				

Note - Two (2) each of Carriage Bolt 57608-07; Nut 69343-09; Washer 69344-09 & Retainer 57607-09 are used to make Carriage Bolt Mounting Kit 57586-07.

Aerator adaptor drip guard available - 56168-07



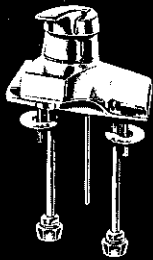

2379.030

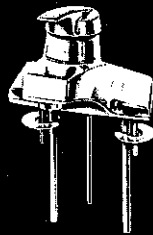

2379.018

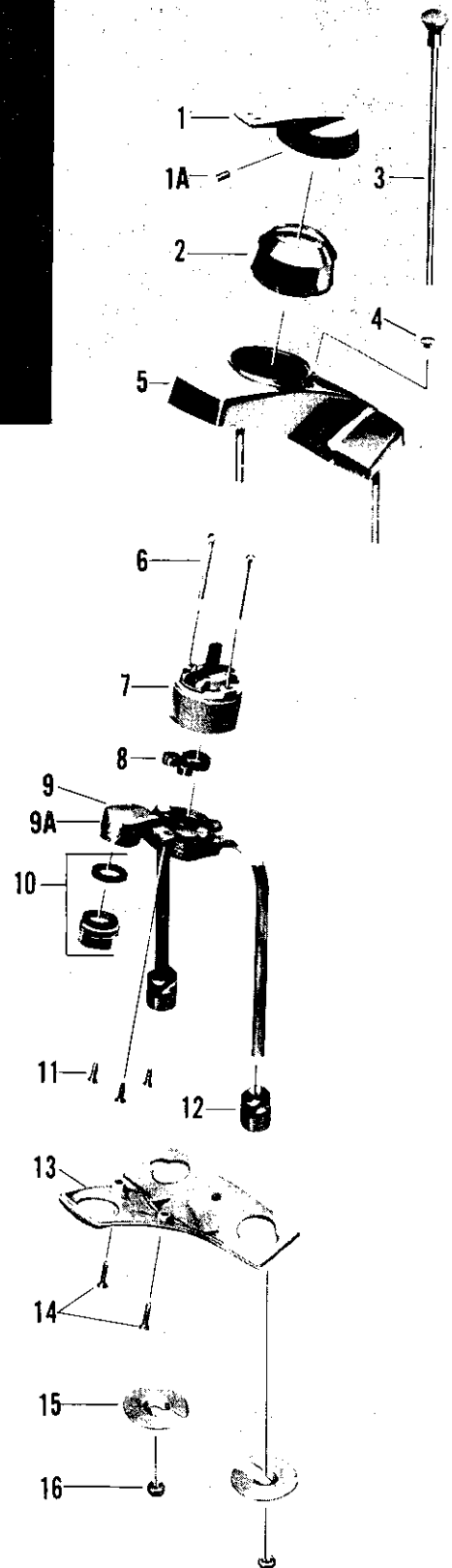

no.	description	part no.	2379.089	2379.071	2379.063	2379.055	2379.030	2379.018
1	Handle S/A*	70545-02						
1A	Handle Screw	37957-09						
2	Escutcheon Cap	70564-02						
3	Lift Rod & Knob	70416-02						
4	Plug Button	29325-02						
5	Escutcheon w/Screws	70561-02						
6	Cartridge Screws (2)	57613-07						
7	Cartridge S/A	57864-07						
8	Cartridge Seal Set	57583-07						
9	Manifold Less Adaptors	70570-07*						
9A	Manifold w/Adaptors	70571-07*						
10	Aerator	56135-02						
10A	Vandal Proof Aerator (Not Shown)	70494-02						
10B	Aerator Key (Not Shown)	70493-07						
11	Manifold Screws	70566-07*						
12	Adaptor	61420-07						
13	Underbody	70562-07						
14	Screws	70565-01						
15	Washer	69344-09						
16	Nut	69343-09						

*Note - 70545-02 Handle S/A cannot be used on Old Style Aquarian Fittings with Maltese Cross Pivot on 57864-07 Cartridge S/A

• NOT AVAILABLE

Centerset—Single Control Lavatory Fittings

KISSLER & CO., INC.

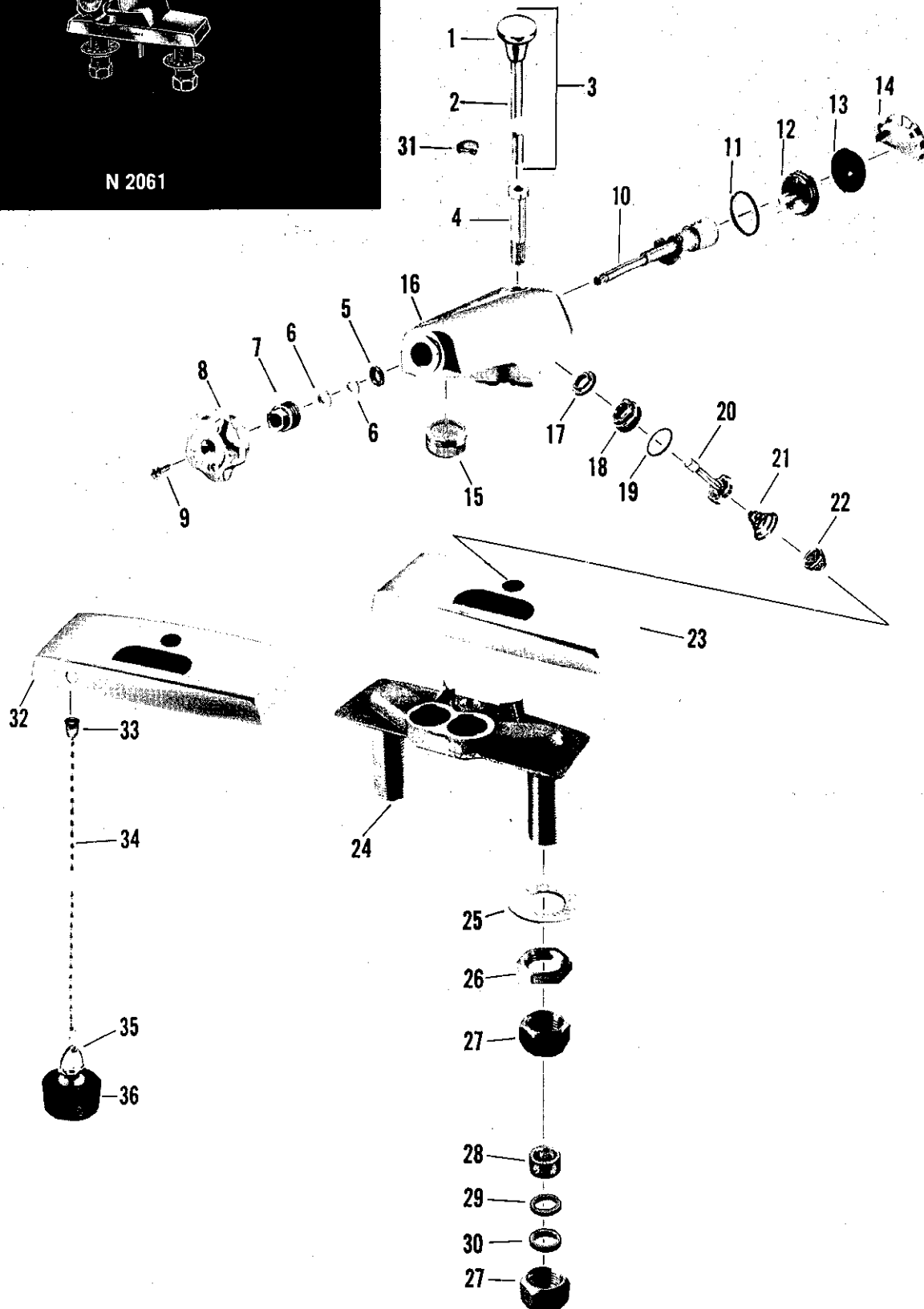
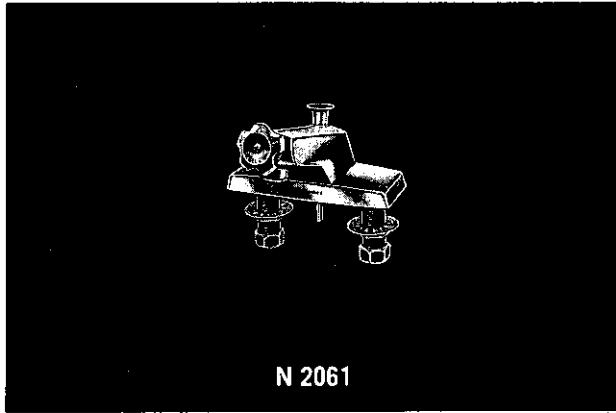

no.	description	part no.	N 2061	N 2061 SJ	N 2063	N 2063 SJ	N 2062	N 2064	N 2065	N 2066
1	Lift Knob	72516-02								
2	Lift Rod	29320-04*								
3	Knob & Rod S/A	9432-02								
4	Rod Bushing	29302-02								
5	Adaptor for "V" Packing	29313-07								
6	"V" Packing	29312-07								
7	Adjusting Nut	29419-04								
8	Handle	29310-02*								
9	Handle Screw	56581-01								
10	Cam & Shaft S/A	9430-07*								
	Cam & Shaft S/A	9431-07*								
11	"O" Ring	507-37								
12	Guide	29308-07								
13	Dish Spring	29323-07								
14	Back Cover	29322-02								
15	Aerator	56135-02								
16	Spout	29301-02*								
	Spout	29321-02*								
17	Valve Seat	12002-09								
18	Valve Bushing	29315-04								
19	"O" Ring	29307-07								
20	Valve Stem	61429-07								
21	Valve Spring	72510-07								
22	Screen	29328-07								
23	Escutcheon	29333-02								
24	Body	29300-07								
25	Washer	54538-09								
26	Lock Nut	300-27								
27	Coupling Nut	24220-07								
28	1/2" O.D. Slip Joint Washer	1010-17								
29	1/2" O.D. Friction Ring	21391-07								
30	7/16" O.D. Friction Ring	21545-07								
31	Plug Button	29325-02								
32	Escutcheon (N 2065 - 2066 only)	29336-02*								
33	Sleeve for Chain	275-04								
34	Chain	1112-02								
35	Link	1128-22								
36	Rubber Stopper	1012-12								

• NOT AVAILABLE

For Chain & Stopper Drain parts refer to 2440.014 (N 2522)

For Pop-up parts refer to 2420.016 (N 2542)

Repair Kit consisting of (2) each parts 6-17-19-20-21, (1) each parts 5-11-13) - #3490-07

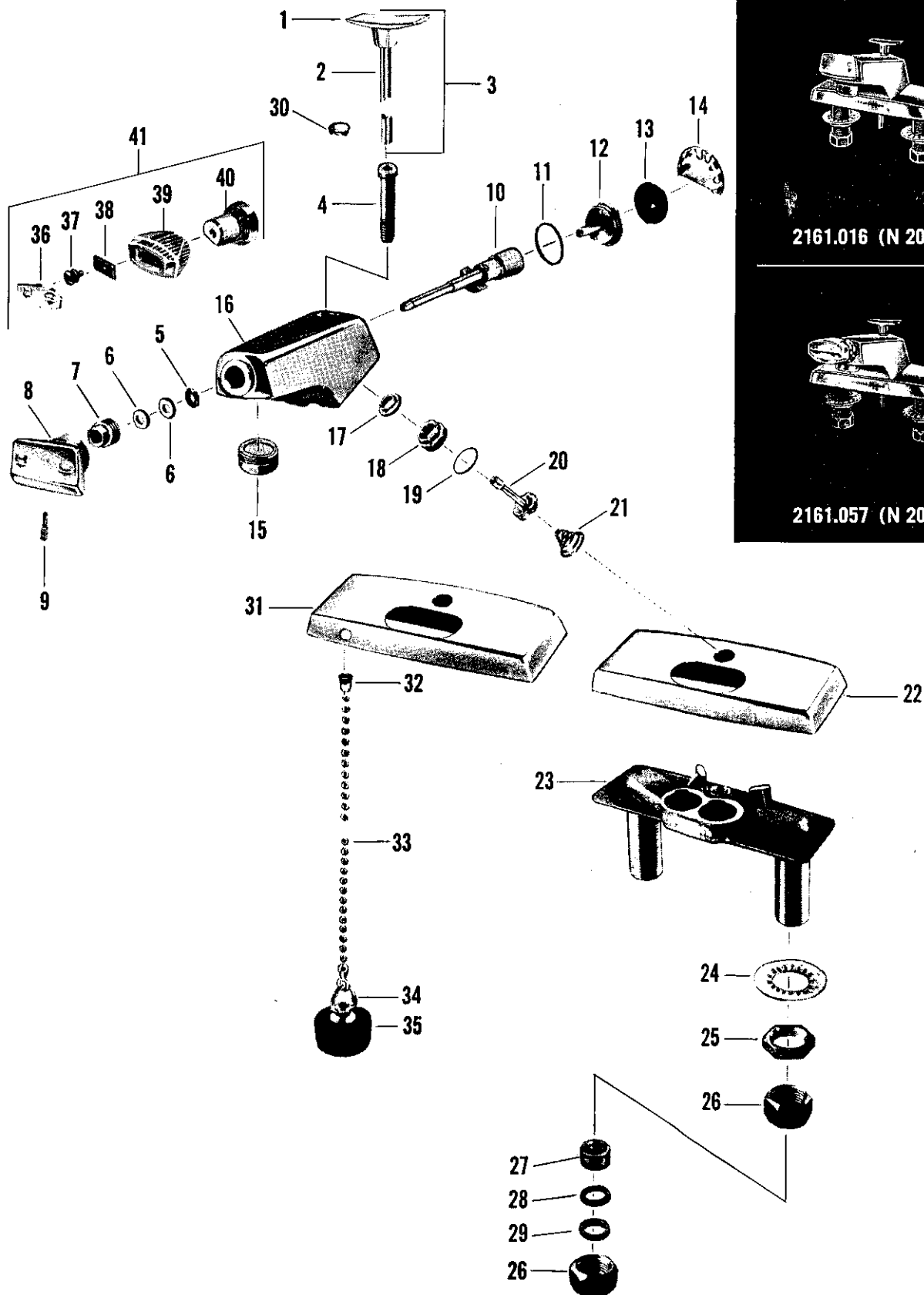

2161.016 (N 2061-1)

2161.057 (N 2061-2)

no.	description	part no.	N 2061-1	N 2061-2	N 2063-1	N 2063-2	N 2062-1	N 2062-2	N 2064-1	N 2064-2	N 2065-1	N 2065-2	N 2066-1	N 2066-2
1	Lift Knob	29330-02*												
2	Lift Rod	29320-04*												
3	Rod & Knob S/A	9437-02												
4	Rod Bushing	29302-02												
5	Adaptor for "V" Packing	29313-07												
6	"V" Packing	29312-07												
7	Adjusting Nut	29419-04												
8	Handle	29331-02												
9	Handle Screw	29415-07												
10	Cam & Shaft S/A	9435-07												
	Cam Shaft S/A	9436-07												
11	"O" Ring	507-37												
12	Guide	29308-07												
13	Dish Spring	29323-07												
14	Back Cover	29322-02												
15	Aerator	56135-02												
16	Spout	29327-02*												
	Spout	29337-02*												
17	Valve Seat	12002-09												
18	Valve Bushing	29315-04												
19	"O" Ring	29307-07												
20	Valve Stem	61429-07												
21	Conical Spring	72510-07												
22	Escutcheon	29333-02												
23	Body	29300-07												
24	Friction Washer	54538-09												
25	Locknut	300-27												
26	Coupling Nut	24220-07												
27	1/2" OD. SJ Washer	1010-17												
28	1/2" OD. Friction Ring	21391-07												
29	7/16" OD. Friction Ring	21545-07												
30	Plug Button	29325-02												
31	Escutcheon	29336-06*												
32	Sleeve for Chain	275-04												
33	Chain	1112-02												
34	Link	1128-22												
35	Rubber Stopper	1012-12												
36	Button	29347-02												
37	Screw	29146-02												
38	Washer	29344-07												
39	Acrylic Handle	29346-07*												
40	Handle Insert	29345-02*												
41	Handle S/A	9455-02												

• NOT AVAILABLE

For Chain & Stopper Drain Parts Refer to 2440.014 (N 2522)

For Pop-Up Drain Parts Refer to 2420.016 (N 2542)

Repair Kit Consisting of (1) each parts 5, 11 & 13, (2) each parts 6, 17, 19, 20, 21 - #3490-07

Repair Kit Consisting of (2) each parts 17 & 20 - #3493-07

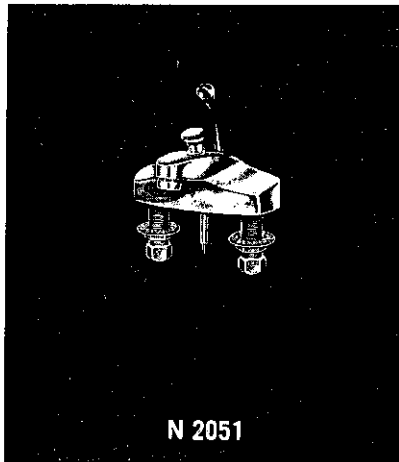

N 2051

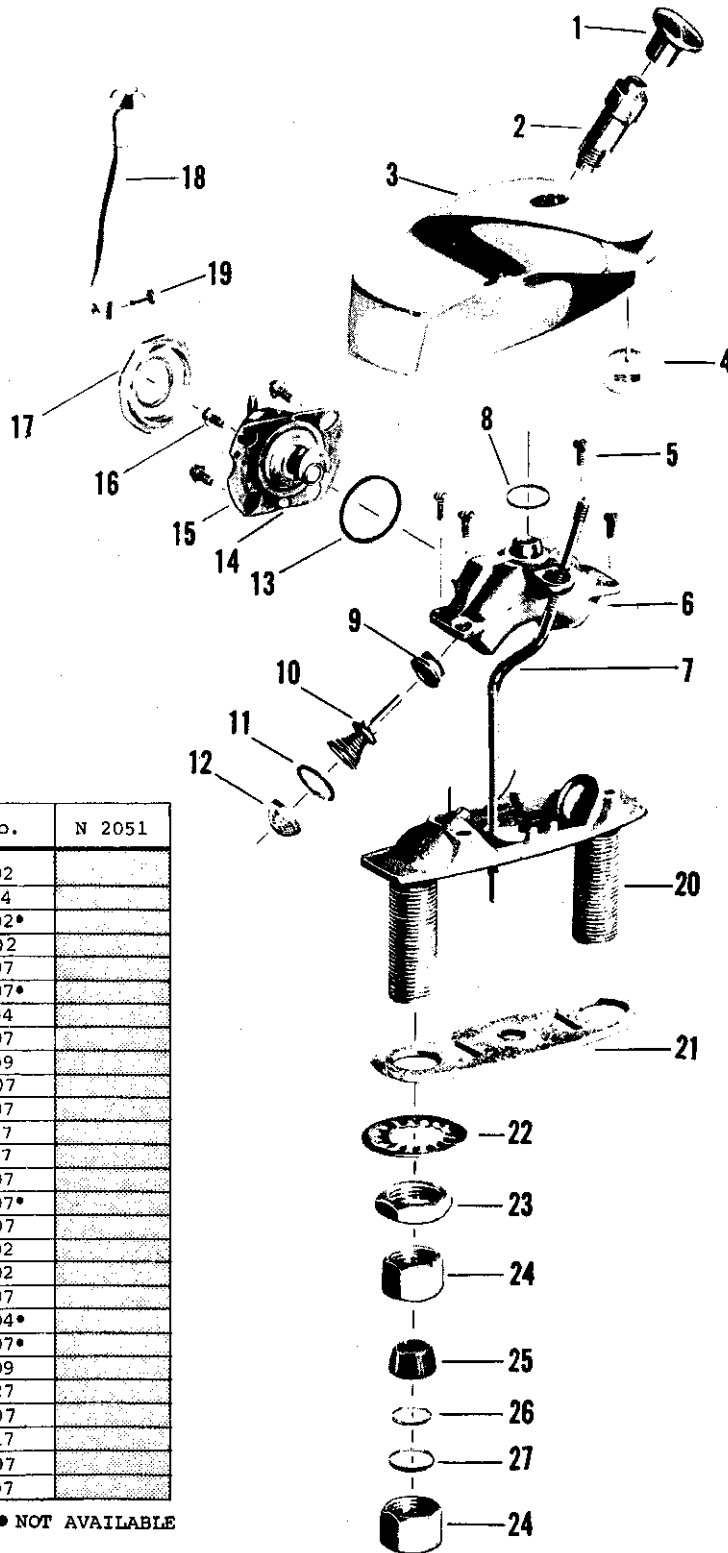

no.	description	part no.	N 2051
1	Waste Control Knob	72516-02	
2	Waste Control Bushing	72513-04	
3	Outer Body	72523-02*	
4	Aerator	56135-02	
5	Body Screw	56537-07	
6	Inner Body	72522-07*	
7	Waste Control Rod S/A	12400-04	
8	Outlet Gasket	56363-07	
9	Hyseal Valve Seat	12002-09	
10	Valve Stem Assembly	72501-07	
11	"O" Ring	72506-07	
12	Screen	29328-07	
13	Control Mtg. Gasket	12115-07	
14	Adjusting Screw	12027-07	
15	Control Assembly	72525-07*	
16	Control Mtg. Screws	12036-07	
17	Control Nut	72504-02	
18	Control Lever	72547-02	
19	Control Lever Screw	72532-07	
20	Base	72521-04*	
21	Base Mgt. Gasket	72515-07*	
22	Shank Washer	54538-09	
23	Shank Lock Nut	300-27	
24	Swivel Nut	24220-07	
25	Washer	1010-17	
26	Washer	21391-07	
27	Washer	21545-07	

* NOT AVAILABLE

Repair Kit consisting of (2) each parts 9-10 and 11 (1) part 13 and (1) each
 Cam part #72508-07 and Cam Pin part #12034-07) -#72535-07

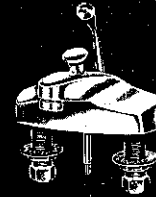
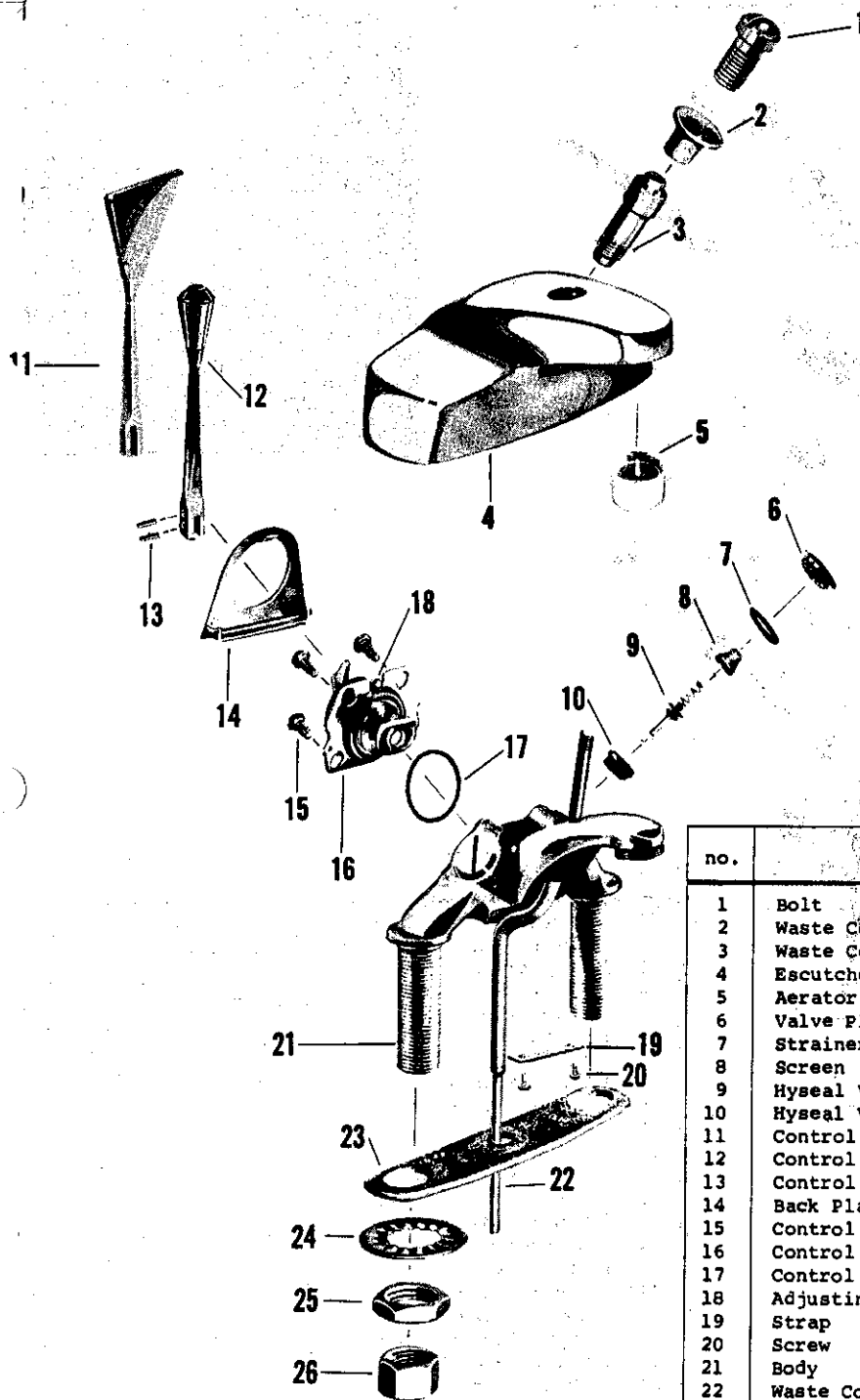

2181.014 (N 2055)



2181.097 (HB 95057 A)

no.	description	part no.	N 2055	HB 95057A
1	Bolt	63310-02*		
2	Waste Control Knob	72516-02		
3	Waste Control Bushing	12391-04		
4	Escutcheon	12399-02*		
5	Aerator	56170-02		
6	Valve Plug	12393-07		
7	Strainer Gasket	12007-07		
8	Screen	12394-07		
9	Hyseal Valve Stem Assy.	12411-07		
10	Hyseal Valve Seat	12002-09		
11	Control Lever	61229-02		
12	Control Lever	61227-02		
13	Control Lever Pins	63154-07		
14	Back Plate	12392-07		
15	Control Mounting Screws	12036-07		
16	Control Assy.	61226-04		
17	Control Mounting Gasket	12115-07		
18	Adjusting Screw	12027-07		
19	Strap	72322-07		
20	Screw	72323-07*		
21	Body	12398-07*		
22	Waste Control Assy.	12400-04		
23	Gasket	12388-07*		
24	Washer Locknut	54538-09		
25	Locknut	300-27		
26	Swivel Nut	24220-07		

• NOT AVAILABLE

Note - Repair Kit consisting of (2) each parts 7, 8, 9, 10, - #12417-07

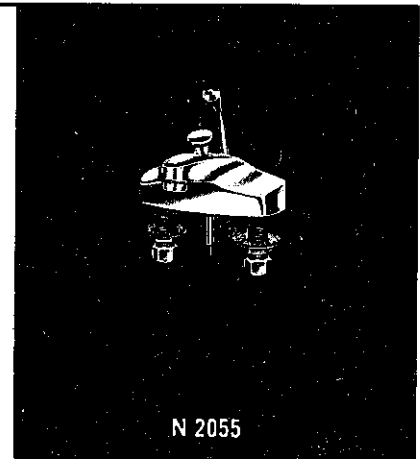
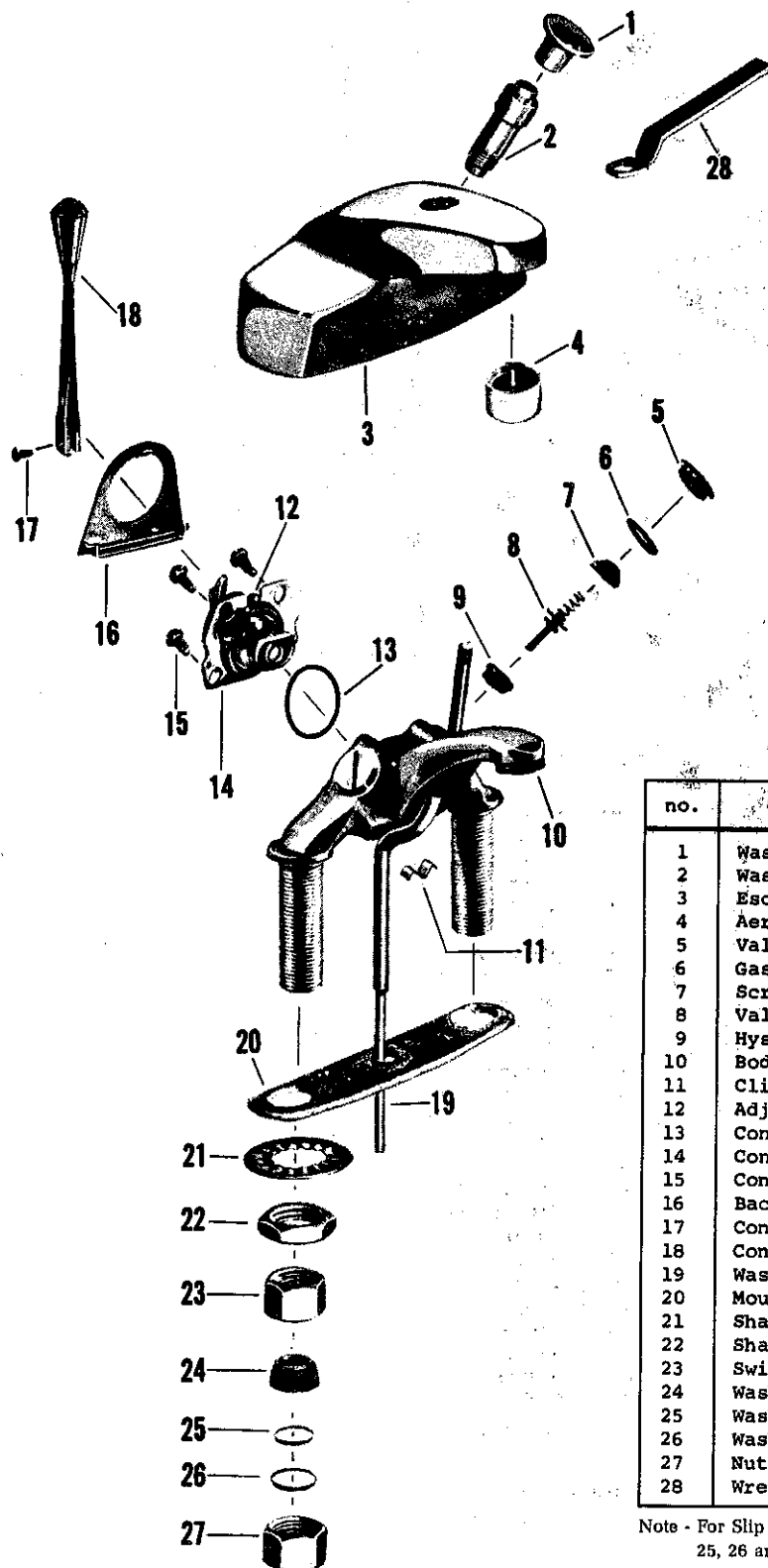

no.	description	part no.	N 2055
1	Waste Control Knob	72516-02	
2	Waste Control Bushing	12391-04	
3	Escutcheon	12399-02	
4	Aerator	56117-02	
5	Valve Plug	12393-07	
6	Gasket	12007-07	
7	Screen	12394-07	
8	Valve Stem Assembly	12411-07	
9	Hyseal Valve Seat	12002-07	
10	Body	12398-07	
11	Clip	12409-09	
12	Adjusting Screw	12027-07	
13	Control Mtg. Gasket	12035-07	
14	Control Assembly	12375-07	
15	Control Mtg. Screws	12036-05	
16	Back Plate	12392-07	
17	Control Lever Screw	72532-07	
18	Control Lever	12415-02	
19	Waste Control Assembly	12400-07	
20	Mounting Gasket	12388-07	
21	Shank Washer	54538-09	
22	Shank Lock Nut	300-27	
23	Swivel Nut	24220-08	
24	Washer	1010-17	
25	Washer	21391-08	
26	Washer	21545-08	
27	Nut	1231-27	
28	Wrench	72545-09	

Note - For Slip Joint (S) Connections eliminate item 23 and add items 24, 25, 26 and 27.

For Drain parts refer to N 2542 on page 2-110.

Repair Kit consisting of (2) each parts 6-7-8-9) - #12417-07

Single Hole Push-Pull Lavatory Fitting

KISSLER & CO., INC.

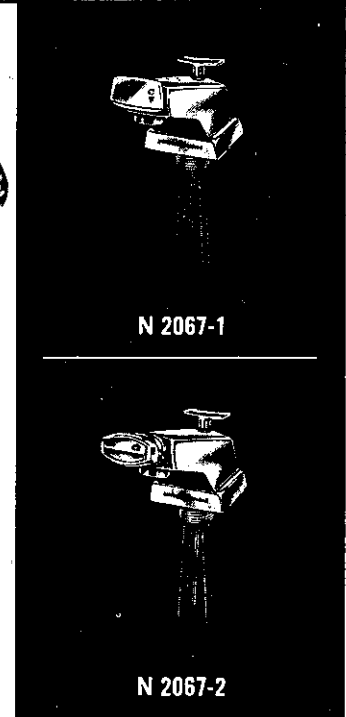
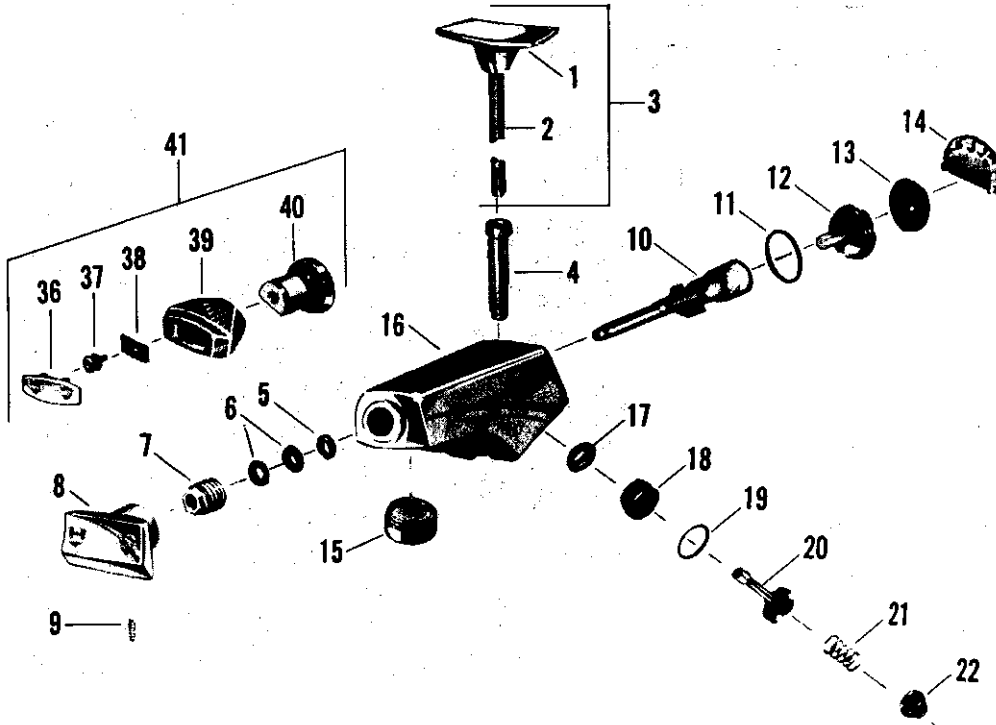

no.	description	part no.	N 2067-1	N 2068-1	N 2067-2	N 2068-2
1	Lift Knob	29330-02				
2	Lift Rod	29320-04				
3	Knob & Rod S/A	9437-02				
4	Rod Bushing	29302-02				
5	Adapter for "V" Packing	29313-08				
6	"V" Packing	29312-07				
7	Adjusting Nut	29419-04				
8	Handle	29331-02				
9	Handle Screw	29415-07				
10	Cam & Shaft S/A	9435-08				
11	Cam & Shaft S/A	9436-08				
12	"O" Ring	507-37				
13	Guide	29308-07				
14	Dish Spring	29323-07				
15	Back Cover	29322-02				
16	Aerator	56110-02				
17	Spout	29327-02				
18	Spout	29337-02				
19	Valve Seat	12002-07				
20	Valve Bushing	29315-04				
21	"O" Ring	29307-07				
22	Valve Stem	29340-07				
23	Valve Spring	12179-07				
24	Screen	29328-07				
25	Escutcheon	29338-02				
26	Body & Tubes S/A	9439-08				
27	Friction Ring	29420-09				
28	Lock Nut	24929-08				
29	Adapter Nut	1701-07				
30	Compression Sleeve	1700-07				
31	Adapter	25725-08				
32	Coupling Nut	24220-08				
33	1/2" OD. SJ Washer	1010-17				
34	1/2" OD. Friction Ring	21391-08				
35	7/16" OD. Friction Ring	21545-08				
36	1/2" OD. Slip Joint Nut	1231-27				
37	Adapter S/A	5474-08				
38	Button	29347-02				
39	Screw	29146-02				
40	Washer	29344-09				
41	Handle	29346-07				
	Insert	29345-02				
	Handle S/A	9455-02				

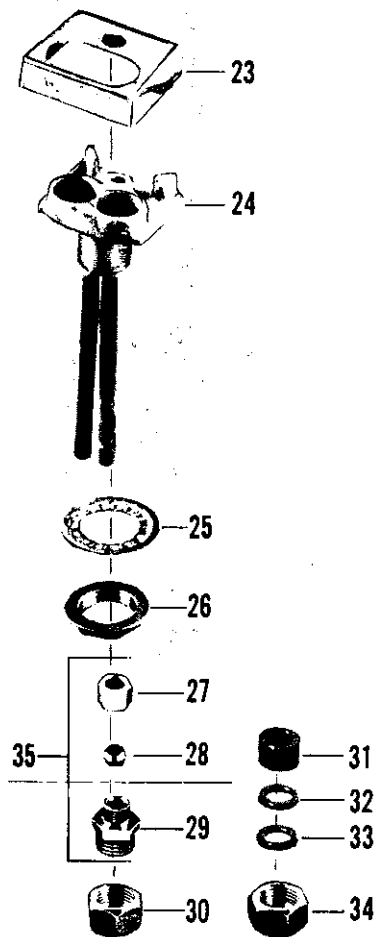

Note - For Slip Joint (SJ) Connections Omit Item 30 and Substitute Items 31, 32, 33 and 34.

For Pop-Up Drain Parts Refer to N 2542 on page 2-110.

Repair Kit Consisting of (1) each parts 5, 11 and 13 and (2) each parts 6, 17, 19, 20, 21 and 22) - #3490-07

Repair Kit Consisting of (2) each parts 17 & 20 - -3493-07

KISSLER & CO., INC.

AMERICAN-STANDARD Plumbing Fittings Replacement Parts

CADET™ Centerset Lavatory Faucet — 2350 series

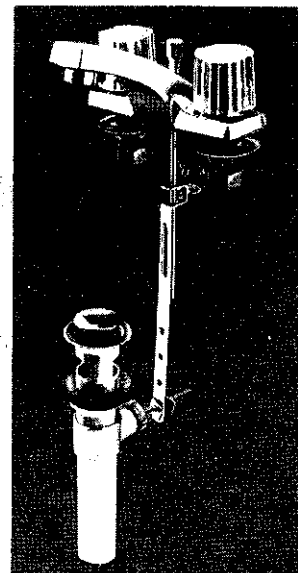
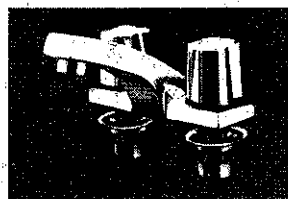
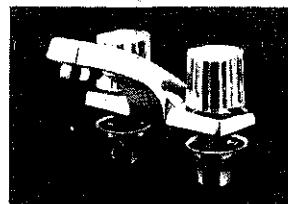
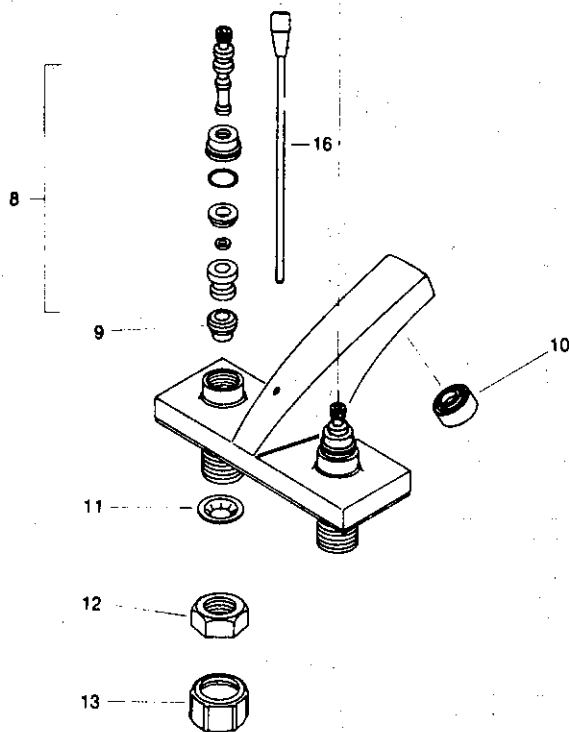
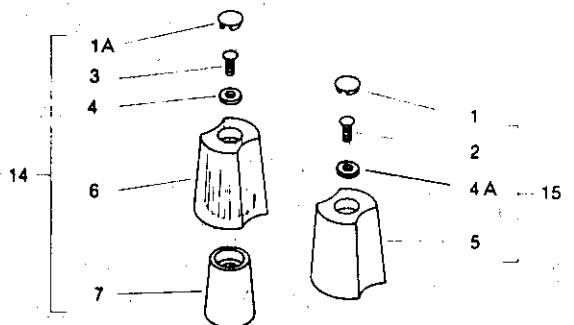

2350.015 2350.057
2350.023 2350.065
2350.031 2350.073
2350.049 2350.082

Item No.	Part No.	Description
1.	44268.073	Index button 'H'
1A.	44268.071	Index button 'C'
2.	173.09	Metal handle screw
3.	1263.27	Acrylic handle screw
4.	70608.07	Acrylic handle seal washer
4A.	277.37	Metal handle seal washer
5.	44277.02	Metal handle
6.	44278.07	Clear acrylic handle
7.	44279.02	Clear acrylic handle insert, chrome
	44279.88	Clear acrylic handle insert, antique bronze finish
8.	44261.07	Valve trim
9.	44257.04	Seat
10.	34171.02	Aerator, chrome
	34171.88	Aerator, antique bronze finish
11.	754.19	Friction washer
12.	54301.09	Locknut
13.	24220.07	Coupling nut
14.	44291.02	Clear acrylic handle S A
15.	44292.02	Metal handle S A
16.	26364.02	Lift rod, chrome
	26364.88	Lift rod, antique bronze finish

For lavatory drains, see page 2-100

For Nu-Seal valve trim, see page 7-9

Order by part number

EUROPA™ Lavatory Faucet—2201.011 (for Ellisse Granduo lavatory)

KISSLER & CO., INC.

AMERICAN-STANDARD Plumbing Fittings Replacement Parts

HERITAGE® Centerset Lavatory Faucet — 2103 series

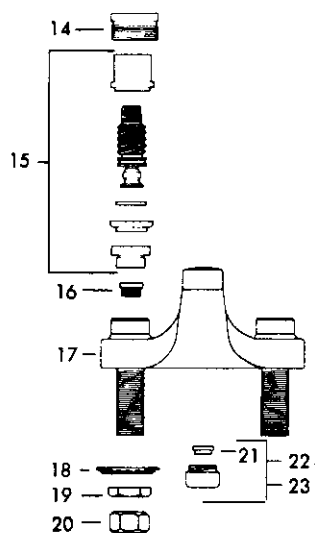
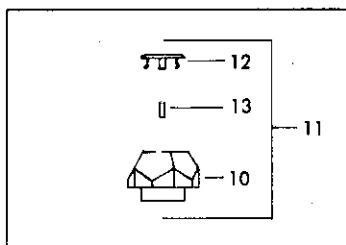
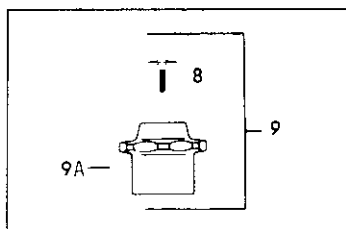
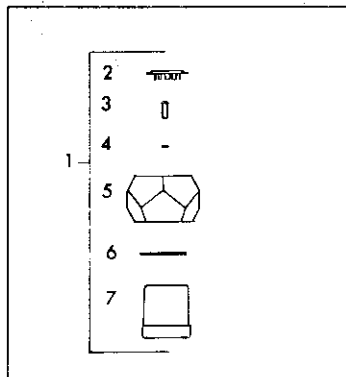
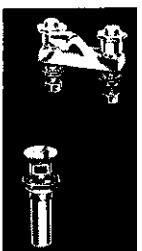
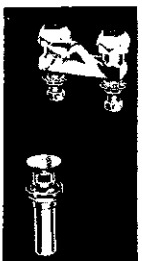
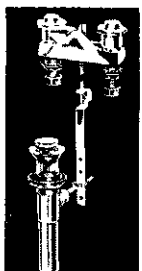
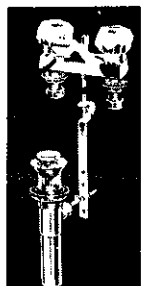
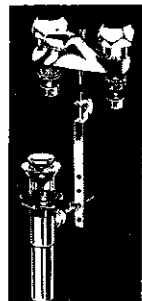

Item No.	Part No.	Description
1.	6319.02	Crystalline handle S A "H" and "C"
2.	70623.021	Index button "C"
	70623.023	Index button "H"
3.	1263.27	Screw
4.	70608.07	Seal
5.	70628.07	Crystalline handle
6.	70610.07	Seal
7.	70627.02	Handle insert
8.	9258.021	Vandal proof index "C"
	9258.023	Vandal proof index "H"
9.	81321.02	Crown handle S A. vandal proof
9A.	5359.02	Crown handle
10.	70629.02	Chrome handle
11.	6316.02	Chrome handle S A
12.	70631.071	Index cap "C"
	70631.073	Index cap "H"
13.	915.17	Screw
14.	855.17	Locknut
15.	72950.17	Aquaseal trim
16.	862.14	Seat
17.*	70670.02	Body for pop-up
	70673.02	Body without pop-up
18.	754.19	Washer
19.	300.27	Nut
20.	24220.07	Swivel nut
21.	34173.07	Flow restrictor
22.	34171.02	Aerator S A
23.	34174.02	Vandal proof aerator S A
24.	70661.02	Lift rod

*Not available as repair part

For lavatory drains, see page 2-100

For Aquaseal trim, see page 7-9

Order by part number

KISSLER & CO., INC.

Centerset Lavatory Fittings

Heritage Trim — Aquaseal

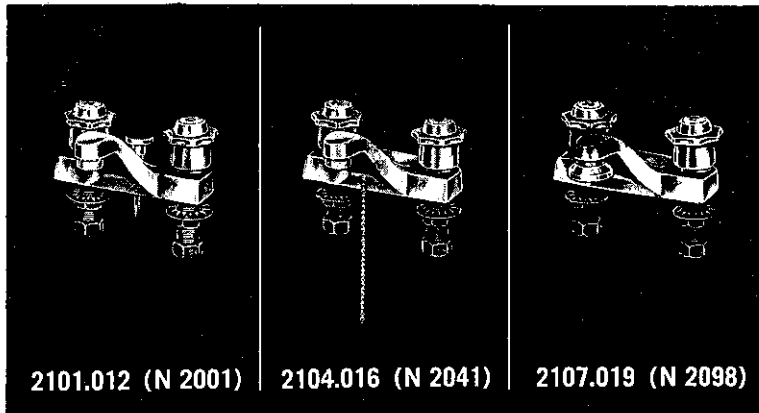

no.	description	part no.	N 2000 N 2001	N 2040 N 2041	N 2098
1	Button - Specify Index	1234-22			
2	Handle Screw	915-17			
3	Handle	5358-02*			
4	Lock Nut	855-17			
5	Stem Nut	72956-07			
6	Stem w/swivel & Friction Ring	72952-07*			
7	Friction Ring	246-37			
8	Stop Ring	72959-07			
9	Aquaseal Diaphragm (2)	72940-07			
10	Seat	Brass 862-14, Monel 863-27			
11	Lift Rod w/knob	61052-02			
12	Lift Rod Guide	25845-04			
13	Body w/seats, Shanks & Rod Guide	8176-02*			
	Body w/seats & Shanks	8177-02*			
	Body w/seats & Shanks	8078-02*			
14	End Trim	279-12			
15	Aerator	56135-02			
16	Spray Head S/A	5450-02			
17	Sleeve for Chain	275-04			
18	Chainstay Nut	28182-04			
19	Chain	1112-02			
20	Link	1128-22			
21	Rubber Stopper	1012-12			
22	Friction Washer	54538-09			
23	Lock Nut	300-27			
24	Coupling Nut	24220-07			
25	Assembled Handle Specify Index	6458-02			
26	Aquaseal Trim Less Lock Nut	72950-17			
27	Chain & Stopper S/A	8174-02			

* NOT AVAILABLE

Note - For Pop-Up Drain parts refer to 2420.016 (N 2542)

For Chain & Stopper Drain parts refer to 2440.014 (N 2522)

Repair Kit consisting of (2) each parts 10 & 26 - #12930-09

Repair Kit for Hot or Cold Valve Only consisting of

(1) each parts 10 & 26 - #12955-09

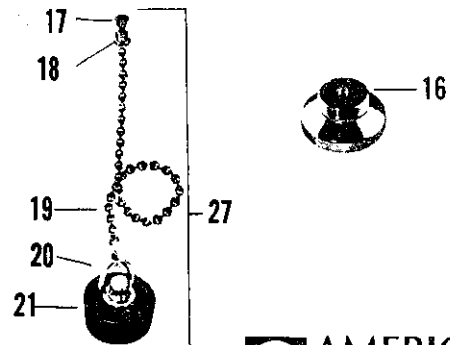
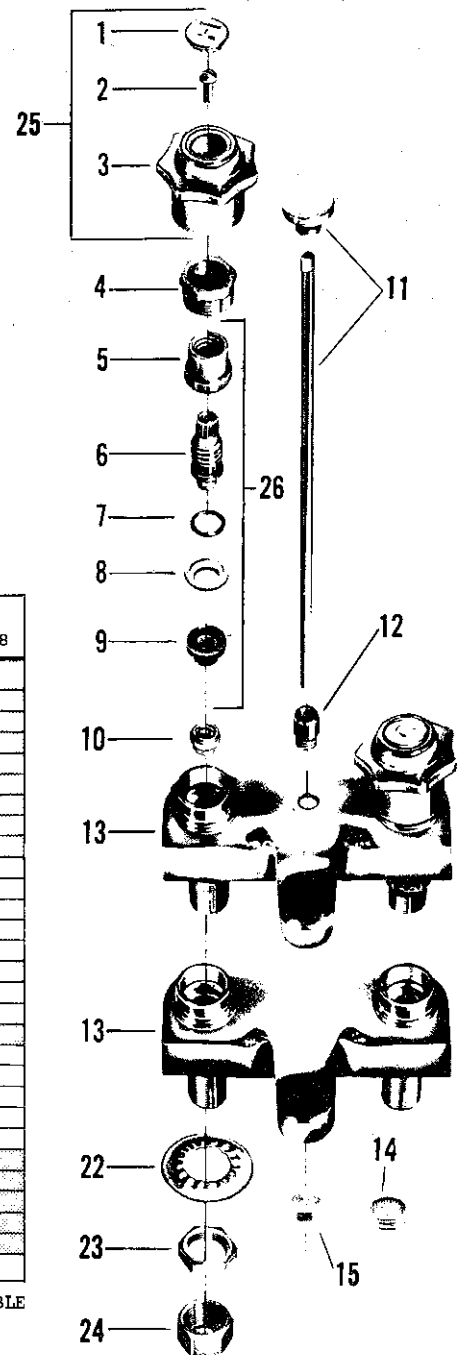

AMERICAN
STANDARD

Centerset Lavatory Fittings

Heritage and Acrylic Trim—Aquaseal

KISSLER & CO., INC.



2103.018 (2101.012)

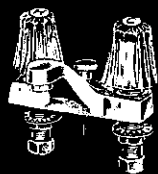

2103.026 (2101.442)

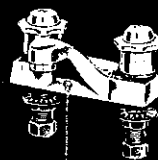

2103.109 (2104.016)

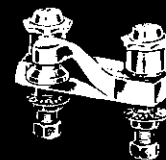

2103.224 (2107.019)

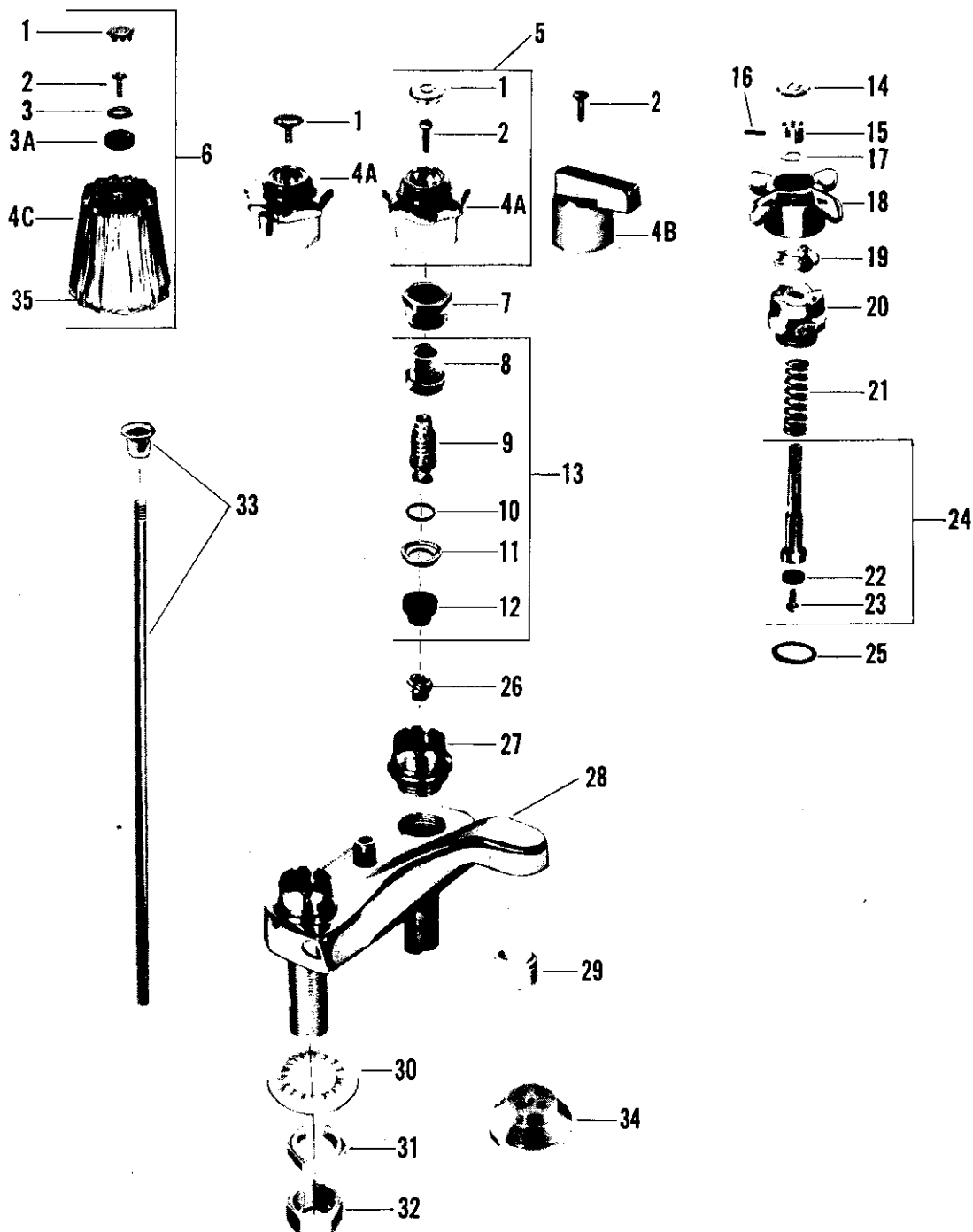

KISSLER & CO., INC.

Centerset Lavatory Fittings

Heritage and Acrylic Trim—AquaSeal

no.	description	part no.	2103-018 (2101-012)	2103-034 (2101-079)	2103-042 (2101-137)	2103-059 (2101-426)	2103-257 (2101-494)	2103-026 (2101-442)	2103-072 (2101-473)	2103-109 (2104-016)	2103-208 (2104-149)	2103-117 (2104-382)	2103-128 (2104-388)	2103-216 (2104-404)	2103-224 (2107-019)	2103-240 (2107-242)	2103-232 (2107-159)
1	Button - Specify Index	1234-22															
	Button - Specify Index	9258-02*															
	Button - Specify Index	55906-02*															
2	Screw	915-17															
	Screw	690-31															
	Screw	1130-17															
3	Washer	94-27															
3A	Washer	22965-07															
4A	Handle - Crown	5358-02*															
4B	- Lever - Specify Index	64074-02															
4C	- Acrylic	22961-07															
5	Handle S/A - Specify Index	6458-02															
6	Handle S/A w/ "H" & "C"	8346-02															
7	Locknut	855-17															
8	Stem Nut - Hot - R.H. Thread	72956-07															
	Stem Nut - Cold - L.H. Thread	72957-07															
9	Stem w/Swivel & Friction Ring - Hot - R.H. Thread	72952-07*															
	Stem w/Swivel & Friction Ring - Cold - L.H. Thread	72953-07*															
10	Friction Ring	246-37															
11	Stop Ring	72959-07															
12	Diaphragm (2)	72940-07															
13	AquaSeal Trim S/A - Hot - R.H.	72950-17															
	AquaSeal Trim S/A - Cold - L.H.	72951-17															
14	Button - Specify Index	23329-02															
15	Nut	1150-07															
16	Pin	413-07															
17	Washer	21771-07															
18	Handle	23437-02															
19	Ball Race	527-17															
20	Cap Chamber S/A	5392-02															
21	Spring	1188-07															
22	Washer	858-17															
23	Screw	860-17															
24	Stem S/A	5026-07															
25	O-Ring	806-17															
26	Seat - Brass	862-14															
	Seat - Monel	863-27															
27	Bonnet & "O" Ring S/A	61531-04															
28	Body S/A	61526-02*															
	Body S/A	61527-02*															
	Body S/A	61528-02*															
	Body S/A	61529-02*															
	Body S/A	61530-02*															
29	Aerator	56135-02															
30	Friction Washer	54538-09															
31	Locknut	300-27															
32	Swivel Nut	24220-07															
33	Lift Rod w/ Knob	61052-02															
34	Spray	5450-02															
35	Insert	22964-02															

* NOT AVAILABLE

Repair Kit with R.H.Trim, (2) each parts 13 & 26 - #12930-09
 Repair Kit with R.H. & L.H.Trim, (2) each parts 13 & 26 - #12938-09
 Repair Kit for S/C Ftg. (2) each parts 14 thru 25 - #5494-02
 Repair Kit with R.H.Trim, (1) each parts 13 & 26 - #12955-09
 Repair Kit with L.H.Trim, (1) each parts 13 & 26 - #12956-09
 Set of H & C Vandal Proof Index Buttons & Screws - #30106-02

Centerset Lavatory Fittings

Heritage Trim—Aquaseal

KISSLER & CO., INC.

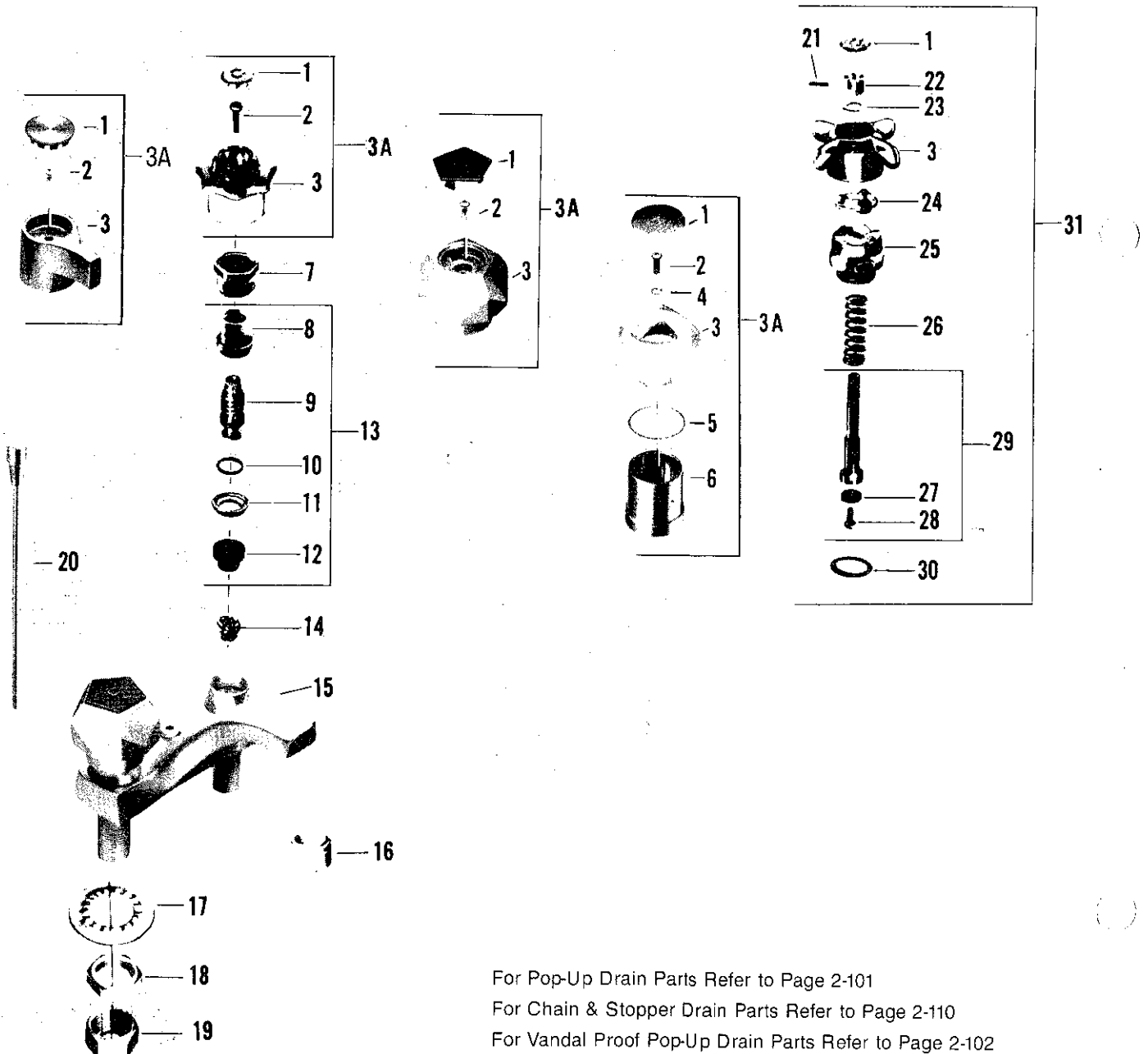
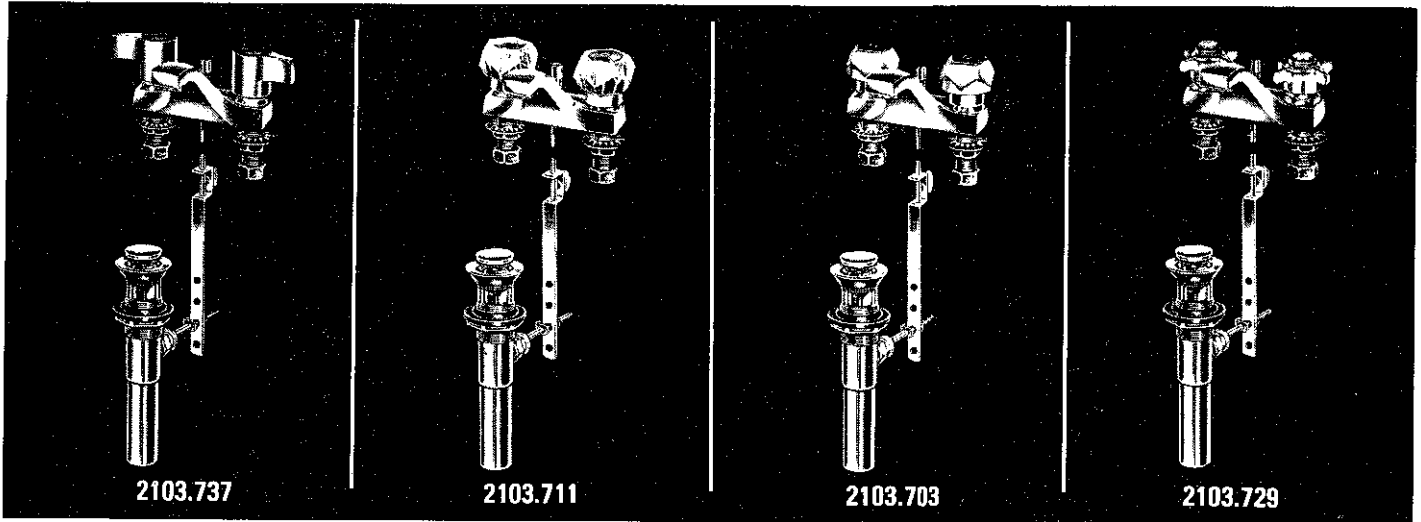

For Pop-Up Drain Parts Refer to Page 2-101

For Chain & Stopper Drain Parts Refer to Page 2-110

For Vandal Proof Pop-Up Drain Parts Refer to Page 2-102

KISSLER & CO., INC.

Centerset Lavatory Fittings

Heritage Trim — Aquaseal

no.	description	part no.	2103.711	2103.703	2103.729	2103.737	2103.745	2103.969	2103.844
1	Button - Specify H or C								
	For ZN or BR Lever Hdle	70633-07							
	For Brass Crown Hdle	1234-22							
	For Chro DoDec Hdle	70631-07							
	For Crystal Hdle	70623-02							
	For Self Closing Hdle	23329-02							
2	Handle Screw	915-17							
	Handle Screw	1263-27							
3	Brass Lever Hdle	70646-02							
	Zinc Lever Hdle	70645-02							
	Brass Crown Hdle	5358-02●							
	Chro DoDec Hdle	70629-02							
	Crystal Hdle	70628-07							
	Self Closing Hdle	23437-02							
3A	Pr. BR Lev Hdles - H&C	6313-02							
	PR ZN Lev Hdles - H&C	6312-02							
	Br. Crn Hdle - Specify Index	6458-02							
	Pr. Chro DoDec Hdles - H&C	6316-02							
	PR Crystal Hdles - H&C	6319-02							
4	Screw Seal	70608-07							
5	Handle Seal	70610-07							
6	Handle Insert	70627-02							
7	Lock Nut	855-17							
8	Stem Nut - R.H.	72956-07							
	Stem Nut - L.H.	72957-07							
9	Stem S/A - R.H.	72952-07●							
	Stem S/A - L.H.	72953-07●							
10	Friction Ring	246-37							
11	Stop Ring	72959-07							
12-	Diaphragm (2)	72940-07							
13	Aquaseal Stem S/A - R.H.	72950-17							
	Aquaseal Stem S/A - L.H.	72951-17							
14	Seat Brass 862-14, Monel	863-27							
15	Body S/A	70672-02●							
16	Aerator (Regular)	56135-02							
	Aerator (3/4 G.P.M.)	56137-02							
	Aerator (Vandal Proof)	70494-02							
17	Friction Washer	54538-09							
18	Lock Nut	300-27							
19	Coupling Nut	24220-07							
20	Lift Rod S/A	70661-02							
	Lift Rod S/A for VP Pop-UP	70663-02							
21	Pin	433-07							
22	Nut	1150-07							
23	Washer	21771-07							
24	Ball Race	527-17							
25	Cap Chamber S/A	5392-02							
26	Spring	1188-07							
27	Seat Washer	858-17							
28	Screw	56480-07							
29	Stem S/A	5026-07							
30	O'Ring	886-17							
31	S/C Trim of H&C Valves	5494-02							

● Not Available

V.P. Index Cap & Screw for Lever Hdle (Specify H or C) - #70699-07
 PR. V.P. Index Cap & Screw for Brass Crown Hdle - #30106-02
 V.P. Index Cap & Screw for Chro DoDec Hdle (Specify H or C) - #70676-02
 V.P. Index Cap & Screw for Crystal Hdle (Specify H or C) - #26098-02
 Repair Kit with R.H. Trim, (2) Each Parts 13 & 14 - #12930-09
 Repair Kit with R.H. & L.H. Trim, (2) Each Parts 13 & 14 - 12938-09
 Repair Kit with R.H. Trim, (1) Each Parts 13 & 14 - #12955-09
 Repair Kit with L.H. Trim, (1) Each Parts 13 & 14 - #12956-09

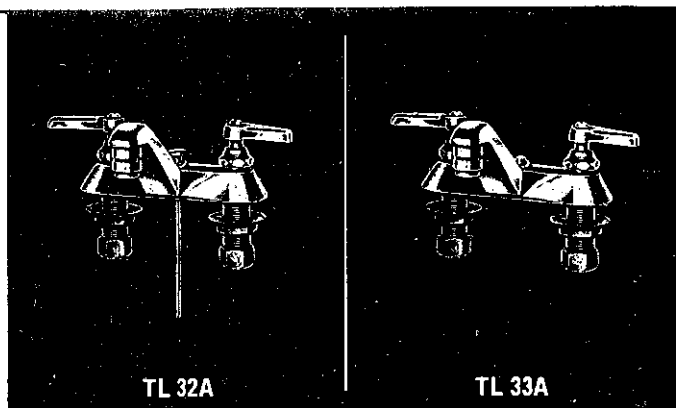
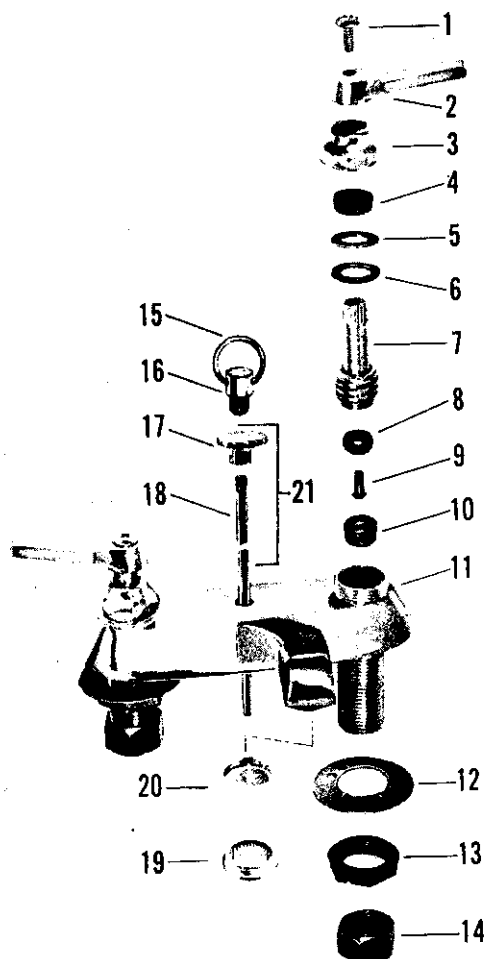

no.	description	part no.	TL 30	TL 31	TL 32 TL 32A	TL 33 TL 33A
1	Handle Screw	173-01				
2	Handle - Specify Index	1821-02				
3	Cap	25526-02				
4	Packing	1311-07				
5	Brass Washer	21625-08				
6	Cap Washer	1863-07				
7	Stem w/washer & Screw - Cold - L.H.	25536-02				
	Stem w/washer & Screw - Hot - R.H.	25535-02				
8	Seat Washer	441-07				
9	Seat Washer Screw	159-17				
10	Seat	1848-07				
11	Body w/spout	8079-02				
	Body w/spout	8080-02				
12	Friction Washer	54538-09				
13	Lock Nut	300-27				
14	Coupling Nut	24220-08				
15	Chainstay Ring	21800-02				
16	Chainstay	1835-02				
17	Lift Knob	1820-02				
18	Lift Rod	25524-02				
19	End Trim	695-12				
20	Aerator	56117-02				
21	Knob & Rod S/A	9814-02				

Note - For Pop-up Drain parts for TL 30, TL-32 and TL 32A refer to TL 37 on page 2-108

KISSLER & CO., INC.

Spread Lavatory Fittings

Quality Trim—NU-RE-NU

no.	description	part no.	R 2000 R 2001	R 2040 R 2041	R 2099
1	Screw	690-31			
2	Handle - Specify Index	64074-02			
	Handle	417-22			
3	Lock Nut	855-17			
4	Stem Nut - Cold Side - L.H. Thread	857-17			
	Stem Nut - Hot Side - R.H. Thread	854-17			
5	Stem w/washer & Screw - Cold - L.H. Thread	856-14			
	Stem w/washer & Screw - Hot - R.H. Thread	853-14			
6	"O" Ring	886-17			
7	Seat Washer	858-17			
8	Seat Washer Screw	759-27			
9	Seat	862-14			
10	Body w/shanks & Seats	8105-02			
	Body w/shanks & Seats	8106-02			
	Body w/shanks & Seats	8107-02			
11	Friction Washer	54538-09			
12	Lock Nut	300-27			
13	Coupling Nut	24220-08			
14	Lift Knob	25965-02			
15	Lift Rod	25802-02			
16	Spout Cap	25452-02			
	Spout Cap	25453-02			
17	Spout	25751-02			
	Spout	25761-02			
18	Aerator	56110-02			
19	Washer	847-17			
20	Pin	278-37			
21	Washer	848-17			
22	Post	876-17			
	Post	1331-27			
23	Sleeve for Chain	275-02			
24	Chainstay Nut	28182-02			
25	Chain	1112-02			
26	Link	1128-22			
27	Rubber Stopper	1012-12			
28	End Trim	279-12			
29	Face Washer	1064-07			
30	Spray Face	62189-02			
31	Screw	48-12			
32	Button - Specify Index	55906-02			
33	Screw	297-37			
34	Lock Washer	269-09			
35	Bonnet	474-32			
36	Nu-Re-Nu Trim - Cold Side - L.H. Threads	6080-04			
	Nu-Re-Nu Trim - Hot Side - R.H. Threads	6079-04			
37	Rod & Knob S/A	4972-02			
38	Chain & Stopper S/A	8174-02			

Note - For Pop-up Drain parts refer to R 2542 on page 2-106

For Chain & Stopper Drain parts refer to R 2522-1/4" on page 2-103

For Integral Grid Drain for R-2099 refer to R 2532 on page 2-105

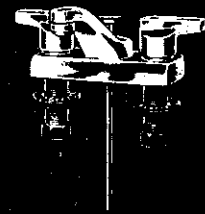
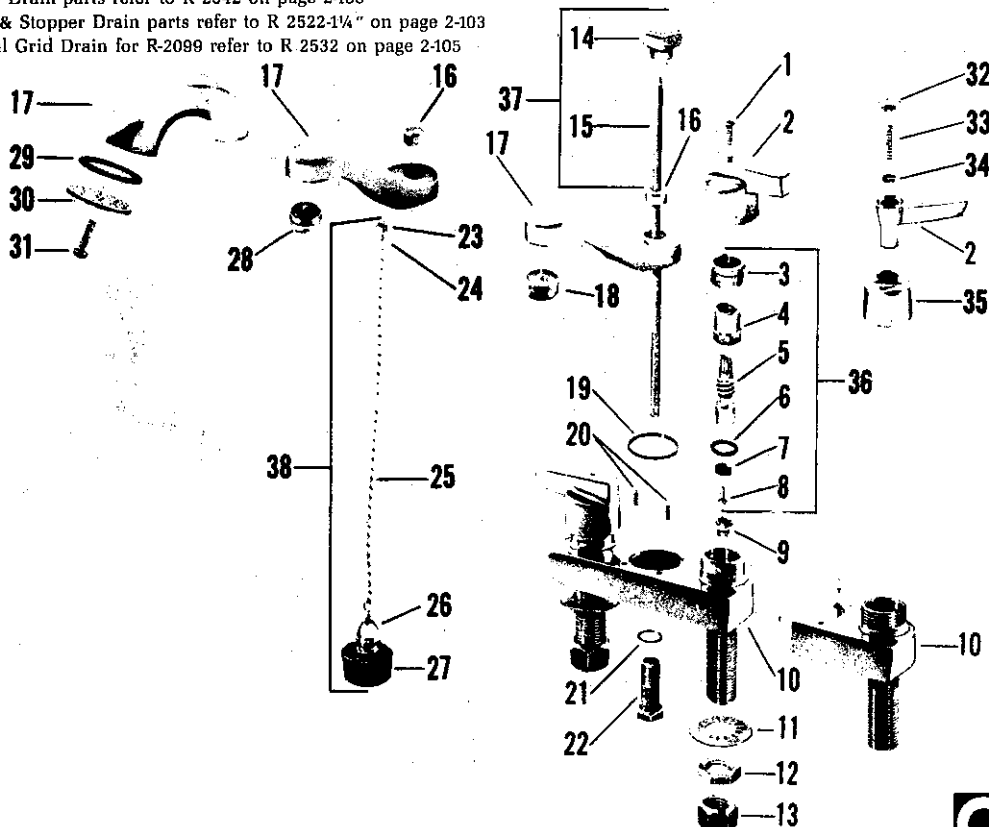

R 2001

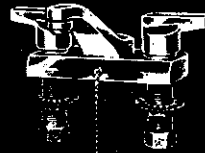

R 2041

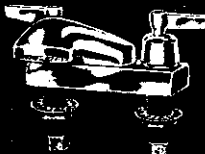

R 2099

Centerset Lavatory Fittings

Standard Trim—RE-NU

KISSLER & CO., INC.

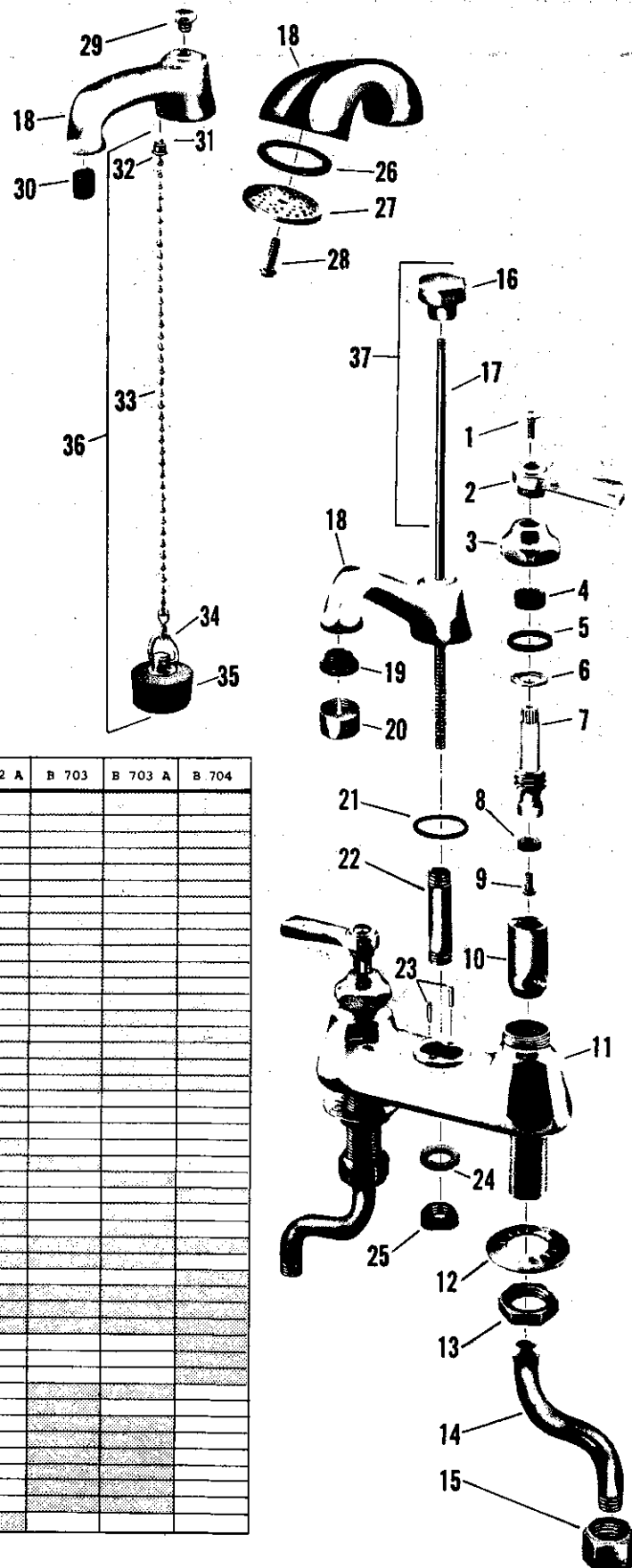
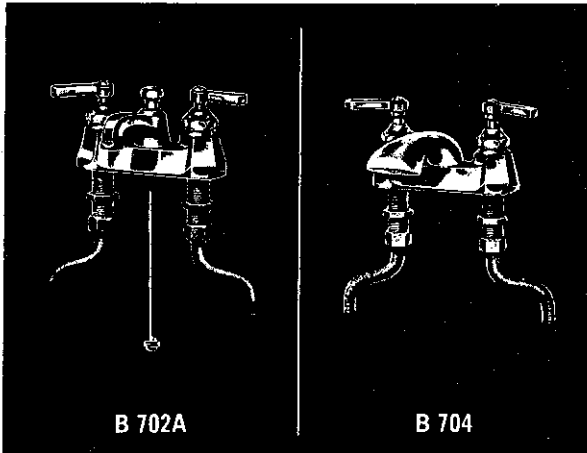

no.	description	part no.	B 702	B 702 A	B 703	B 703 A	B 704
1	Handle Screw	173-01					
2	Handle - Specify Index	214-12					
3	Cap	21437-02					
4	Stem Packing	1311-07					
5	Cap Washer	1044-07					
6	Brass Washer	21625-08					
7	Stem w/washer & Screw - Cold - L.H.	21451-02					
	Stem w/washer & Screw - Hot - R.H.	20731-02					
8	Seat Washer	441-07					
9	Seat Washer Screw	159-17					
10	Re-Nu Sleeve - Cold - L.H.	20563-08					
	Re-Nu Sleeve - Hot - R.H.	20336-08					
11	Body w/shanks	13725-02					
	Body w/shanks	13726-02					
12	Friction Washer	54538-09					
13	Lock Nut	300-27					
14	Offset Coupling	69-25					
15	Coupling Nut	24220-08					
16	Lift Knob	1189-12					
17	Lift Rod	39799-02					
18	Spout	22235-02					
	Spout	22182-02					
	Spout	22219-02					
	Spout	22181-02					
	Spout	62190-02					
19	Aerator Adapter	168-25					
20	Aerator	56117-02					
21	Washer	142-07					
22	Spout Extension	38845-08					
	Spout Extension	62191-08					
23	Pin	278-37					
24	Washer	103-27					
25	Lock Nut	101-27					
26	Spray Face Washer	1064-07					
27	Spray Face	62189-02					
28	Screw	48-12					
29	Spout Cap	36360-02					
30	Stream Regulator	33995-08					
31	Sleeve for Chain	275-02					
32	Chainstay Nut	28182-02					
33	Chain	1112-02					
34	Link	1128-22					
35	Rubber Stopper	1012-12					
36	Chain & Stopper s/A	8174-02					
37	Knob & Rod s/A	13722-02					

Note - For Pop-up Drain parts refer to B767 on page 2-106

For Chain & Stopper Drain parts refer to R 2522-1 1/4" on page 2-103

For Integral Grid Drain for B 704 refer to R 2532 on page 2-105

Centerset Lavatory Fittings

Colony Trim—Colony Trim with acrylic handles

KISSLER & CO., INC.

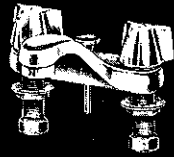

2121.267 (C 510R)



2121.291 (C 510-2R)

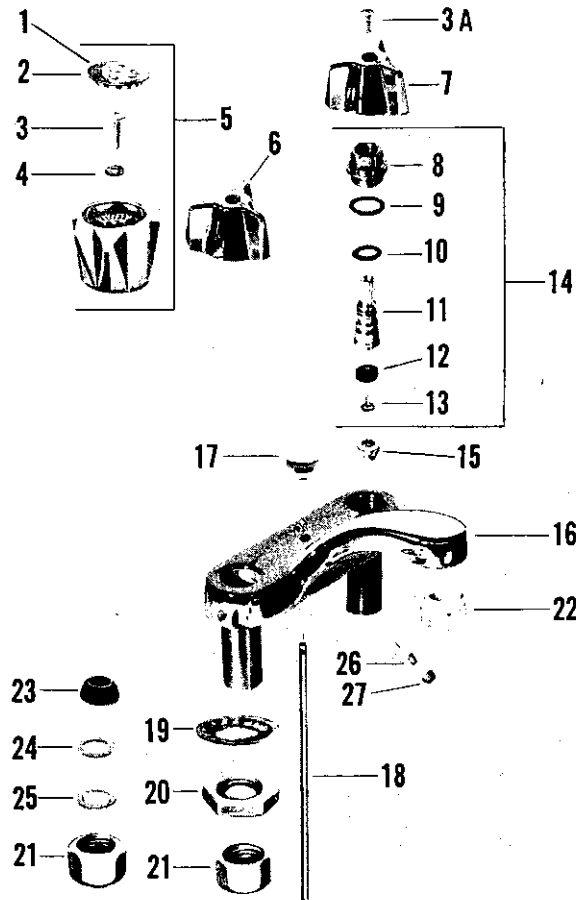

no.	description	part no.	2121.267	2121.275	2121.283	2121.291	2121.309	2121.317	2122.331	2122.349
1	Handle Button "H"	61138-093								
2	Handle Button "C"	61138-091								
3	Handle Screw	520-27								
3A	Handle Screw	690-31								
4	Washer	94-27								
5	(2) Handles S/A "H" & "C"	3449-04								
6	Handle "H"	61269-023								
7	Handle "C"	61269-021								
8	Stem Nut	61267-04*								
9	O-Ring	29307-07								
10	O-Ring	61260-07								
11	Stem	61257-07*								
12	Seat Washer	858-17								
13	Screw	56480-07								
14	Stem S/A	61268-04								
15	Seat Brass 57281-04, Monel 57280-07									
16	Body S/A with Seat	61263-02*								
		61264-02*								
		61265-02*								
		61266-02*								
17	Knob	61153-02								
18	Lift Rod	61162-04								
19	Washer	54538-09								
20	Jamb Nut	54301-09								
21	Swivel Nut	24220-07								
22	Aerator	56135-02								
23	Washer	1010-17								
24	Washer	21545-07								
25	Washer	21391-07								
26	Sleeve	275-04								
27	Nut	28182-04								

• NOT AVAILABLE

Repair Kit consisting of (2) each parts 14 & 15 - #12941-09

Repair Kit consisting of (1) each parts 14 & 15 - #12961-09

New All Brass Lever Handle (Not Shown), #70528-021 Cold & #70528-023 Hot

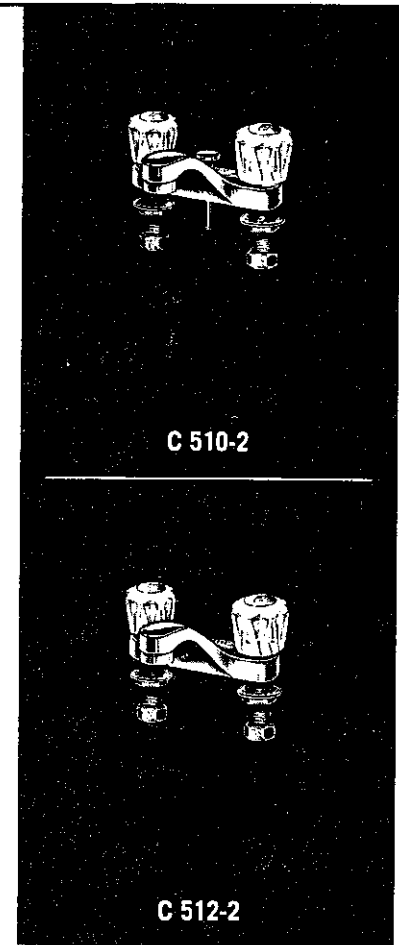
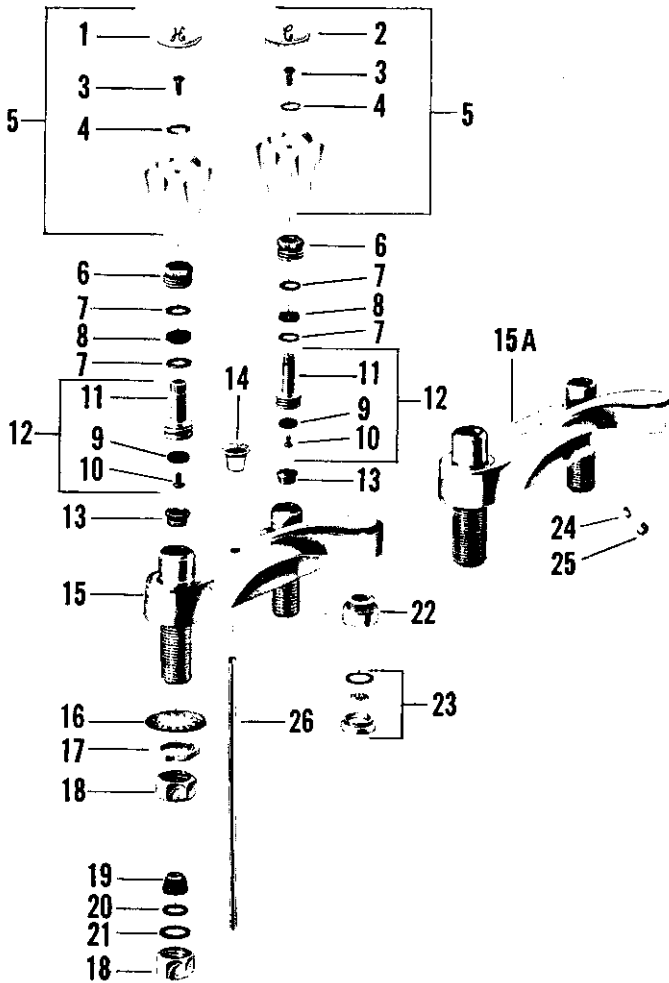

no.	description	part no.	C 510-2-HS	C 512-2-HS	C 520-2-HS	C 522-2-HS	C 510-2SJ-HS	C 512-2SJ-HS	C 520-2SJ-HS	C 522-2SJ-HS
1	Handle Button "H"	61138-093								
2	Handle Button "C"	61138-091								
3	Screw	520-27								
4	Washer	94-27								
5	(2) Handles S/A "H" & "C"	3449-04								
6	Packing Nut	64707-07								
7	Washer	64704-07								
8	Stem Packing	64775-07								
9	Washer	858-17								
10	Screw	56480-07								
11	Stem	64804-07*								
12	Stem S/A	64803-07								
13	Seat Brass 57281-04, Monel 57280-07									
14	Knob	61153-02								
15	Spout and Body S/A	61206-02*								
15A	Spout and Body S/A	61207-02*								
16	Washer	54538-09								
17	Nut	54301-09								
18	Swivel Nut	24220-07								
19	Washer	1010-17								
20	Washer	21545-07								
21	Washer	21391-07								
22	Aerator	56135-02								
23	Stream Regulator	56402-04*								
24	Sleeve	275-04								
25	Nut	28182-04								
26	Lift Rod	61162-04								

For Colony Drain refer to C 510 and C 512

• NOT AVAILABLE

Repair Kit consisting of (2) each parts 6, 8, 12 & 13 and (4) part 7 - #12940-09
Repair Kit for Hot or Cold side only (Parts 6 thru 13) - #12959-09

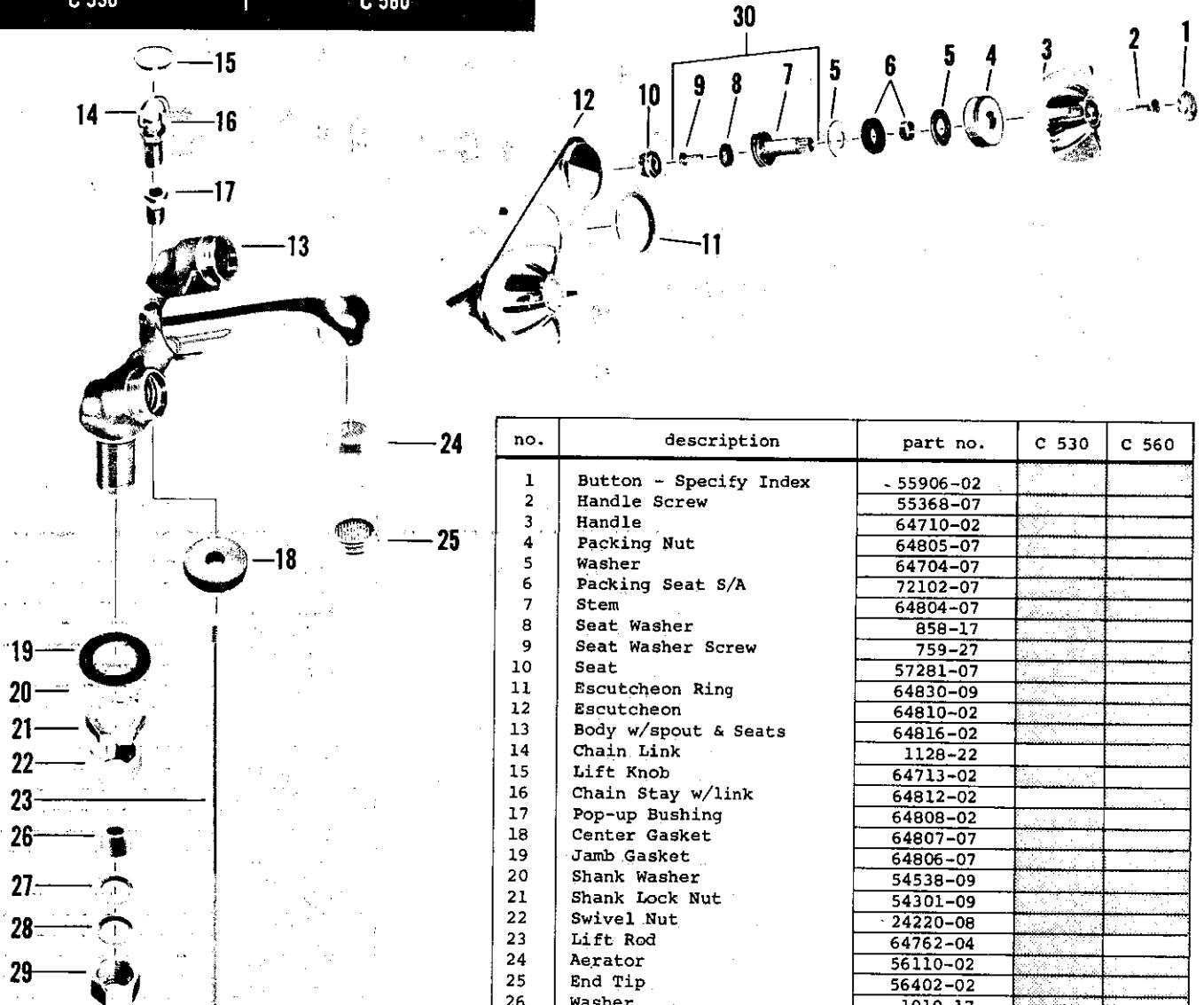
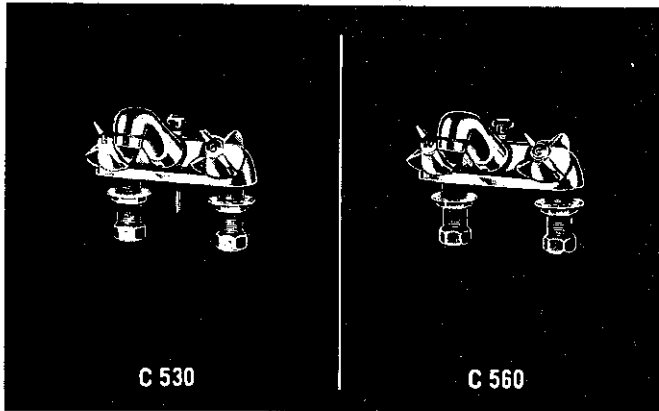

no.	description	part no.	C 530	C 560
1	Button - Specify Index	55906-02		
2	Handle Screw	55368-07		
3	Handle	64710-02		
4	Packing Nut	64805-07		
5	Washer	64704-07		
6	Packing Seat S/A	72102-07		
7	Stem	64804-07		
8	Seat Washer	858-17		
9	Seat Washer Screw	759-27		
10	Seat	57281-07		
11	Escutcheon Ring	64830-09		
12	Escutcheon	64810-02		
13	Body w/spout & Seats	64816-02		
14	Chain Link	1128-22		
15	Lift Knob	64713-02		
16	Chain Stay w/link	64812-02		
17	Pop-up Bushing	64808-02		
18	Center Gasket	64807-07		
19	Jamb Gasket	64806-07		
20	Shank Washer	54538-09		
21	Shank Lock Nut	54301-09		
22	Swivel Nut	24220-08		
23	Lift Rod	64762-04		
24	Aerator	56110-02		
25	End Tip	56402-02		
26	Washer	1010-17		
27	Washer	21391-08		
28	Washer	21545-08		
29	Nut	1231-27		
30	Stem S/A w/washer & Screw	64803-07		

Note - For Slip joint (SJ) Connections eliminate item 22 and add items 26, 27, 28 & 29.

For Lavatory Drains refer to C 597 and C 597-1 on page 2-109

Centerset Lavatory Fittings

Colony Trim

KISSLER & CO., INC.

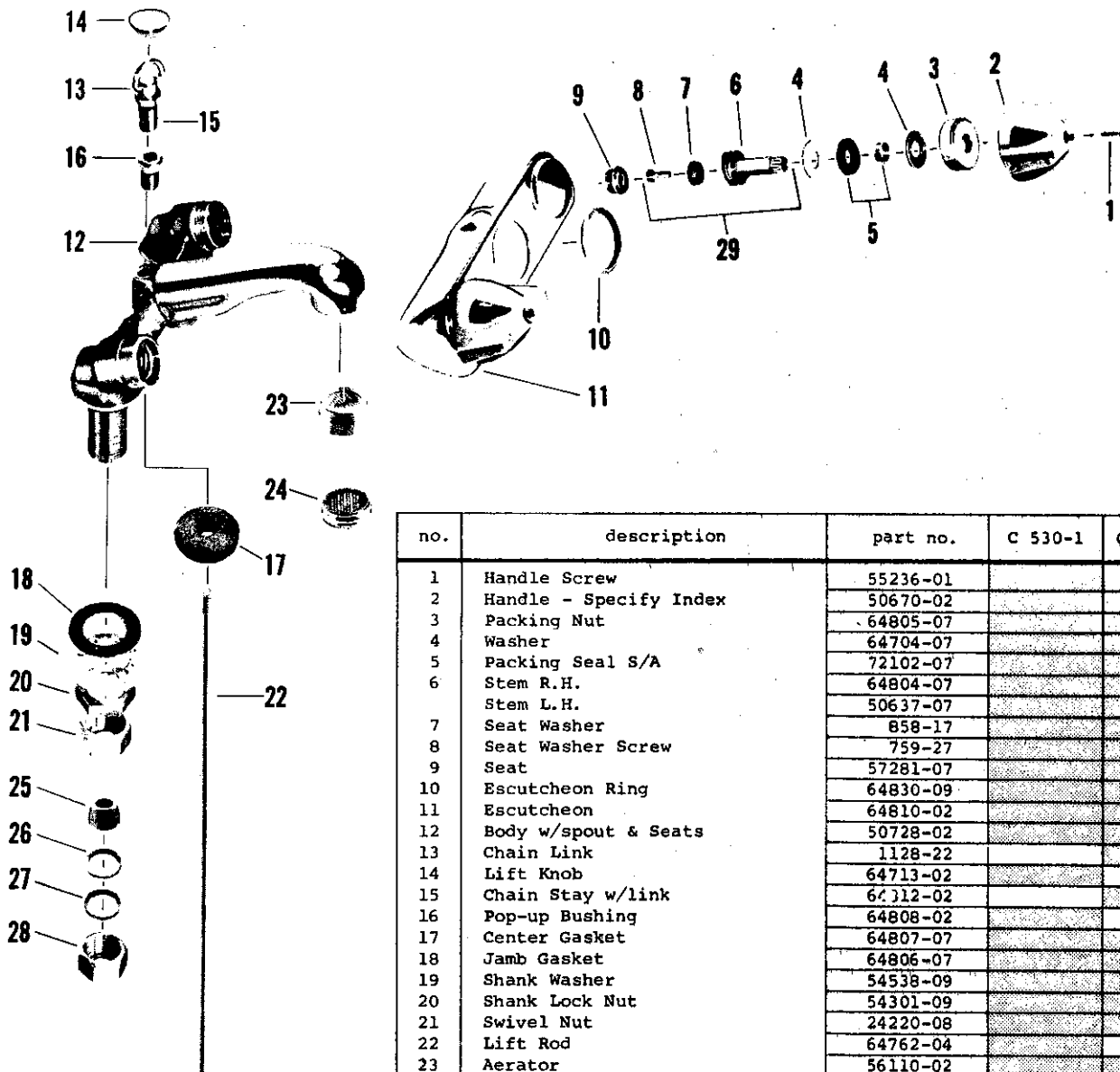
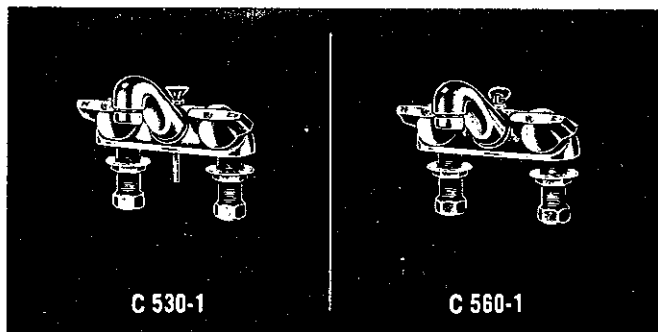

no.	description	part no.	C 530-1	C 560-1
1	Handle Screw	55236-01		
2	Handle - Specify Index	50670-02		
3	Packing Nut	64805-07		
4	Washer	64704-07		
5	Packing Seal S/A	72102-07		
6	Stem R.H.	64804-07		
	Stem L.H.	50637-07		
7	Seat Washer	858-17		
8	Seat Washer Screw	759-27		
9	Seat	57281-07		
10	Escutcheon Ring	64830-09		
11	Escutcheon	64810-02		
12	Body w/spout & Seats	50728-02		
13	Chain Link	1128-22		
14	Lift Knob	64713-02		
15	Chain Stay w/link	64712-02		
16	Pop-up Bushing	64808-02		
17	Center Gasket	64807-07		
18	Jamb Gasket	64806-07		
19	Shank Washer	54538-09		
20	Shank Lock Nut	54301-09		
21	Swivel Nut	24220-08		
22	Lift Rod	64762-04		
23	Aerator	56110-02		
24	End Tip	56402-02		
25	Washer	1010-17		
26	Washer	21391-08		
27	Washer	21545-08		
28	Nut	1231-27		
29	Stem S/A R.H. w/washer & Screw	64803-07		
	Stem S/A L.H. w/washer & Screw	50636-07		

Note - For Slip Joint (SJ) Connections eliminate item 21 and add items

25-26, 27 and 28

For Lavatory Drains refer to C 597 and C 597-1 on page 2-109

Centerset Lavatory Fittings

Colony Trim

KISSLER & CO., INC.

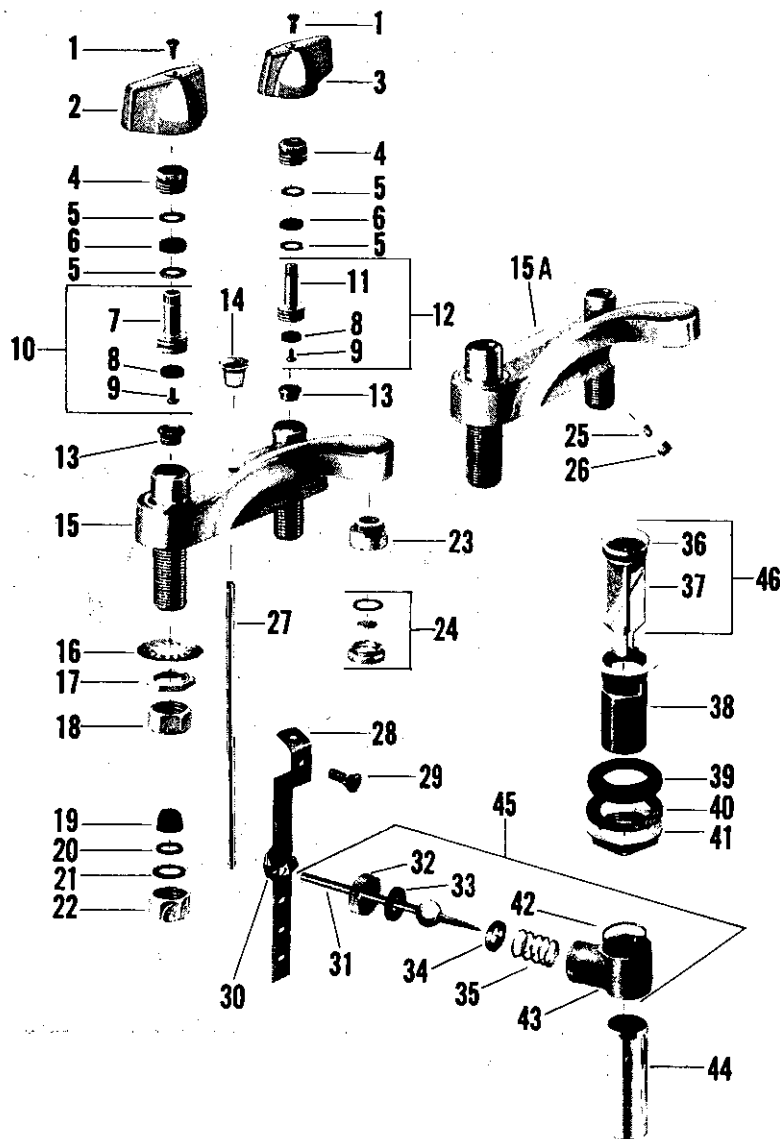
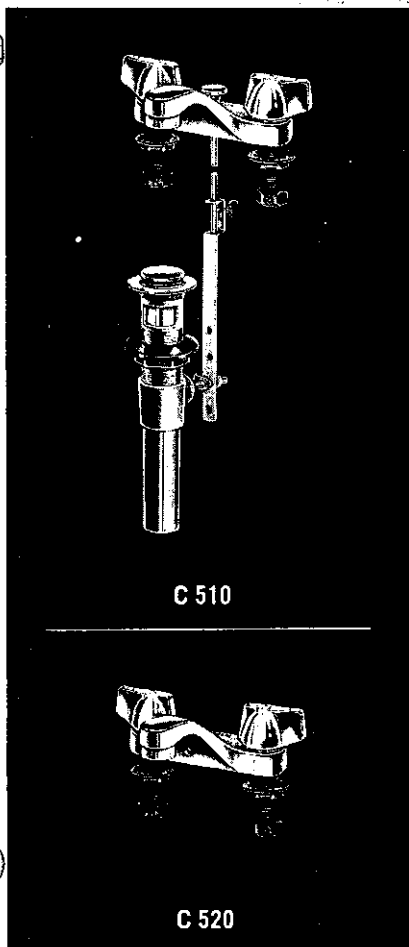

no.	description	part no.	C-510	C-512	C-520	C-522	no.	description	part no.	C-510	C-512	C-520	C-522
1	Screw	55236					25	Sleeve	275				
2	Handle "H"	61154					26	Nut	28182				
3	Handle "C"	61155					27	Lift Rod	61162				
4	Packing Nut	64707					28	Extension	50612				
5	Washer	64704					29	Thumb Screw	831				
6	Stem Packing	64775					30	Clip	72531				
7	Stem - L.H.	50637					31	Pivot Rod S/A	72569				
8	Washer	858-1					32	Pivot Nut	25043				
9	Screw	56480					33	Gasket	829				
10	Stem S/A - L.H.	50636					34	Spring Seat	33244				
11	Stem - R.H.	64804					35	Spring	827				
12	Stem S/A - R.H.	64803					36	Gasket	50618				
13	Seat	57281					37	Stopper	64766				
14	Knob	61153					38	Drain Plug	64751				
15	Spout & Body S/A	61159					39	Gasket	64752				
15A	Spout & Body S/A	61160					40	Slip Washer	427-1				
16	Washer	54538					41	Locknut	64753				
17	Nut	54301					42	Gasket	64757				
18	Swivel Nut	24220					43	Coupling	64756				
19	Washer	1010-1					44	Tailpiece	63471-8				
20	Washer	21545					45	Coupling S/A	64755				
21	Washer	21391					46	Stopper S/A	64769				
22	Swivel Nut	24906					47	Pop-up S/A					
23	Aerator	56134						(Parts 31 thru 46)	64750				
24	Stream Regulator	56402											

KISSLER & CO., INC.

AMERICAN-STANDARD Plumbing Fittings Replacement Parts

DUALUX™ Lavatory Faucets — 1825 series

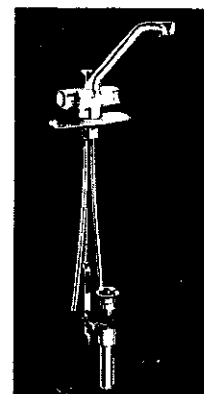
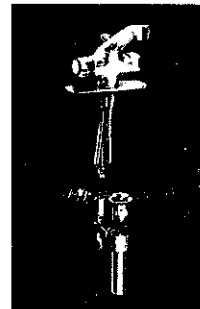
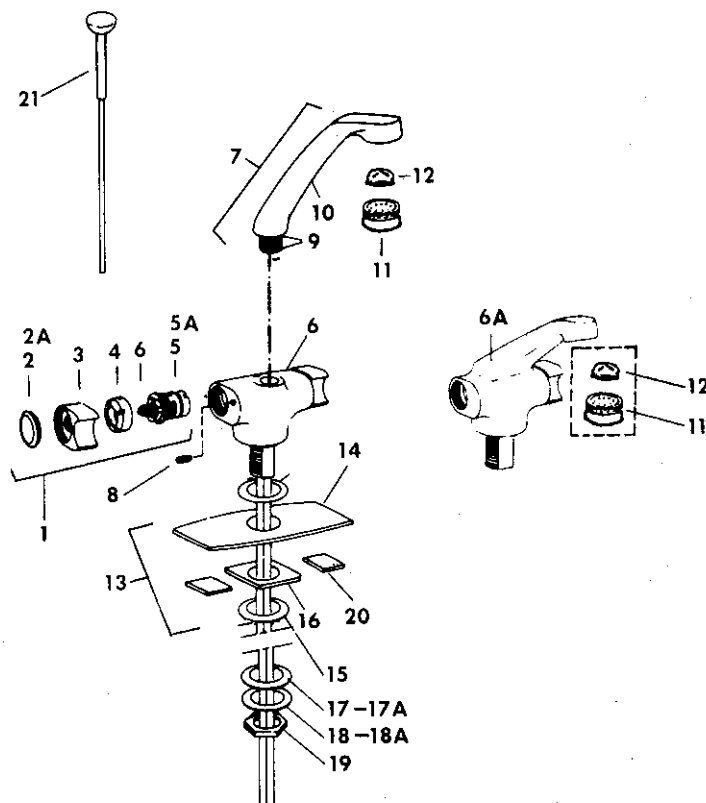

1825.024
1825.037
1825.125
1825.134

Item No.	Part No.	Description
1.	28517.07	Cartridge kit
2.	28518.071	Button, Blue
2A.	28518.073	Button, Red
3.	28520.02	Handle
4.	28521.07	Cover
5.	28522.071	Cartridge S/A, Blue
5A.	28522.073	Cartridge S/A, Red
6.*	28549.02	Body, swivel spout
6A.*	28519.02	Body, rigid
7.	28525.02	Spout S/A
8.	28524.07	Set screw
9.	28536.07	O-ring
10.*	28527.02	Spout

Item No.	Part No.	Description
11.	34171.02	Aerator S/A
12.	34173.07	Flow restrictor
13.	28523.02	Escutcheon kit
14.	28538.07	Washer
15.	28582.07	Washer
16.	28551.07	Support
17.	28528.07	Washer
17A.	28540.07	Washer
18.	28529.07	Washer
18A.	2851.07	Washer
19.	28542.07	Locknut
20.*	28552.07	Foam pads
21.	28531.02	Lift rod S/A

*Not available as repair part

For pop-up drains, see page 2-100

For ceramic disc cartridge, see page 7-9

Order by part number

KISSLER & CO., INC.

AMERICAN-STANDARD Plumbing Fittings Replacement Parts

HERITAGE® Spread Lavatory Faucet — 2240 and 2248 series

(see page 2-32 for product identification)

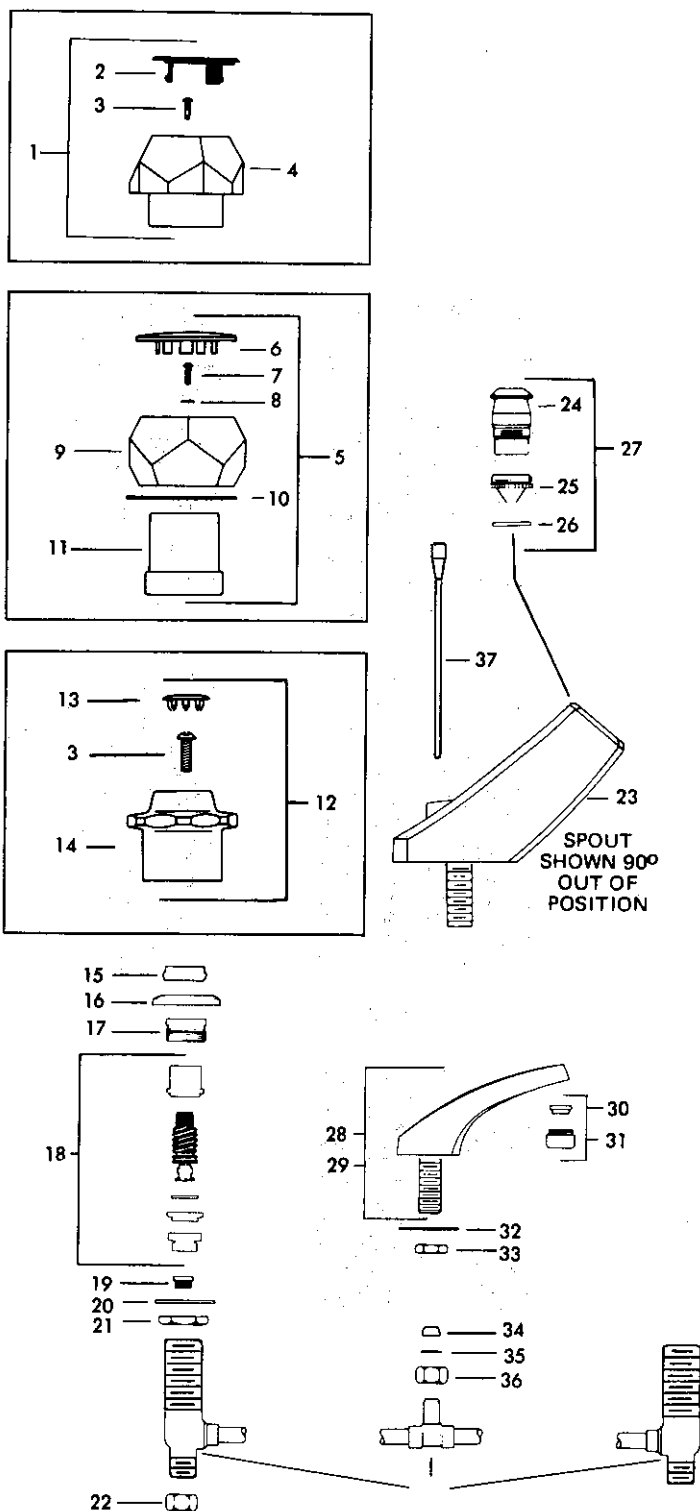

Item No.	Part No.	Description
1.	6317.02	Chrome handle S A
2.	70632.071	Index button "C"
	70632.073	Index button "H"
3.	1130.17	Screw
4.	70630.02	Chrome handle
5.	6320.02	Crystalline handle S A
6.	70624.021	Index button "C"
	70624.023	Index button "H"
7.	297.37	Screw
8.	70608.07	Seal
9.	70625.07	Crystalline handle
10.	70609.07	Seal
11.	70626.02	Handle insert
12.	6459.021	Crown handle S A "C"
	6459.023	Crown handle S A "H"
13.	1234.22	Index button (specify "H" and "C")
14.	5359.02	Crown handle
15.	800.34	Escutcheon holder
16.	679.32	Escutcheon
17.	855.17	Locknut
18.	72950.17	Aquaseal trim
19.	862.14	Seat
20.	63459.09	Washer
21.	25045.07	Locknut
22.	24220.07	Coupling nut
23.	70665.02	Ultra-Font spout assembly
24.	Spout end
25.	22844.07	Plug and filter S A
26.	507.37	'O' ring
27.	22840.02	Spout end S A
28.	70658.12	Spout S A for pop-up
29.	70660.02	Spout S A less pop-up hole
30.	34173.07	Flow restrictor
31.	34171.02	Aerator S A
32.	38303.09	Washer
33.	38307.07	Locknut
34.	1010.17	Slip joint washer
35.	21545.07	Friction ring
36.	38306.07	Slip joint nut
37.	70662.02	Lift rod

For lavatory drain, see page 2-100

For Aquaseal trim, see page 7-9

Order by part number

KISSLER & CO., INC.

AMERICAN-STANDARD Plumbing Fittings Replacement Parts

This lists replacement parts for:

2240.133
2248.516
2248.565
2248.615
2248.623
2248.698
2248.714

Ultra Font™ trajectory spout lavatory faucet

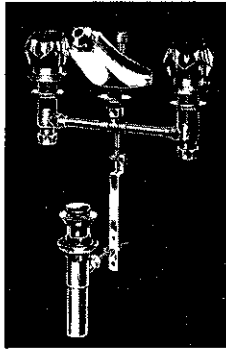

Flex-All™ flexible connector fittings

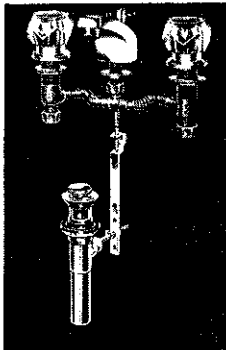

Rigid connector fittings

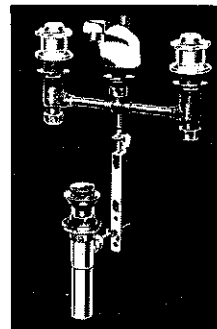
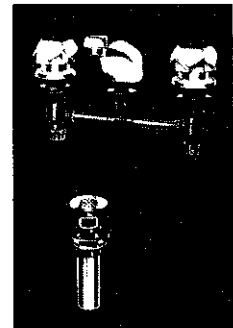
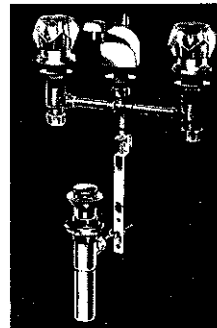
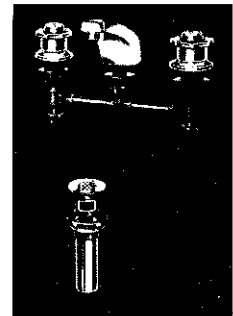
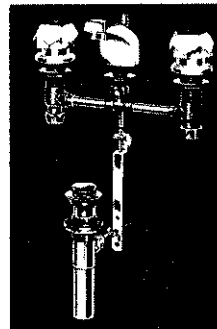

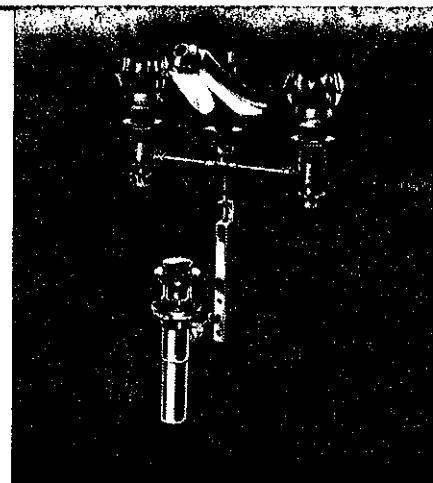
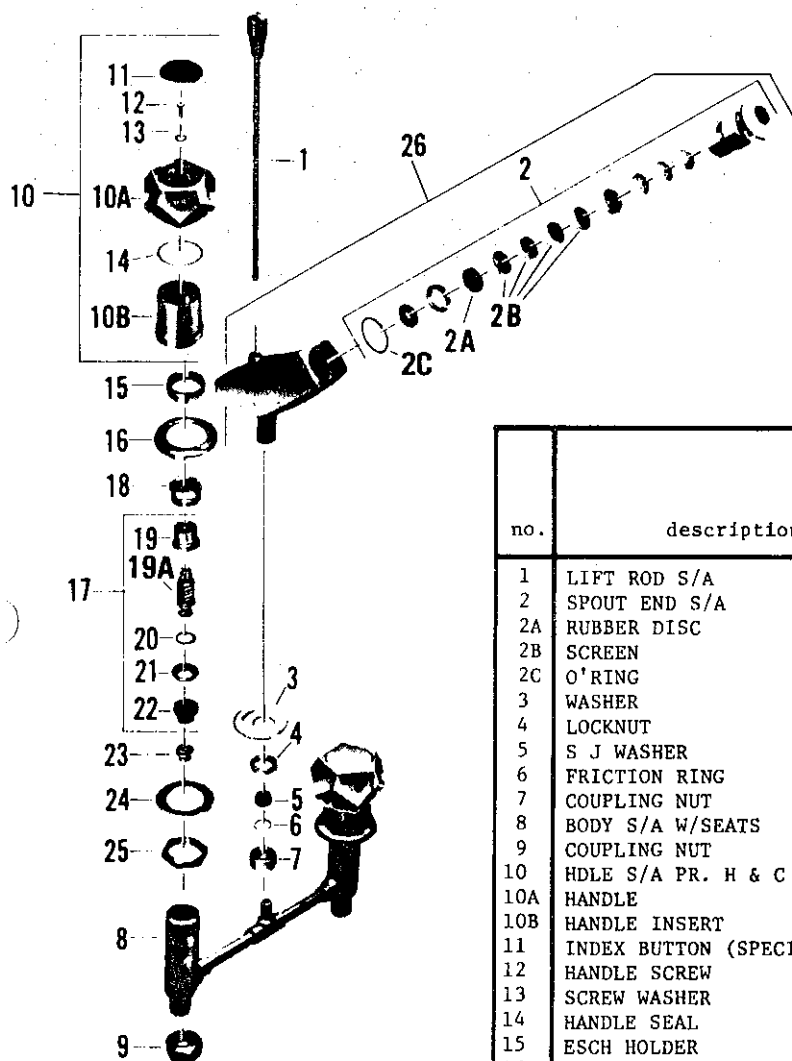

no.	description	part no.	2240.133	2240.141	2240.158
1	LIFT ROD S/A	70662-02 *			
2	SPOUT END S/A	22840-02 *			
2A	RUBBER DISC	22839-07			
2B	SCREEN	171-27			
2C	O'RING	507-37			
3	WASHER	38303-09			
4	LOCKNUT	38307-07			
5	S J WASHER	1010-17			
6	FRICTION RING	21545-07			
7	COUPLING NUT	38306-07			
8	BODY S/A W/SEATS	61547-04			
9	COUPLING NUT	24220-07			
10	HDLE S/A PR. H & C	6320-02 *			
10A	HANDLE	70625-07			
10B	HANDLE INSERT	70626-02 *			
11	INDEX BUTTON (SPECIFY HORC)	70624-02 *			
12	HANDLE SCREW	297-37			
13	SCREW WASHER	70608-07			
14	HANDLE SEAL	70609-07			
15	ESCH HOLDER	800-34 *			
16	ESCUTCHEON	679-32 *			
17	AQUASEAL TRIM S/A	72950-17			
18	LOCKNUT	855-17			
19	STEM NUT	72956-07			
19A	STEM S/A	72952-07 ●			
20	FRICTION RING	246-37			
21	STOP RING	72959-07			
22	DIAPHRAGM (2)	72940-07			
23	SEAT BRASS 862-14, MONEL	863-27			
24	WASHER	63459-07			
25	LOCKNUT	25045-07			
26	SPOUT S/A	70665-02 *			

● NOT AVAILABLE

FOR POP-UP DRAIN PARTS-REFER TO PAGE 2-401

*NOTE-2240.158 (GOLD PLATED FINISH) AND 2240.141 (SATIN CHROME FINISH) ARE THE SAME AS 2240.133 EXCEPT THE FINISH.

TO SPECIFY, PARTS IDENTIFIED WITH ASTERISK (*) MUST USE SUFFIX -94, FOR GOLD PLATED FINISH OR -03, FOR SATIN CHROME FINISH

REPAIR KIT CONSISTING OF (2) EACH PARTS 17 & 23 - #12930-09

REPAIR KIT CONSISTING OF (1) EACH PARTS 17 & 23 - #12955-09



Spread Lavatory Fittings

Heritage Trim—Aquaseal

KISSLER & CO., INC.

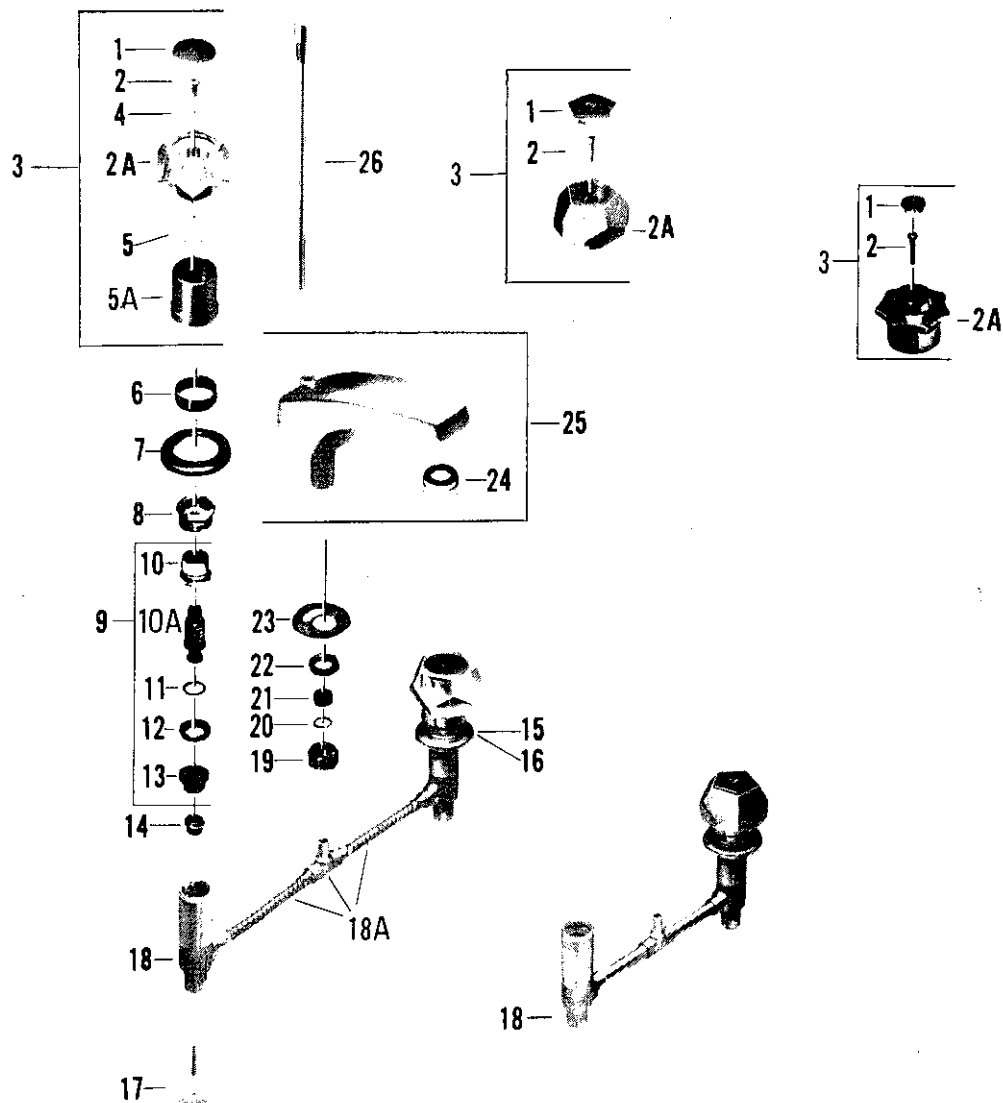
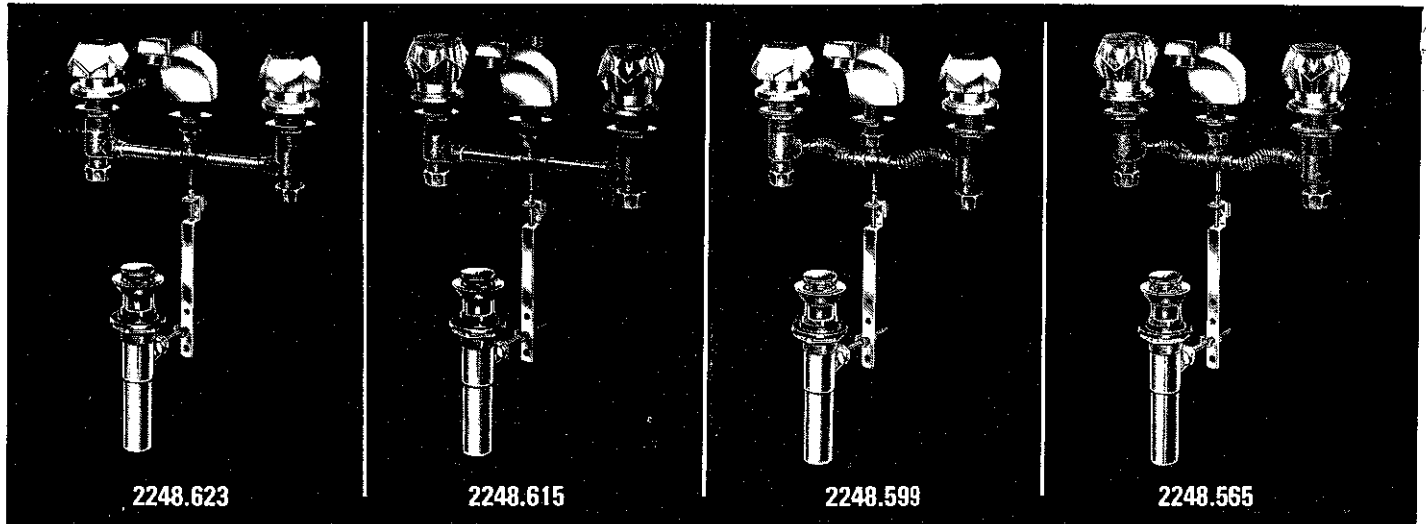

KISSLER & CO., INC.

Spread Lavatory Fittings

Heritage Trim—Aquaseal

no.	description	part no.	2248.565	2248.599	2248.623	2248.508	2248.516	2248.615	2248.698	2248.731
1	Button - Specify H or C									
	For Chro DoDec Hdle	70632-07								
	For Crystal Hdle	70624-02								
	For Brass Crown Hdle	1234-22								
2	Screw - For Dodec Hdle	1130-17								
	For Crystal Hdle	297-37								
	For Crown Hdle	1130-17								
2A	Handle - Chro Dodec	70630-02								
	Crystal	70625-07								
	Brass Crown	5359-02●								
3	(2) Hdle Kit H&C (Dodec)	6317-02								
	(2) Hdle Kit H&C (Crystal)	6320-02								
	(1) Hdle S/A - Specify Index (crown)	6459-02								
4	Screw Seal	70608-07								
5	Handle Seal	70609-07								
5A	Handle Insert	70626-02								
6	Esch Holder	800-34								
7	Escutcheon	679-32								
8	Lock Nut	855-17								
9	Aquaseal Stem S/A	72950-17								
10	Stem Nut	72956-07								
10A	Stem S/A	72952-07●								
11	Friction Ring	246-37								
12	Stop Ring	72959-07								
13	Diaphragm (2)	72940-07								
14	Seat - Brass 862-14, Monel	863-27								
15	Washer (Not Shown)	63459-07								
16	Lock Nut (Not Shown)	25045-07								
17	Coupling Nut	24220-07								
18	Body & Tee S/A (Flexible)	75096-04								
	Body & Tee S/A (Rigid)	61547-04								
18A	Flex Tube & Tee S/A	3770-07								
19	S.J. Nut	38306-07								
20	Fric Ring	21545-07								
21	S.J. Washer	1010-17								
22	Lock Nut	38307-07								
23	Washer	38303-09								
24	Aerator (Regular)	56135-02								
	Aerator (3½ G.P.M.)	56137-02								
	Aerator (Vandal proof)	70494-02								
25	Spout S/A (for Pop-Up)	70658-12								
	(for Chain & Stopper)	70659-12								
	(for Grid Drain)	70660-12								
26	Lift Rod S/A	70662-02								
	Lift Rod S/A for V.P. Pop-up	70663-02								

● Not Available

Vandal Proof Aerator Key - #70493-07

Vandal Proof Index Cap & Screw S/A for Chro DoDec Hdle (Specify H or C) - -70669-02

Vandal Proof Index Cap & Screw S/A for Crystal Hdle (Specify H or C) - #28099-02

Pr. (H & C) Vandal Proof Index Cap & Screw for Brass Crown Hdles - -30107-02

For Pop-Up Drain Parts Refer to Page 2-101

For Chain & Stopper Drain Parts Refer to Page 2-110

For Vandal Proof Pop-Up Drain Parts Refer to page 2-102

Repair Kit Consisting of (2) Each Parts 9 & 14 - -12930-09

Repair Kit Consisting of (1) Each Parts 9 & 14 - -12955-09

KISSLER & CO., INC.

**IF YOU DON'T STOCK IT
OR CAN'T GET IT,
IT'S JUST MONEY
OUT OF YOUR POCKET!!!**

If you don't stock plumbing repair and replacement parts, there are just two things you can do if you need some.

First you can call up the original manufacturer. But they may have discontinued the product or else they require a large minimum order. Which means you'll either waste a lot of time and effort or tie up the money in excess inventory.

Second, you can call Kissler & Co. Kissler can duplicate any plumbing part made. We manufacture and distribute parts for all plumbing brass lines, regardless of age. Plus we have a huge inventory of repair parts in stock, ready for immediate shipment when you need them.

Add to that Kissler's reputation, a reputation that has been enhanced every day for 60 years by an organization that prides itself on professionalism and quality, and you have for yourself a complete "one stop source" for **QUALITY REPAIR PARTS---KISSLER & CO., INC.**

KISSLER & CO., INC.

We duplicate any part regardless of age

P.O. Box 9811, Englewood, NJ 07631
NJ: 201/569-5600 NY: 212/933-3800

**ASK ABOUT OUR MONTHLY
SPECIALS.**

IF YOU DON'T SEE IT, ASK.

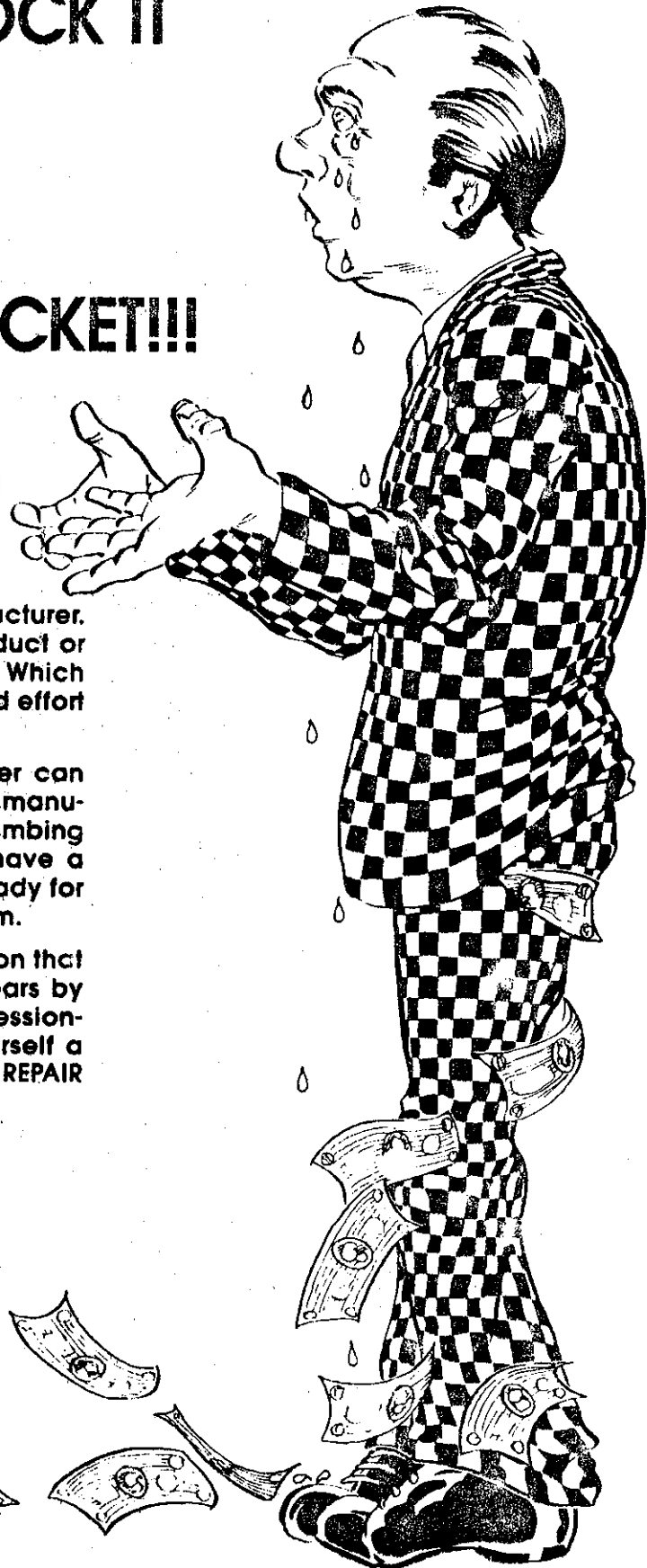

KISSLER & CO., INC.

AMERICAN-STANDARD Plumbing Fittings Replacement Parts

ROMA™/ELLISSE™ Spread Lavatory Faucet — 2248 Series

(See page 2-38 for product identification)

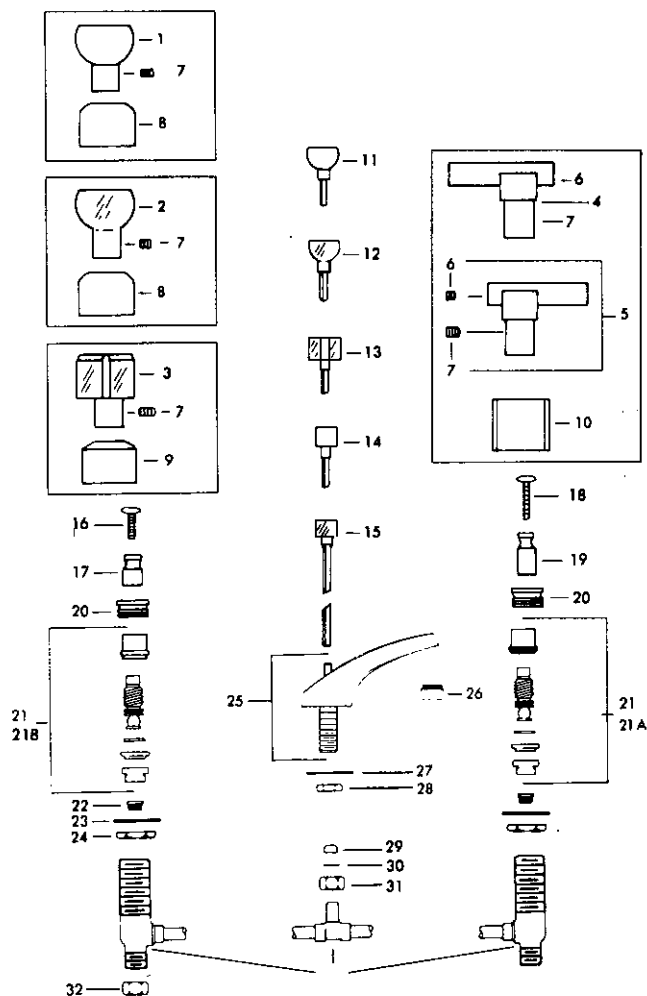

Item No.	Part No.	Description
Semi round ball handle S/A		
1.	4691.02	Chrome brass
2.	4692.02	Clear acrylic, chrome stem
	4692.99	Clear acrylic, velvet brass stem
Triangle handles S/A		
3.	4693.02	Clear acrylic, chrome stem
	4693.99	Clear acrylic, velvet brass stem
	4672.02	Ivory onyx, chrome stem
	4673.02	Brown onyx, chrome stem
Lever handles, left hand S/A		
4.	4697.02	Clear acrylic, chrome stem
	4697.99	Clear acrylic, velvet brass stem
	4699.02	Ivory onyx, chrome stem
	4711.02	Green onyx, chrome stem
	4713.02	Brown onyx, chrome stem

Item No.	Part No.	Description
Lever handles, right hand S/A		
5.	4698.02	Clear acrylic, chrome stem
	4698.99	Clear acrylic, velvet brass stem
	4700.02	Ivory onyx, chrome stem
	4712.02	Green onyx, chrome stem
	4714.02	Brown onyx, chrome stem
6.	777.17	Handle bar set screw, chrome
	777.99	Handle bar set screw, velvet brass
7.	26325.07	Handle set screw, chrome
	26325.99	Handle set screw, velvet brass
Escutcheons		
8.	4663.02	Round top, chrome
	4663.99	Round top, velvet brass
9.	4661.02	Tapered top, chrome
	4661.99	Tapered top, velvet brass
10.	4664.02	Square, chrome
	4664.99	Square, velvet brass
Pop-up rod and knob S/A		
11.	4689.02	Semi round, chrome
12.	4683.02	Clear, semi round, chrome rod
	4683.99	Clear semi round, velvet brass rod
13.	4688.02	Clear triangle, chrome rod
	4688.99	Clear triangle, velvet brass rod
	4674.02	Ivory onyx triangle, chrome rod
	4680.02	Brown onyx triangle, chrome rod
14.	4675.02	Square chrome
	4675.99	Square velvet brass
15.	4686.02	Square clear, chrome rod
	4686.99	Square clear, velvet brass rod
16.	852.11	Screw 1" long
17.	26326.07	Handle adaptor .94" long
18.	63778.01	Screw 1½" long
19.	26324.07	Handle adaptor 1.44" long
20.	855.17	Locknut
21.	72950.17	Aquaseal trim, right hand
21A.	27991.17	Aquaseal trim, stainless stop ring, Right hand
21B.	27992.17	Aquaseal trim, stainless stop ring, Left hand
22.	862.14	Seat
23.	63459.07	Washer
24.	25045.07	Locknut
25.	70658.02	Spout, chrome
	70658.99	Spout, velvet brass
26.	56135.02	Aerator S/A, chrome
	56135.99	Aerator S/A, velvet brass
27.	38303.09	Washer
28.	38307.07	Locknut
29.	1010.07	Slip joint washer
30.	21545.07	Friction ring
31.	38306.07	Slip joint nut
32.	24220.07	Coupling nut

For Aquaseal trim, see page 7-9

For lavatory drains, see page 2-100

Order by part number

KISSLER & CO., INC.

AMERICAN-STANDARD Plumbing Fittings Replacement Parts

This lists replacement parts for:

2248.803
2248.814
2248.822
2248.837
2248.848
2248.856
2248.864
2248.872
2248.880
2248.897
2248.924
2248.933

ROMA lavatory faucets. ELLISSE lavatory faucets

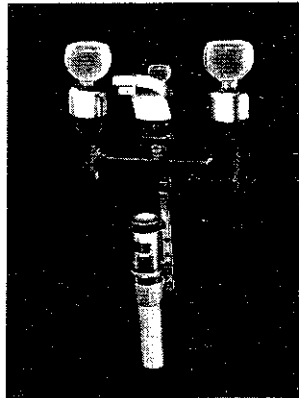
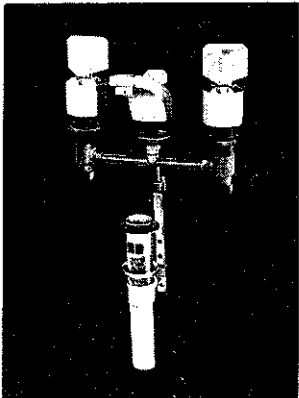
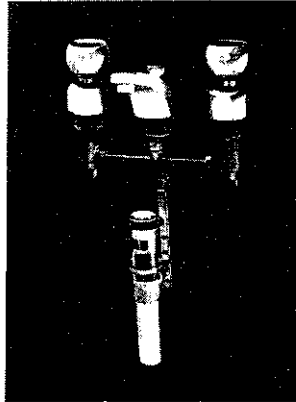
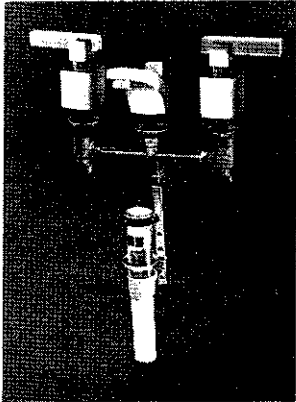

KISSLER & CO., INC.

AMERICAN-STANDARD Plumbing Fittings Replacement Parts

CENTERSET Lavatory Metering Valve — 2117.019

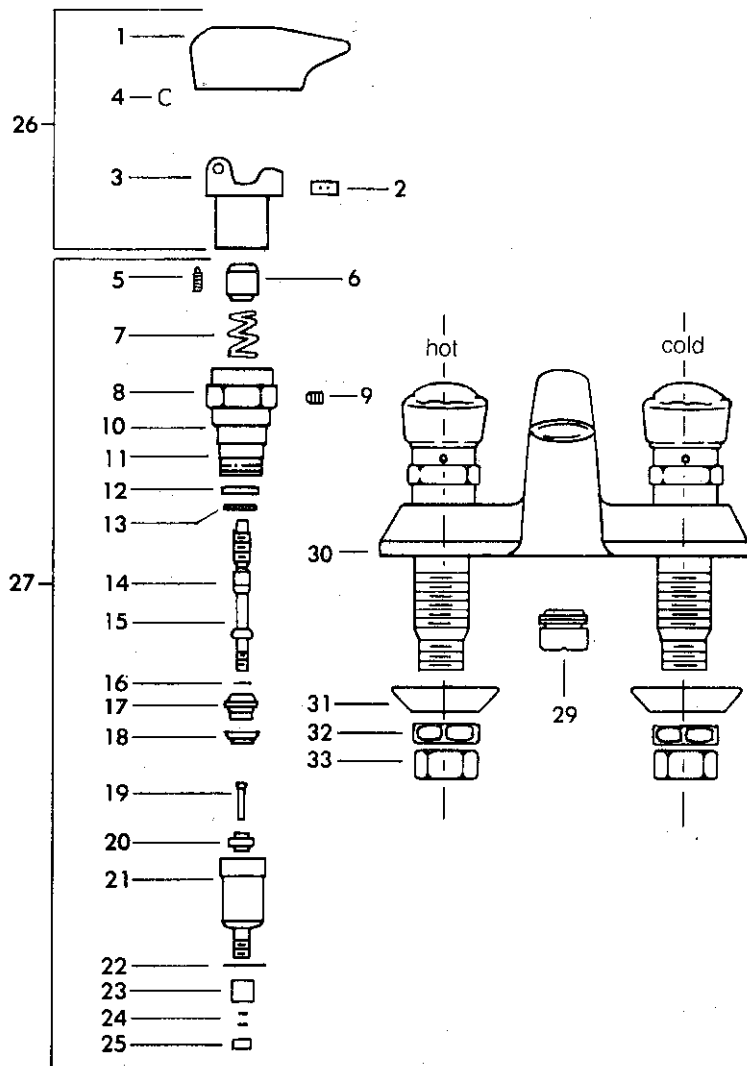

Item No.	Part No.	Description
1.	*26153.02	Handle (cold)
	*26166.02	Handle (hot)
2.	26154.07	Set screw
3.	*26155.04	Yoke
4.	*26152.05	Pin
5.	26131.07	Set screw
6.	*26156.07	Adjusting piece
7.	*26179.07	Spring
8.	*26180.04	Hub
9.	26131.07	Set screw
10.	#26181.07	O-ring
11.	#26182.07	O-ring
12.	#26183.07	Seat washer
13.	#26184.07	Retaining washer
14.	#26185.07	O-ring
15.	*26186.07	Spindle
16.	#26135.07	Fibre washer
17.	*26136.07	Seat
18.	#26137.07	Cup washer
19.	*26138.07	Metering pin
20.	*26187.07	Washer nut
21.	*26188.07	Chamber
22.	#26189.07	Screen
23.	#26190.07	Plastic sleeve
24.	#26145.07	Strainers (2 each)
25.	*26146.07	Chamber nut
26.	26174.02	Handle & yoke assy. (cold)
	26175.02	Handle & yoke assy. (hot)
27.	26191.04	Mounting assembly
29.	26160.02	Aerator
30.	*26192.02	Body
31.	26194.07	Shank washer
32.	26195.07	Lock nut
33.	26151.07	Coupling nut

*Not available as repair parts.

#Available in repair kit 26196.07.

For lavatory drain, see page 2-100

Order by part number

KISSLER & CO., INC.

AMERICAN-STANDARD Plumbing Fittings Replacement Parts

SPREAD Lavatory Metering Faucet 2247.018/023

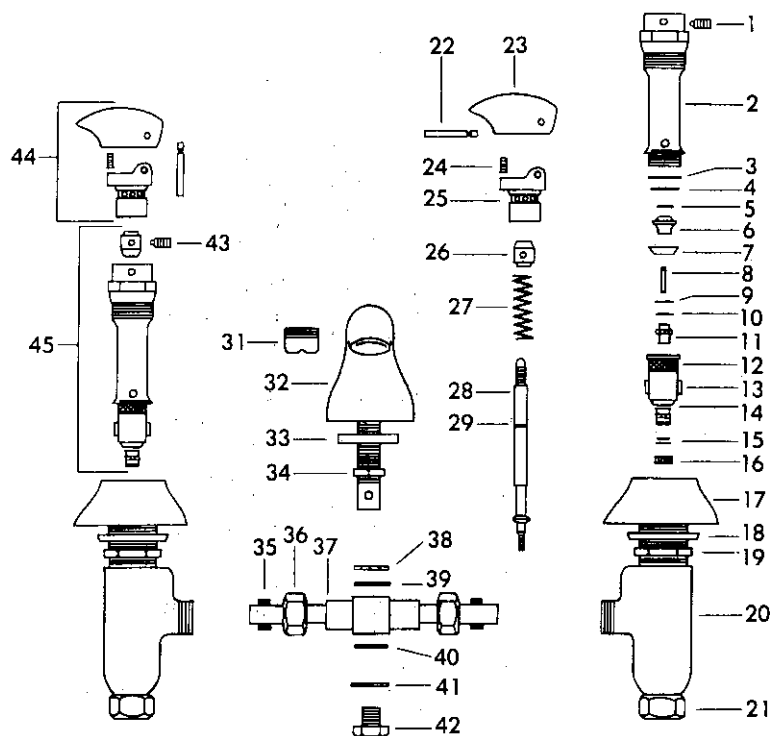
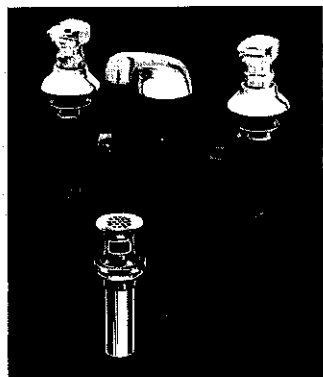

Item No.	Part No.	Description
1.	26131.07	Set screw
2.	26132.04	Metering hub
3.	26133.07	Washer
4.	26134.07	Rubber washer
5.	26135.07	Fibre washer
6.	26136.07	Noryl seat
7.	26137.07	Cup washer
8.	26138.07	Pin
9.	26139.07	Brass washer
10.	26140.07	Lock washer
11.	26141.07	Washer nut
12.	26142.07	Chamber screen
13.	26143.04	Coupling nut
14.	26144.07	Chamber
15.	26145.07	Strainers (2 each)
16.	26146.07	Chamber nut
17.	26147.02	Escutcheon
18.	26148.07	Washer
19.	26149.07	Locknut
20.*	26150.07	Valve body
21.	26151.07	Coupling nut
22.	26152.05	Pin
23.	26166.02	Handle (hot)
	26153.02	(cold)
24.	26154.07	Set screw
25.	26153.07	Yoke
26.	26158.07	Adjusting piece
27.	26157.07	Spring
28.	26158.07	Spindle
29.	26159.07	O-ring
31.	26160.02	Aerator
32.	26161.02	Nozzle S/A (pop-up dr)
	26162.02	(strainer dr)
33.	26163.07	Spacer
34.	26164.07	Shank nut
35.	26165.09	Packing
36.	26151.07	Coupling nut
37.	26167.07	Tee & Tube assembly
38.	26168.07	Brass washer
39.	26169.07	O-ring
40.	26170.07	Washer
41.	26171.07	Metal washer
42.	26172.07	Nut
43.	26173.07	Set screw
44.	26174.02	Handle assembly (cold)
	26175.02	(hot)
45.	26176.04	Mounting assembly

*Not available as repair parts

For lavatory drain, see page 2-100

Order by part number

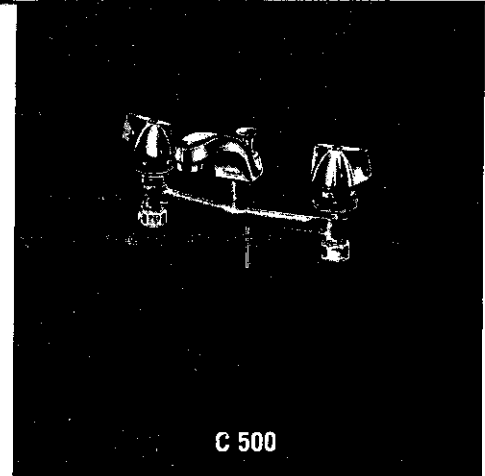
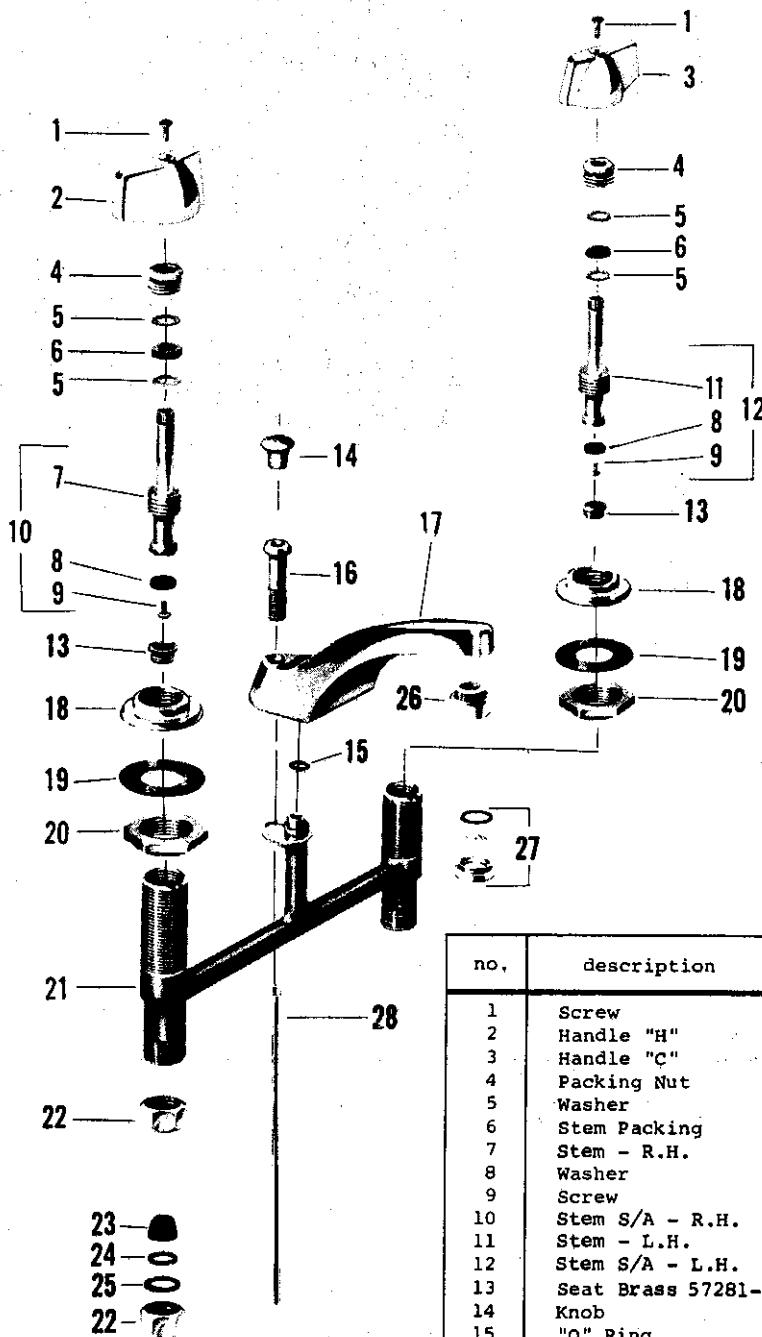

no.	description	part no.	C 500	C 502	C 500-SJ	C 502-SJ
1	Screw	54868-01				
2	Handle "H"	61154-02				
3	Handle "C"	61155-02				
4	Packing Nut	64707-07				
5	Washer	64704-07				
6	Stem Packing	1882-07				
7	Stem - R.H.	64843-07*				
8	Washer	858-17				
9	Screw	56480-07				
10	Stem S/A - R.H.	64859-07				
11	Stem - L.H.	64862-07*				
12	Stem S/A - L.H.	64865-07				
13	Seat Brass 57281-04, Monel 57280-07					
14	Knob	61153-02				
15	"O" Ring	1799-07				
16	Bushing	64873-04				
17	Spout	64875-02*				
18	Escutcheon	64709-02				
19	Washer	63459-07				
20	Locknut	64708-07				
21	Body	64870-07*				
22	Swivel Nut	24220-07				
23	Washer	1010-17				
24	Washer	21545-07				
25	Washer	21391-07				
26	Aerator	56135-02				
27	Stream Regulator	56402-04*				
28	Lift Rod	61162-04				

* NOT AVAILABLE

For Colony Drain refer to C 510 and C 512

Repair Kit consisting of (2) each parts 4, 6 & 13 and (4) part 5 and (1) each parts 10 & 12 - #12944-09



Spread Lavatory Fittings

Colony Trim with acrylic handles

KISSLER & CO., INC.

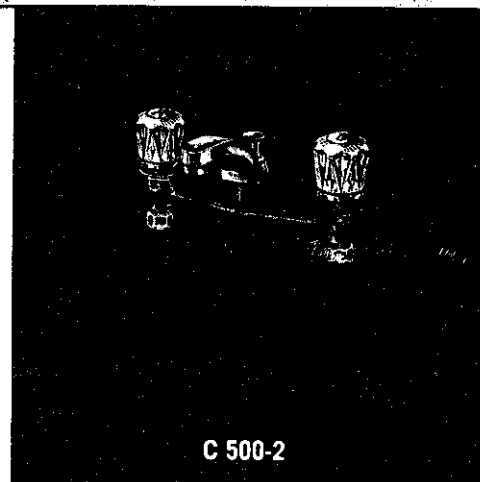
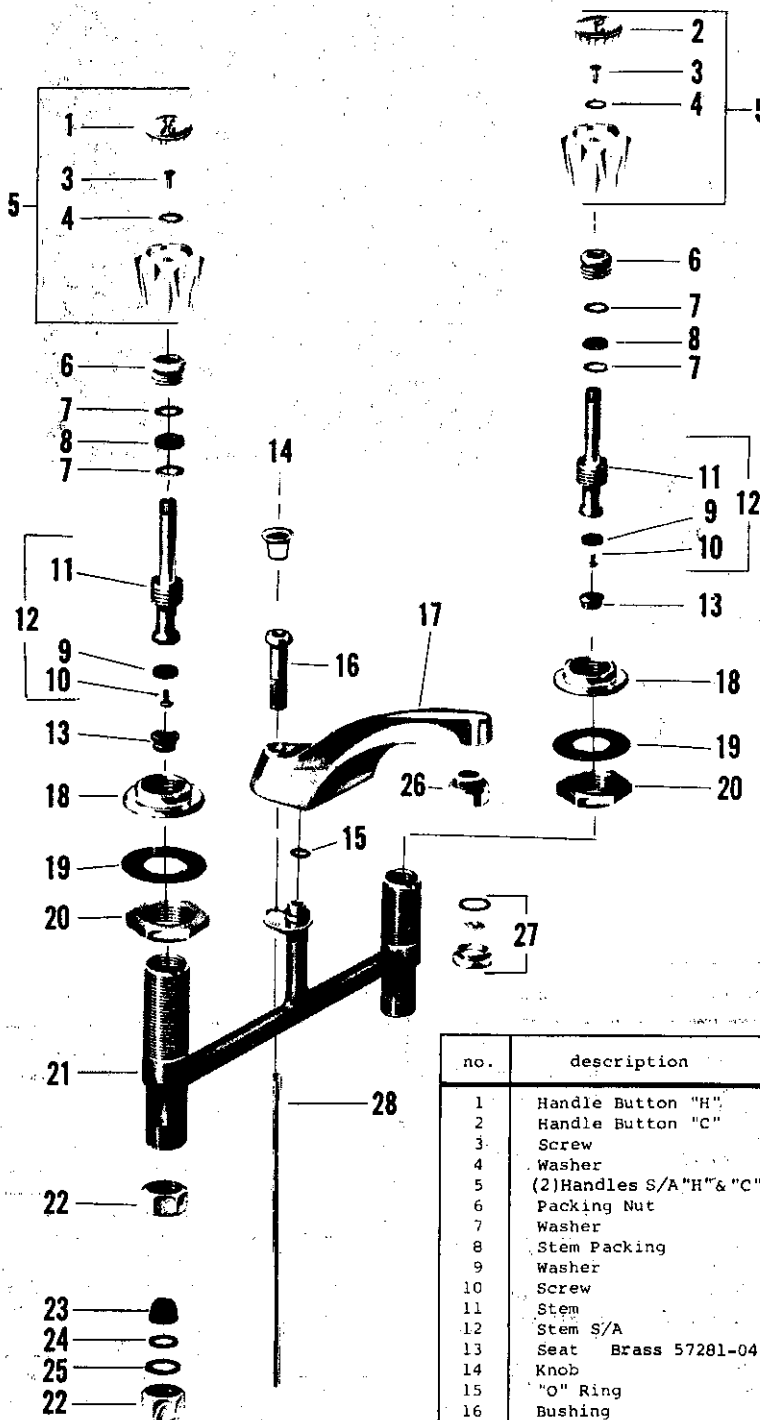

no.	description	part no.	C 500-2	C 502-2	C 500-2SJ	C 502-2SJ
1	Handle Button "H"	61138-093				
2	Handle Button "C"	61138-091				
3	Screw	61194-07				
4	Washer	94-27				
5	(2) Handles S/A "H" & "C"	3444-02				
6	Packing Nut	64707-07				
7	Washer	64704-07				
8	Stem Packing	1882-07				
9	Washer	858-17				
10	Screw	56480-07				
11	Stem	64843-07*				
12	Stem S/A	64859-07				
13	Seat Brass 57281-04, Monel 57280-07					
14	Knob	61153-02				
15	"O" Ring	1799-07				
16	Bushing	64873-04				
17	Spout	64875-02*				
18	Escutcheon	64709-02				
19	Washer	63459-07				
20	Locknut	64708-07				
21	Body	61202-07*				
22	Swivel Nut	24220-07				
23	Washer	1010-17				
24	Washer	21545-07				
25	Washer	21391-07				
26	Aerator	56135-02				
27	Stream Regulator	56402-04*				
28	Lift Rod	61162-04				

• NOT AVAILABLE

For Colony Drain refer to C 510 and C 512

Repair Kit consisting of (2) each parts 6, 8, 12 & 13 and (4) part 7 - #12943-09

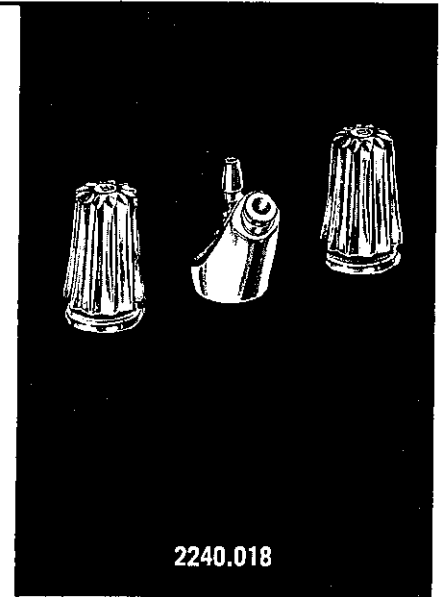
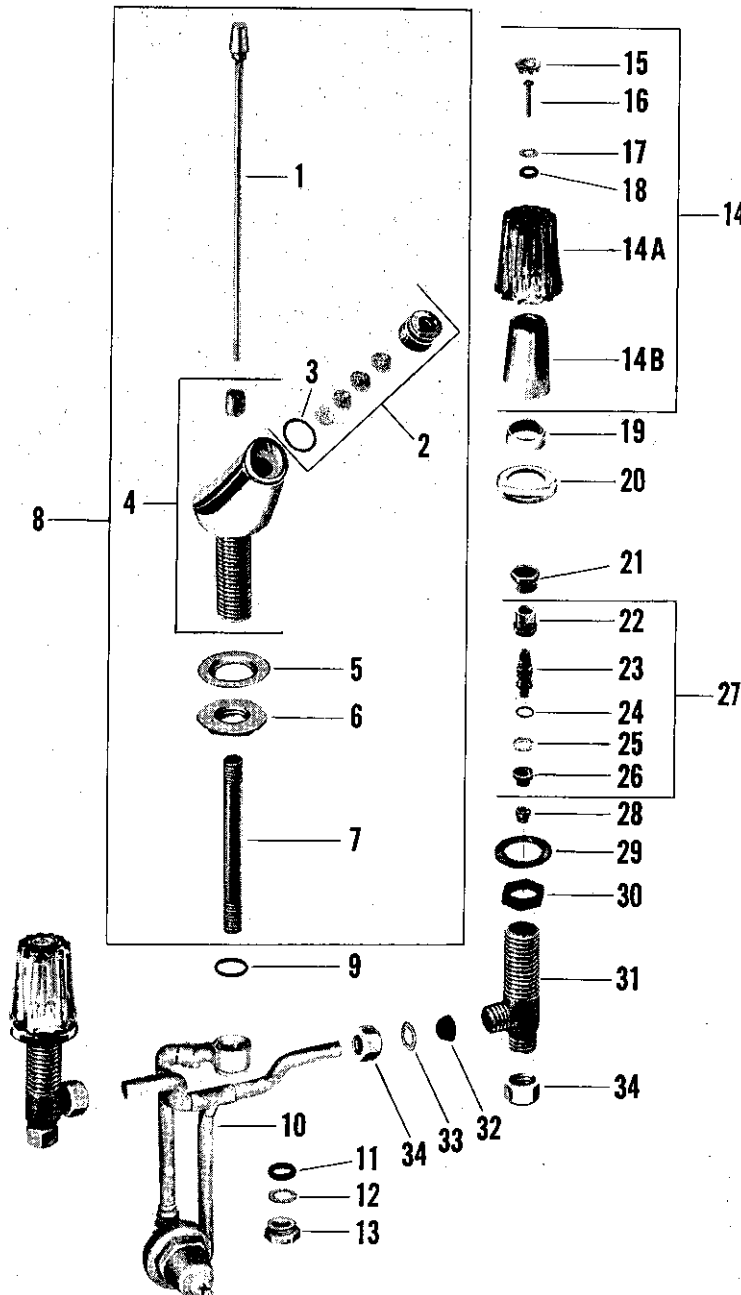

no.	description	part no.	2240.018	2240.026	2240.034	no.	description	part no.	2240.018	2240.026	2240.034
1	Pop Up Rod S/A	22952-02				17	Washer	94-27			
2	Spout End S/A	10500-02				18	Washer - Rubber	22965-07			
3	Seal	22944-07				19	Escutcheon Holder	800-34			
4	Spout w/Bushing	3841-02*				20	Escutcheon	679-32			
5	Washer	1886-07				21	Locknut	855-17			
6	Locknut	24590-07				22	Stem Nut (R.H.)	72956-07			
7	Tube	42827-07				23	Stem S/A	72952-07*			
8	Spout S/A	22959-02				24	Friction Ring	246-37			
9	Washer	1887-07				25	Stop Ring	72959-07			
10	Supply & Regulator S/A*	22960-07*				26	Diaphragm (2)	72940-07			
11	Packing	677-37				27	Aquaseal Trim S/A	72950-17			
12	Washer	678-27				28	Seat Brass 862-14, Monel 863-27				
13	Packing Nut	674-27				29	Washer	1013-29			
14	(2) Handle S/A "H" & "C"	8344-02				30	Locknut	25045-07			
14A	Handle	22962-07				31	Body	25357-07*			
14B	Insert	22963-02				32	Washer S.J.	1010-17			
15	Button - Specify Index	55906-02				33	Friction Ring	21391-07			
16	Screw	1130-17				34	Coupling Nut	24220-07			

*Replacement Spout & Tee S/A for 22960-07, order 10505-02

• NOT AVAILABLE

Repair Kit consisting of (2) each parts 27 & 28 - #12930-09
 Repair Kit consisting of (1) each parts 27 & 28 - #12955-09

Spread Lavatory Fittings

Ultra Font with Acrylic Trim — Aquaseal

KISSLER & CO., INC.

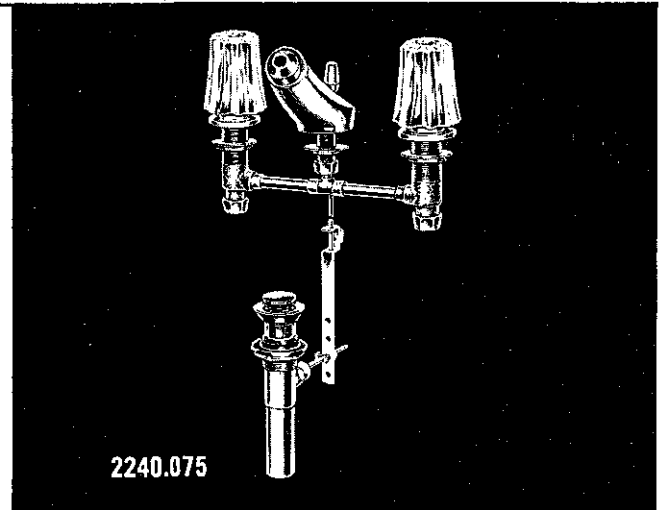
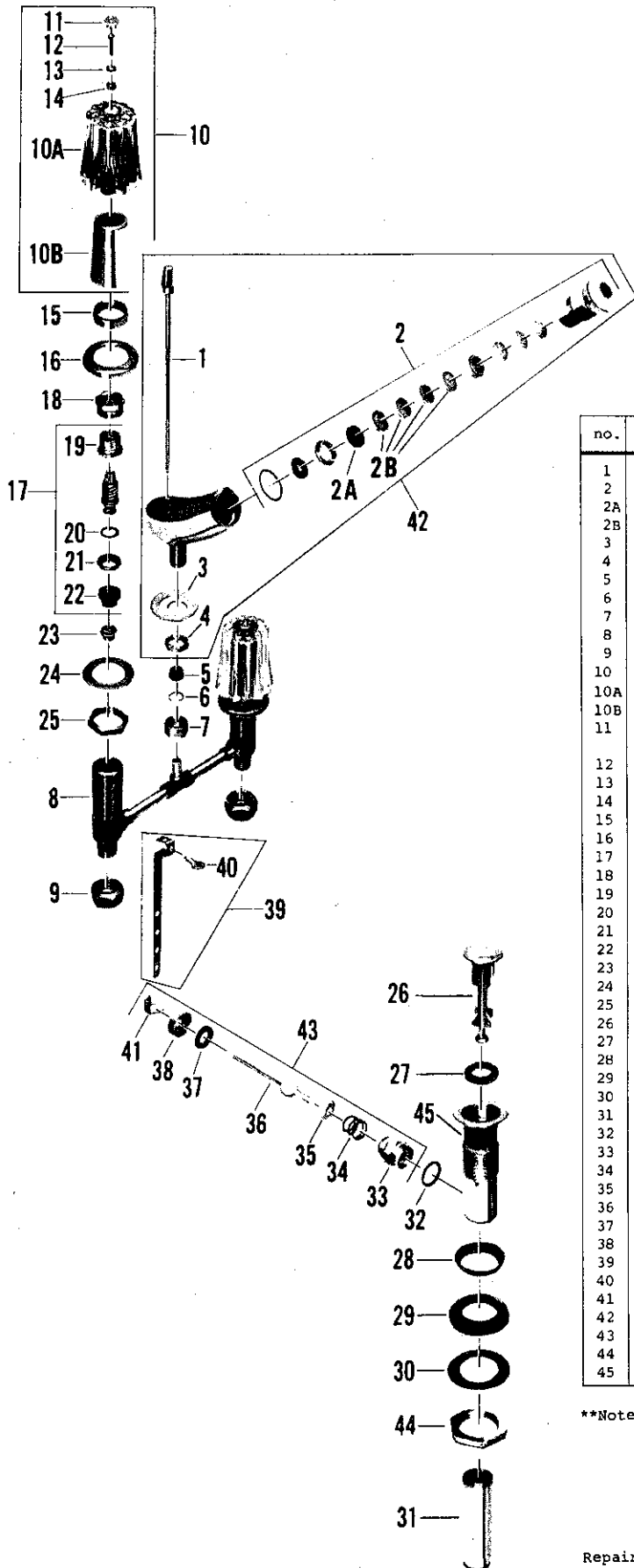

no.	description	part no.	2240.075	2240.083	2240.091
1	Pop-Up Rod S/A	22952-02**			
2	Spout End S/A	22840-02**			
2A	Rubber Disc	22839-07			
2B	Screen	171-27			
3	Washer	38303-09			
4	Locknut	38307-07			
5	S.J. Washer	1010-17			
6	Friction Ring	21545-07			
7	Coupling Nut	38306-07			
8	Body Assembly w/Seats	61547-04			
9	Coupling Nut	24220-07			
10	Handle S/A PR. H & C	8347-02**			
10A	Handle	70419-07			
10B	Insert	22963-02			
11	Index Button (Specify "H" or "C")	55906-02**			
12	Screw	1130-17			
13	Washer	94-27			
14	Washer - Rubber	22965-07			
15	Escutcheon Holder	800-34**			
16	Escutcheon	679-32**			
17	Aquaseal Trim S/A - R.H.	72950-17			
18	Locknut	855-17			
19	Stem Nut - R.H.	72956-07			
20	Friction Ring	246-37			
21	Stop Ring	72959-07			
22	Diaphragm (2)	72940-07			
23	Seat Brass 862-14, Monel 863-27				
24	Washer	1013-29			
25	Locknut	25045-07			
26	Stopper	25854-09**			
27	Gasket	826-07			
28	Flange Washer	1106-17			
29	Washer	1037-17			
30	Washer	427-17			
31	Tailpiece	63471-04**			
32	Gasket	832-07			
33	Centerpiece	25044-04**			
34	Spring	827-07			
35	Spring Seat	33244-07			
36	Pivot Rod	72569-04**			
37	Gasket	829-07			
38	Pivot Nut	25043-04**			
39	Lift Rod Extension S/A	4659-09**			
40	Wing Screw	831-09**			
41	Clip	72531-07**			
42	Spout S/A	38341-02**			
43	Lever S/A	4368-04**			
44	Locknut	24965-04**			
45	Plug	25393-02**			

**Note- 2240.091 (Gold plated finish) and 2240.083 (Satin chrome finish) are the same as 2240.075 except the finish.

To specify, parts identified with asterisks (**) must use suffix
 -94, for Gold plated finish
 -03, for Satin chrome finish

If not specified, Standard polish chrome finish will be supplied.

Repair Kit consisting of (2) each parts 17 & 23 - #12930-09
 Repair Kit consisting of (1) each parts 17 & 23 - #12955-09

KISSLER & CO., INC.

Spread Lavatory Fittings

Heritage Trim — Flex-All — Aquaseal

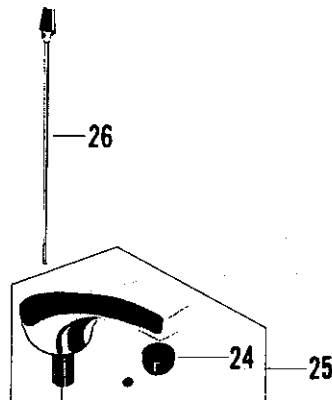
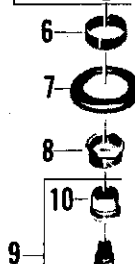
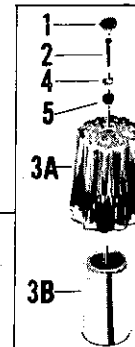
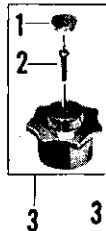
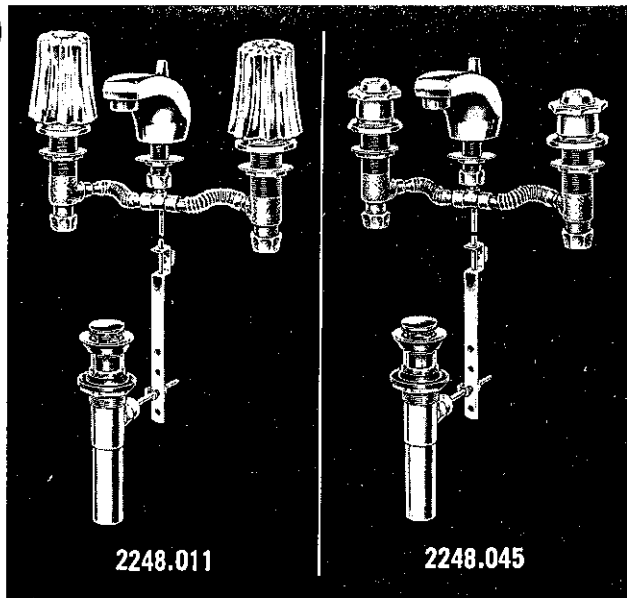

no.	description	part no.	2248.011	2248.045	2248.086
1	Index (Specify "H" or "C")	55906-02**			
2	Screw	1234-22**			
3	Handle S/A Pr. ("H" & "C")	1130-17			
	Handle S/A (Specify "H" or "C")	8347-02**			
3A	Handle	6459-02			
3B	Insert	70419-07			
4	Washer	22963-02			
5	Washer Rubber	94-27			
6	Escutcheon Holder	22965-07			
7	Escutcheon	800-34**			
8	Locknut	679-32**			
9	Aquaseal Trim	855-17			
10	Stem Nut	72950-17			
11	Friction Ring	72956-07			
12	Stop Ring	246-37			
13	Diaphragm (2)	72959-07			
14	Seat Brass 862-14. Monel 863-27	72940-07			
15	Washer (not shown)	1013-29			
16	Locknut (not shown)	25045-07			
17	Coupling Nut	24220-07			
18	Body & Tee S/A w/Seats (part 14)	75096-04			
19	Slip Joint Nut	38306-07			
20	Friction Ring	21545-07			
21	S.J. Washer	1010-17			
22	Locknut	38307-07			
23	Washer	38303-09			
24	Aerator	56135-02**			
25	Spout S/A (includes part 24)	38312-02**			
26	Lift Rod S/A	38315-02			
27	Wing Screw	22952-02**			
28	Lift Rod Extension S/A	831-09**			
29	Lever S/A	4659-09**			
30	Clip	4368-04**			
31	Pivot Nut	72531-07**			
32	Gasket	25043-04**			
33	Pivot Rod	829-07			
34	Spring Seat	72569-04**			
35	Spring	33244-04			
36	Centerpiece	827-07			
37	Gasket	25044-04**			
38	Stopper	832-07			
39	Gasket	25854-09**			
40	Flange Washer	826-07			
41	Washer	1106-17			
42	Washer	1037-17			
43	Locknut	427-17			
44	Tailpiece	24965-04**			
45	Plug	63471-04**			
46	Flexible Tube Kit	25393-02**			
		3770-07			

**Note -
2248.037 (Gold plated finish) and
2248.229 (Satin chrome finish) are
the same as 2248.011 except the
finish.

To specify, parts identified with
asterisks (**) must use suffix
-94, for Gold plated finish
-03, for Satin chrome finish

If not specified, Standard polished
chrome finish will be supplied.

Repair Kit consisting of (2) each
parts 9 & 14 - #12930-09

Repair Kit consisting of (1) each
parts 9 & 14 - #12955-09

**AMERICAN
STANDARD**

Spread Lavatory Fittings

Heritage and Monogram Trim—Aquaseal

KISSLER & CO., INC.

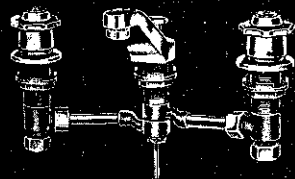

2200.012 (N 2101-8)

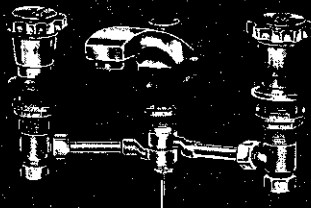

N 2111

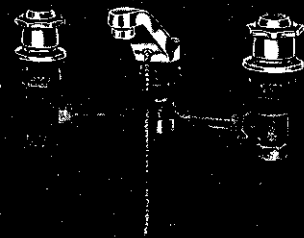

2214.534 (N 2141-12)

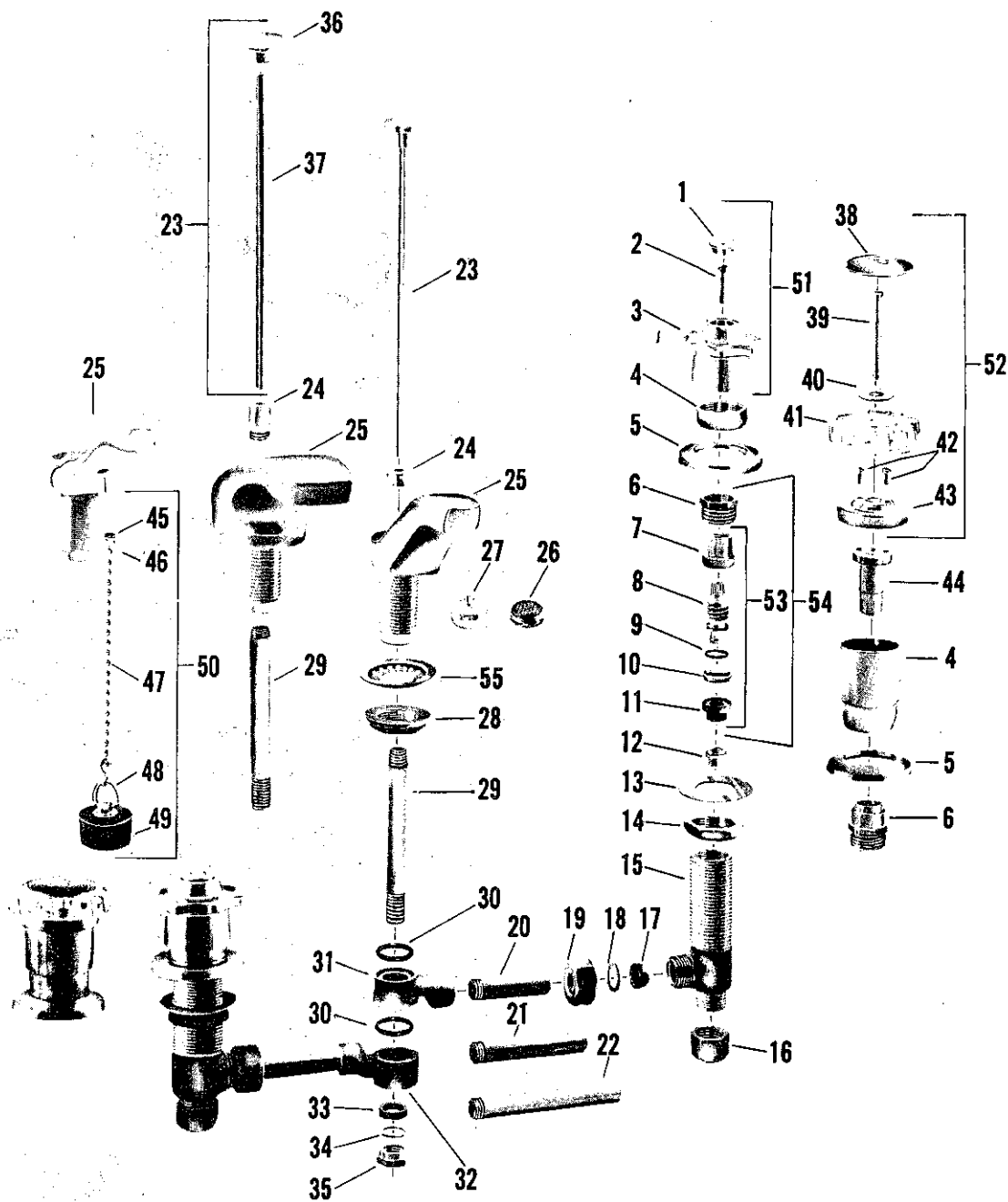

KISSLER & CO., INC.

Spread Lavatory Fittings Heritage and Monogram Trim—Aqua Seal

no.	description	part no.	N 2100 N 2101	N 2102 N 2103	N 2111 N 2113	N 2140 N 2141	N 2142 N 2143
1	Button - Specify Index	1234-22					
2	Handle Screw	1130-17					
3	Handle	5359-02*					
4	Escutcheon Holder	800-34					
	Escutcheon Holder	25164-03					
5	Escutcheon	679-32					
	Escutcheon	25887-03					
6	Lock Nut	855-17					
	Lock Nut	508-17					
7	Stem Nut	72956-07					
8	Stem w/swivel & Friction Ring	72952-07*					
9	Friction Ring	246-37					
10	Stop Ring	72959-07					
11	Aqua Seal Diaphragm (2)	72940-07					
12	Seat	Brass 862-14, Monel 863-27					
13	Washer	1013-29					
14	Lock Nut	25045-07					
15	Valve Body w/seat	8163-07					
16	Coupling Nut	24220-07					
17	Slip Joint Washer	1010-17					
18	Friction Washer	21391-07					
19	Slip Joint Nut	24220-07					
20	Tube - 8" Spread	25124-07					
21	Tube - 10" Spread	25125-07					
22	Tube - 12" Spread	25126-07					
23	Rod & Knob Assembly	61052-02					
	Rod & Knob Assembly	5423-03					
24	Spout Cap	25452-02					
	Spout Cap	25453-02					
	Spout Cap	25850-03*					
25	Spout Assembly w/aerator - 3 3/4"	7260-02					
	Spout Assembly w/aerator (Mono.) - 3 3/4"	4988-03*					
	Spout Assembly w/end trim - 3 3/4"	7256-02					
	Spout Assembly w/end trim - 4 3/4"	7285-02					
	Spout Assembly w/aerator - 4 3/4"	7284-02					
	Spout Assembly w/aerator - 3 3/4"	5069-02					
	Spout Assembly w/end trim - 3 3/4"	5064-02*					
	Spout Assembly w/aerator - 4 3/4"	7286-02					
	Spout Assembly 2/end trim - 4 3/4"	7287-02*					
	Spout Assembly w/aerator (Mono.) - 5"	7298-03*					
26	End Trim	279-12					
27	Aerator	56135-02					
	Aerator	56135-03					
28	Spout Lock Nut	24590-07					
29	Spout Tube	42827-07					
	Spout Tube	42828-07					
30	Square Cut Washer	1887-07					
31	Upper Tee Part	62193-07*					
32	Lower Tee Part	62192-07*					
33	Packing Washer	677-37					
34	Washer	678-27					
35	Packing Nut	674-27					
36	Lift Rod Knob	25960-03*					
37	Lift Rod	25812-04					
38	Button - Specify Index	25107-03					
39	Screw	572-15*					
40	Washer	568-15*					
41	Handle - Clear	586-17					
42	Handle Screw	570-15*					
43	Handle Skirt	25120-03					
44	Handle Adapter	25963-07					
45	Sleeve for Chain	275-04					
46	Chainstay Nut	28182-04					
47	Chain	1112-02					
48	Link	1128-22					
49	Rubber Stopper	1012-12					
50	Chain & Stopper S/A	8174-02					
51	Assembled Handle - Specify Index	6459-02					
52	Assembled Handle - Specify Index	9251-03					
53	Aqua Seal Trim Less Lock Nut	72950-17					
54	Assembled Aqua Seal Trim w/508-17 Lock Nut	72962-07					
55	Washer	1886-09					
Sub-assemblies							
Supply Tee S/A - 8" Centers (Parts 20-30-31-32-33-34)		4974-07					
Supply Tee S/A - 12" Centers (Parts 22-30-31-32-33-34)		4976-07					

Note - For Pop-up Drain parts refer to 2420.016 (N 2542)
For Chain & Stopper Drain parts refer to 2440.014 (N 2522)

* NOT AVAILABLE

Repair Kit for Heritage Trim - (2) each parts 12 & 53 - #12930-09
Repair Kit for Monogram Trim - (2) each parts 12 & 54 - #12942-09
Repair Kit for Heritage Trim - (1) each parts 12 & 53 - #12955-09



Lavatory Ice Water Fittings

Heritage and Monogram Trim—Aquaseal

KISSLER & CO., INC.

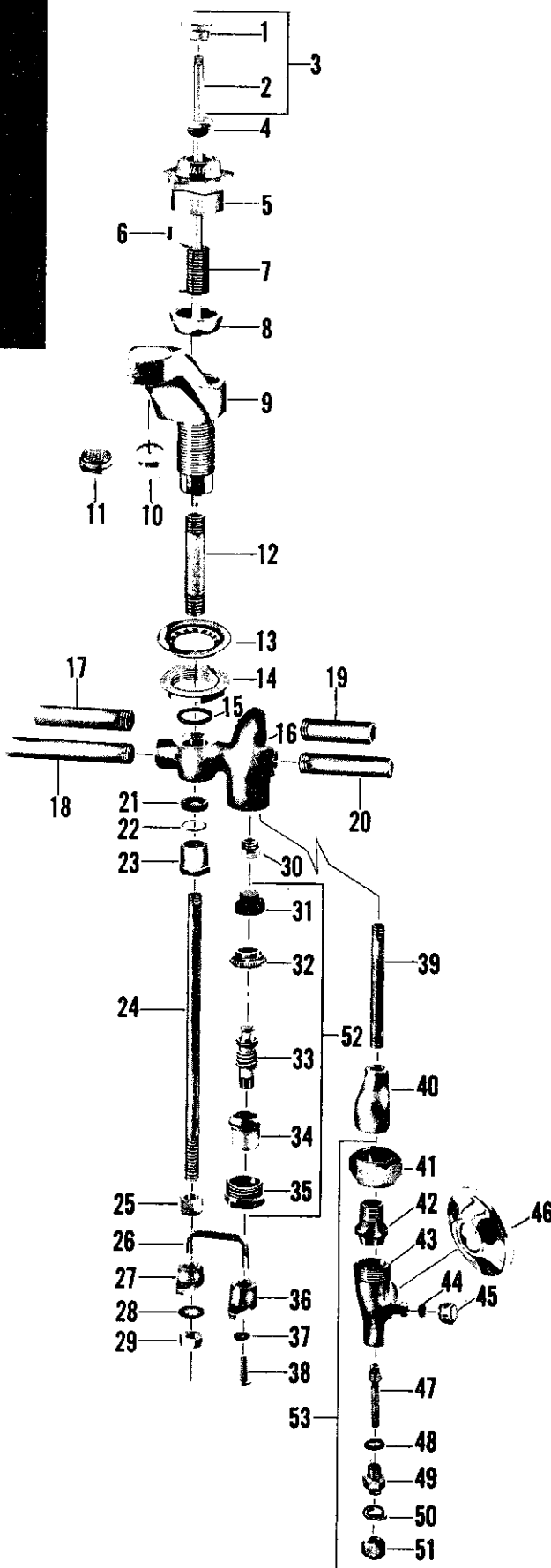
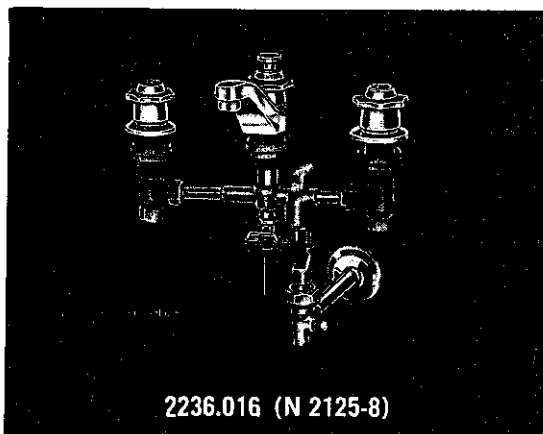

KISSLER & CO., INC.

Lavatory Ice Water Fittings

Heritage and Monogram Trim—Aquaseal

no.	description	part no.	N 2124	N 2125	N 2135
1	Lift Knob	293-22			
	Lift Knob	293-23*			
2	Lift Rod	25814-02*			
	Lift Rod	25814-03*			
3	Rod & Knob S/A	5396-02			
	Rod & Knob S/A	5396-03			
4	Handle Cap	291-22			
	Handle Cap	291-23			
5	Handle w/pin	8324-0231			
	Handle w/pin	8324-0331			
6	Handle Pin	245-27			
7	Spring	240-27			
8	Handle Base	25863-02			
	Handle Base	25863-03			
9	Spout S/A w/aerator (Parts 8-9-10-12-14)	5439-02			
	Spout S/A w/aerator (Parts 8-9-10-12-14)	5439-03*			
	Spout S/A w/end trim (Parts 8-9-11-12-14)	5445-02*			
10	Aerator	56135-02			
	Aerator	56135-03			
11	End Trim	279-12			
12	Spout Tube	25148-07			
13	Washer	1886-09			
14	Spout Lock Nut	24590-07			
15	"O" Ring	887-17			
16	Tee Valve Body	25593-07			
17	Tube - L.H. Side of Tee - 8" Centers	25144-07			
18	Tube - L.H. Side of Tee - 10" Centers	25145-07			
19	Tube - R.H. Side of Tee - 8" Centers	25143-07			
20	Tube - R.H. Side of Tee - 10" Centers	25144-07			
21	Packing Washer	677-37			
22	Friction Washer	678-27			
23	Packing Nut	237-37			
24	Handle Tube	25147-07			
25	Spacer Nut	199-37			
26	Link	193-27			
27	Handle Lever	25942-07			
28	Lock Washer	266-09			
29	Lower Lock Nut	228-27			
30	Seat	Brass 862-14, Monel 863-27			
31	Aquaseal Diaphragm (2)	72940-07			
32	Stop Ring	72959-07			
33	Stem w/swivel	72949-07*			
34	Stem Nut	72957-07			
35	Lock Nut	855-17			
36	Valve Lever	25943-07			
37	Lock Washer	269-09			
38	Screw	1263-27			
39	1/4" S.P.S. Nipple 3 1/8" Long	25146-07			
40	Offset	25622-04			
41	Union Nut	24207-04			
42	Swivel	23968-04			
43	Ell	99996-04			
44	Washer	263-07			
45	Drain Cap	272-14			
46	Wall Flange	751-16			
	Wall Flange	751-13			
47	Regulating Stem	25312-04			
48	Washer	1325-07			
49	Stem Guide	25844-04			
50	Palmetto Packing	20361-07			
51	Packing Nut	25017-04			
52	Aquaseal Trim S/A	72961-07			
53	Regulating Ell S/A	5438-02			

• NOT AVAILABLE

Note - For Pop-up Drain parts refer to 2420.016 (N 2542)

For Supply Valves for N 2124 & 2236.016 (N 2125) refer to 2200.012 (N 2101)

For Supply Valves for N 2135 refer to N 2111

Spread Lavatory Fittings

Standard Trim — RE-NU

KISSLER & CO., INC.

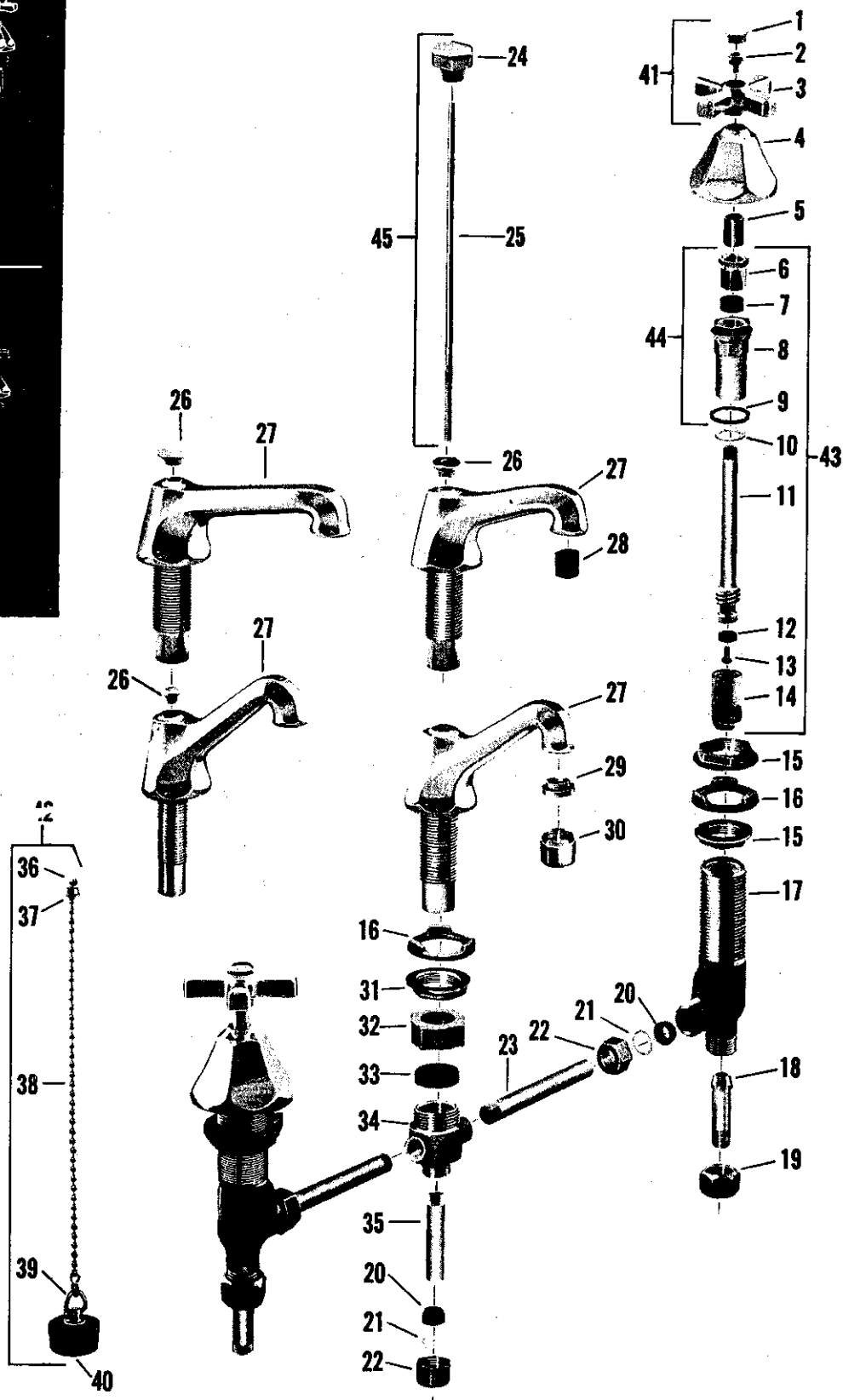
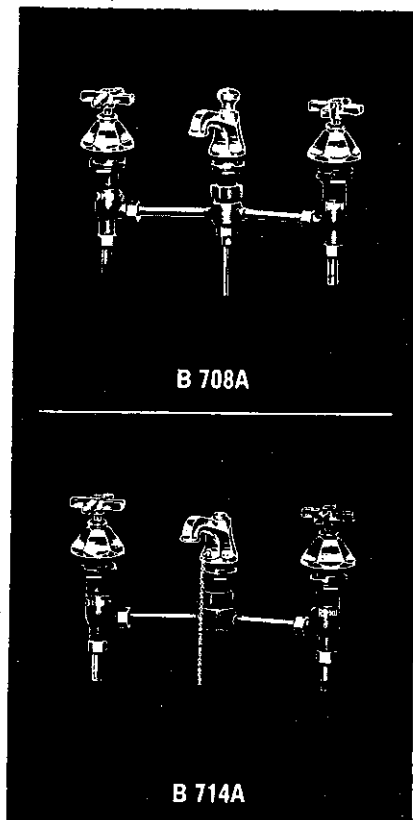

KISSLER & CO., INC.

Spread Lavatory Fittings

Standard Trim—RE-NU

no.	description	part no.	B 708-9	B 708-9A	B 714 B 715	B 714 A B 715 A
1	Button - Specify Index	1255-12				
2	Handle Screw	264-17				
3	Handle	1186-12				
4	Escutcheon	1256-22				
5	Escutcheon Nipple	39994-05				
6	Stuffing Nut	1184-17				
7	Stem Packing	1311-07				
8	Stuffing Box	36663-08				
9	Stuffing Box Washer	73-07				
10	Brass Washer	1167-17				
11	Stem w/washer & Screw - Hot or Cold - R.H. Thread	21186-02				
12	Seat Washer	441-07				
13	Seat Washer Screw	159-17				
14	Re-Nu Sleeve - Hot or Cold - R.H. Thread	20336-08				
15	Valve Lock Nut	24526-08				
16	Iron Washer	1519-08				
17	Valve Body	36751-08				
18	Coupling	95-15				
19	Coupling Nut	24220-08				
20	Slip Joint Washer	1010-17				
21	Friction Washer	21391-08				
22	Slip Joint Nut	1231-27				
23	Supply Tube	41497-08				
24	Lift Knob	1189-12				
25	Lift Rod - 11 7/8" Long	39799-02				
26	Spout Cap	19155-02				
	Spout Cap	19408-02				
	Spout Cap	36360-02				
27	3 3/4" Spout w/shank	22224-02				
	3 3/4" Spout w/shank	22226-02				
	3 3/4" Spout w/shank	8170-02				
	3 3/4" Spout w/shank	8173-02				
	4 3/4" Spout w/shank	22223-02				
	4 3/4" Spout w/shank	22225-02				
	4 3/4" Spout w/shank	8167-02				
	4 3/4" Spout w/shank	8175-02				
28	Stream Regulator	33953-08				
29	Aerator Adapter	168-25				
30	Aerator	56117-02				
31	Spout Lock Nut	24590-08				
32	Slip Joint Nut	24748-08				
33	Slip Joint Washer	396-07				
34	Supply Tee	20187-08				
	Supply Tee	20177-08				
35	Spout Tube	41116-08				
36	Sleeve for Chain	275-02				
37	Chainstay Nut	28182-02				
38	Bead Chain	1112-02				
39	Link	1128-22				
40	Rubber Stopper	1012-12				
41	Handle Assembly - Specify Index	9171-02				
42	Chain & Stopper S/A	8174-02				
43	Re-Nu Unit S/A	18625-02				
44	Stuffing Box S/A	8138-08				
45	Lift Knob & Rod S/A	13722-02				
Sub-assemblies						
Supply Tee S/A (Parts 20 thru 23, 32-33-34)		16581-08				
Supply Tee S/A (Parts 23-32-33-34)		16583-08				
Valve S/A (Parts 5 thru 22)		15394-02				
Spout S/A - B-708 only (Parts 26-27-28-31-35)		13719-02				
Spout S/A - B-709 only (Parts 26-27-28-21-35)		13720-02				
Spout S/A - B-708-A only (Parts 27-29-30-31-35)		4873-02				
Spout S/A - B-709-A only (Parts 27-29-30-31-35)		4883-02				
Spout S/A - B-714 only (Parts 26-27-28-31-36 thru 40)		18565-02				
Spout S/A - B-715 only (Parts 26-27-28-31-36 thru 40)		18566-02				
Spout S/A - B-714-A only (Parts 26-27-29-30-31-36 thru 40)		4872-02				
Spout S/A - B-715-A only (Parts 26-27-29-30-31-36 thru 40)		4882-02				

Note - For Pop-up Drain parts refer to B 767 on page 2-106

For Chain & Stopper Drain parts refer to R 2522-1 1/4" on page 2-103

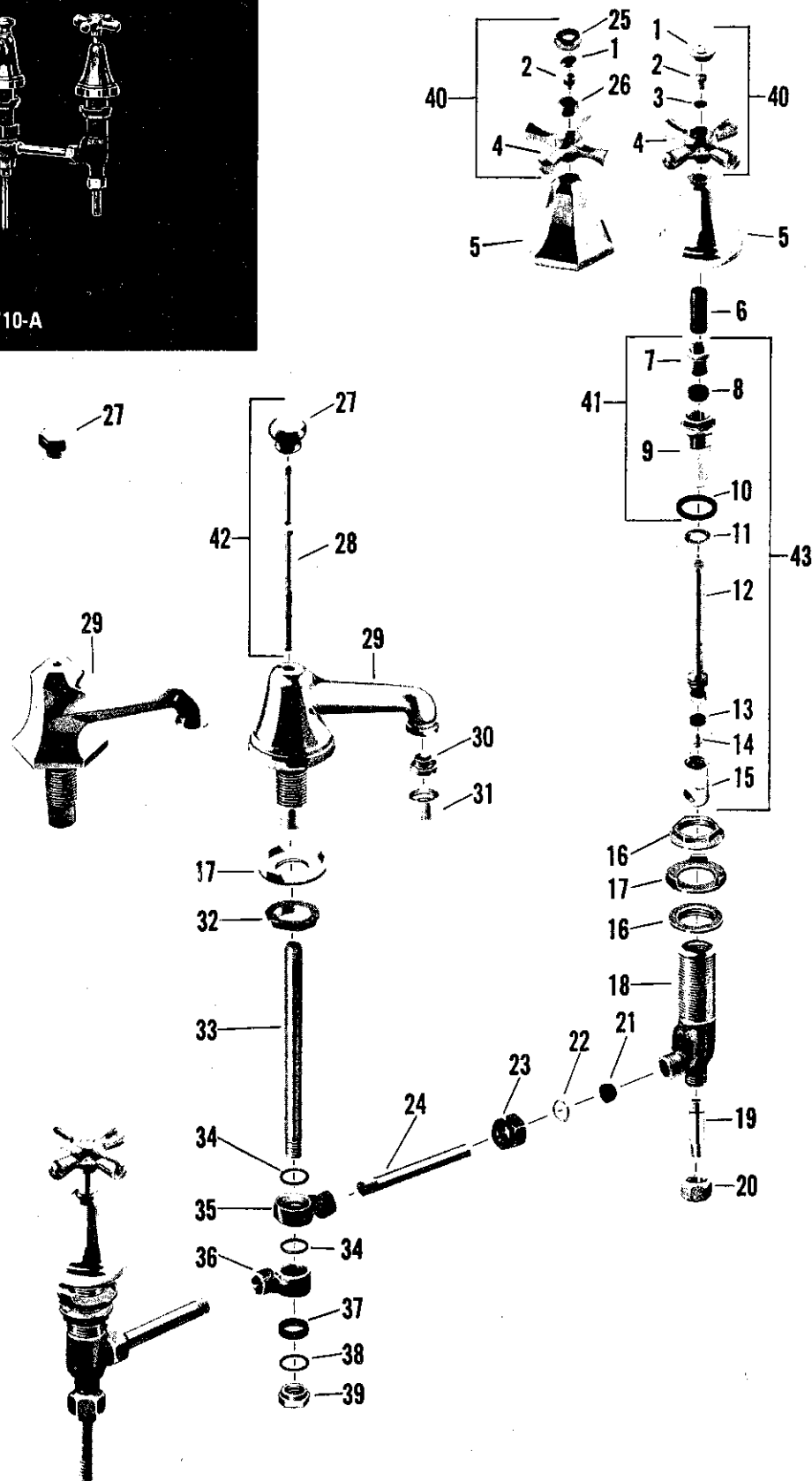
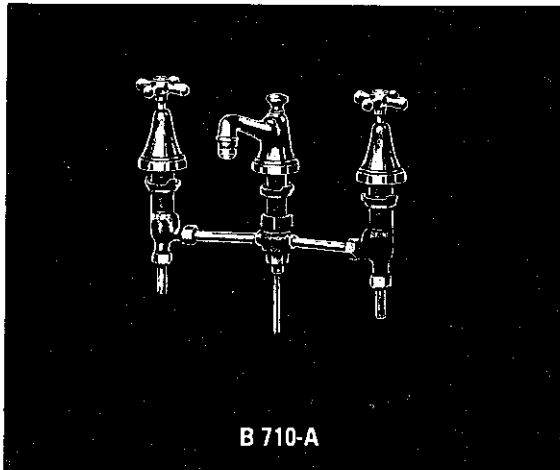

no.	description	part no.	B 710 A Colonial	B 710 A Waldorf
1	Button - Specify Index	1415-09		
	Button - Specify Index	67128-02		
2	Screw	1263-27		
	Screw	264-17		
3	Lock Washer	269-09		
4	Handle	23426-02		
	Handle	23447-02		
5	Escutcheon	31191-02		
	Escutcheon	31213-02		
6	Escutcheon Nipple	41057-05		
7	Stuffing Nut	1184-17		
8	Stem Packing	1311-07		
9	Stuffing Box	36663-08		
10	Stuffing Box Washer	73-07		
11	Brass Washer	1167-17		
12	Stem w/washer & Screw - Hot or Cold	21720-02		
13	Seat Washer	441-07		
14	Seat Washer Screw	159-17		
15	Re-Nu Sleeve - Hot or Cold	20336-08		
16	Valve Lock Nut	24526-08		
17	Iron Washer	1519-08		
18	Valve Body	36751-08		
19	1/4" S.P.S. Swivel Tailpiece	95-15		
20	Coupling Nut	24220-08		
21	Slip Joint Washer	1010-17		
22	Friction Washer	21391-08		
23	Slip Joint Nut	1231-27		
24	Supply Tube	25126-08		
25	Index Holder	23295-02		
26	Handle Spud	23965-08		
27	Lift Knob	1048-12		
	Lift Knob	1189-12		
28	Lift Rod	39799-02		
29	Spout Assembly w/aerator *	4746-02		
	(Parts 29-30-31-32-33-39)			
	Spout Assembly w/aerator *	4748-02		
	(Parts 29-30-31-32-33-39)			
30	Aerator Adapter	168-25		
31	Aerator	56117-02		
32	Spout Lock Nut	24590-08		
33	Spout Tube	42826-08		
34	"O" Ring	887-17		
35	Upper Tee Part	62193-08		
36	Lower Tee Part	62192-08		
37	Packing Washer	677-37		
38	Friction Washer	678-27		
39	Packing Nut	674-27		
40	Handle S/A - Specify Index	9157-02		
	Handle S/A - Specify Index	9133-02		
41	Stuffing Box S/A	8138-08		
42	Rod & Knob S/A	4747-02		
	Rod & Knob S/A	13722-02		
43	Re-Nu Trim S/A	4754-02		
Sub-assemblies				
Supply Tee S/A - (Parts 24-34-35-36-37-38) - #4976-08				
Valve S/A - (Parts 7 thru 23) - #13745-02				

For Pop-up illustration refer to B 767 on page 2-104

*Spout not available separately

Lavatory Ice Water Fittings

Heritage and Monogram Trim—Aquaseal

KISSLER & CO., INC.

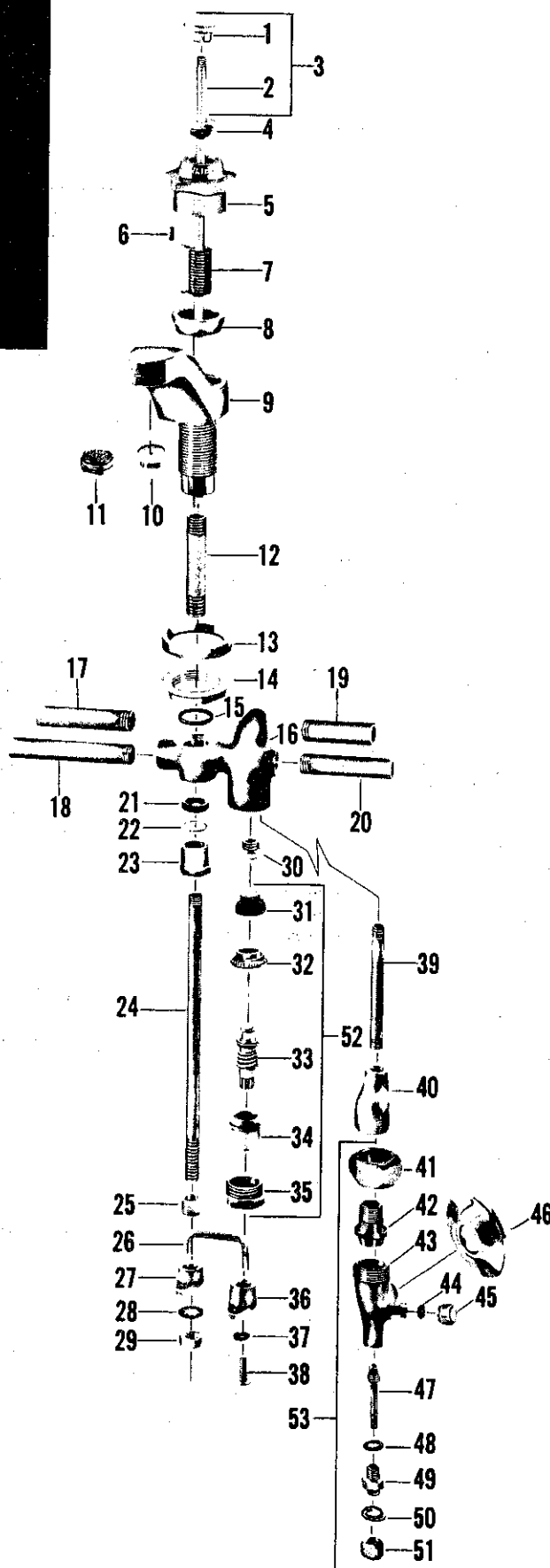
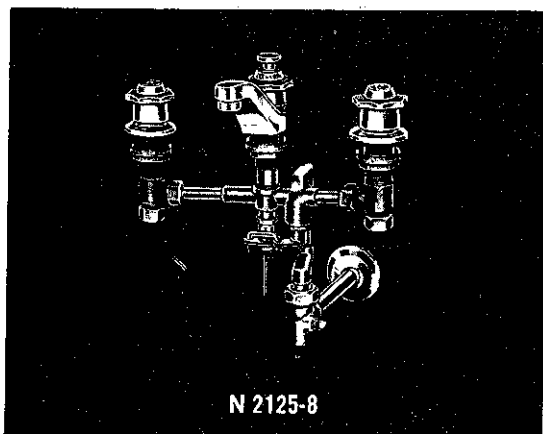

KISSLER & CO., INC.

Lavatory Ice Water Fittings

Heritage and Monogram Trim—Aquaseal

no.	description	part no.	N 2124	N 2125	N 2135
1	Lift Knob	293-22			
	Lift Knob	293-23			
2	Lift Rod	25814-02			
	Lift Rod	25814-03			
3	Rod & Knob S/A	5396-02			
	Rod & Knob S/A	5396-03			
4	Handle Cap	291-22			
	Handle Cap	291-23			
5	Handle w/pin	8324-02			
	Handle w/pin	8324-03			
6	Handle Pin	245-27			
7	Spring	240-27			
8	Handle Base	25863-02			
	Handle Base	25863-03			
9	Spout S/A w/aerator * (Parts 8-9-10-12-14)	5439-02			
	Spout S/A w/aerator * (Parts 8-9-10-12-14)	5439-03			
	Spout S/A w/end trim * (Parts 8-9-11-12-14)	5445-02			
10	Aerator	56110-02			
	Aerator	56110-03			
11	End Trim	279-12			
12	Spout Tube	25148-08			
13	Prong Washer	366-39			
14	Spout Lock Nut	24590-08			
15	"O" Ring	887-17			
16	Tee Valve Body	25593-08			
17	Tube - L.H. Side of Tee - 8" Centers	25144-08			
18	Tube - L.H. Side of Tee - 10" Centers	25145-08			
19	Tube - R.H. Side of Tee - 8" Centers	25143-08			
20	Tube - R.H. Side of Tee - 10" Centers	25144-08			
21	Packing Washer	677-37			
22	Friction Washer	678-27			
23	Packing Nut	237-37			
24	Handle Tube	25147-08			
25	Spacer Nut	199-37			
26	Link	193-27			
27	Handle Lever	25942-08			
28	Lock Washer	266-09			
29	Lower Lock Nut	228-27			
30	Seat	862-14			
31	Aquaseal Diaphragm	72960-07			
32	Stop Ring	72959-07			
33	Stem w/swivel	72949-07			
34	Stem Nut	72957-07			
35	Lock Nut	855-17			
36	Valve Lever	25943-08			
37	Lock Washer	269-09			
38	Screw	1263-27			
39	1/4" S.P.S. Nipple 3 1/8" Long	25146-08			
40	Offset	25622-04			
41	Union Nut	24207-04			
42	Swivel	23968-04			
43	Ell	99996-04			
44	Washer	263-07			
45	Drain Cap	272-14			
46	Wall Flange	751-12			
	Wall Flange	751-13			
47	Regulating Stem	25312-04			
48	Washer	1325-07			
49	Stem Guide	25844-04			
50	Palmetto Packing	20361-07			
51	Packing Nut	25017-04			
52	Aquaseal Trim S/A	72961-07			
53	Regulating Ell S/A	5438-02			

* Spouts not available separately

Notes- For Pop-up Drain parts refer to N 2542 on page 2-110

For Supply Valves for N 2124 & N 2125 refer to N 2101 on page 2-47

For Supply Valves for N 2135 refer to N 2111 on page 2-47 and substitute #25161-03

Escutcheon Holder and #25962-08 Handle Adapter

Spread Lavatory Fittings

Standard Trim—RE-NU

KISSLER & CO., INC.

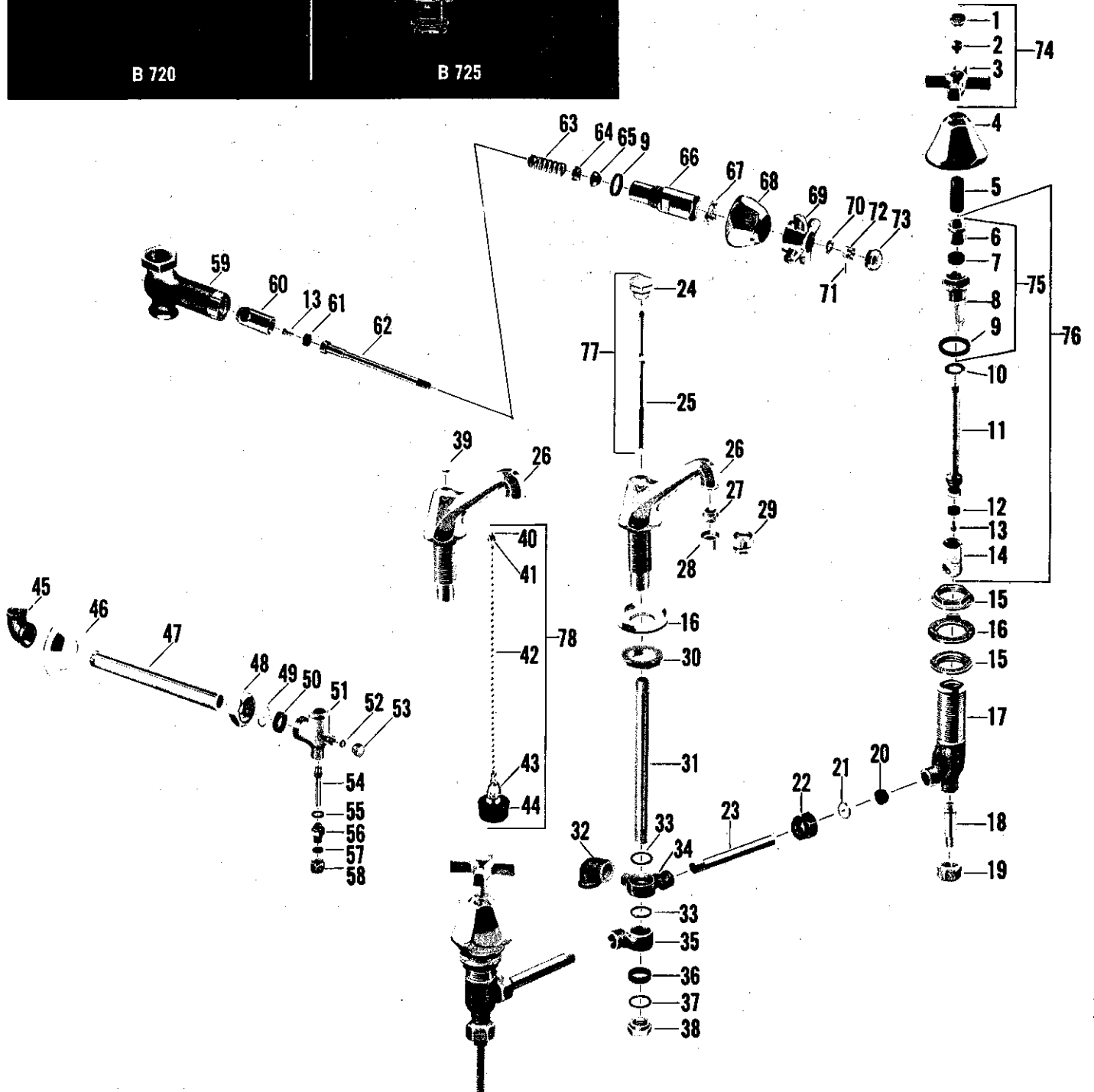
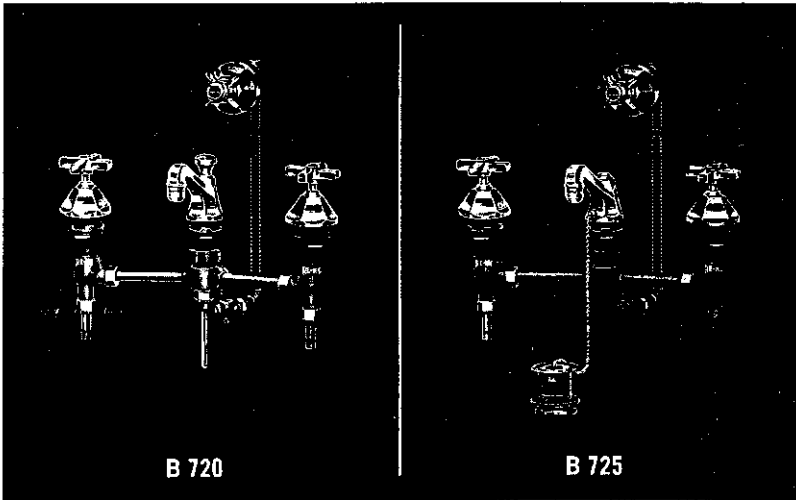

no.	description	part no.	B 720 B 721	B 720 A B 721 A	B 725 B 726	B 725 A B 726 A
1	Index Button - Specify Index	1255-12				
2	Handle Screw	264-17				
3	Handle	1186-12				
4	Escutcheon	1256-22				
5	Escutcheon Nipple	39994-05				
6	Stuffing Nut	1184-17				
7	Stem Packing	1311-07				
8	Stuffing Box	36663-08				
9	Stuffing Box Washer	73-07				
10	Brass Washer	1167-17				
11	Stem w/washer & Screw (Hot or Cold)	21186-02				
12	Seat Washer	441-07				
13	Seat Washer Screw	159-17				
14	Re-Nu Sleeve (Hot or Cold)	20336-08				
15	Valve Lock Nut	24526-08				
16	Iron Washer	1519-08				
17	Valve Body	36751-08				
18	Swivel Tailpiece	95-15				
19	Coupling Nut	24220-08				
20	Slip Joint Washer	1010-17				
21	Friction Washer	21391-08				
22	Slip Joint Nut	1231-27				
23	Supply Tube	42823-08				
24	Lift Knob	1189-12				
25	Lift Rod	39799-02				
26	Spout S/A w/aerator - 3 3/4" * (Parts 26-27-28-30-31-38)	4938-02				
	Spout S/A w/aerator - 4 3/4" * (Parts 26-27-28-30-31-38)	4939-02				
	Spout S/A w/aerator & Chain & Stopper - 3 3/4" * (Parts 26-27-28-30-31-38-39-78)	4940-02				
	Spout S/A w/aerator & Chain & Stopper - 4 3/4" * (Parts 26-27-28-30-31-38-39-78)	4941-02				
	Spout S/A w/end trim - 3 3/4" * (Parts 26-27-29-30-31-38)	4932-02				
	Spout S/A w/end trim - 4 3/4" * (Parts 26-27-29-30-31-38)	4933-02				
	Spout S/A w/end trim & Chain & Stopper - 3 3/4" * (Parts 26-27-29-30-31-38-39-78)	4934-02				
	Spout S/A w/end trim & Chain & Stopper - 4 3/4" * (Parts 26-27-29-30-31-38-39-78)	4935-02				
27	Spout End Adapter	168-25				
28	Aerator	56117-02				
29	End Trim	695-12				
30	Spout Lock Nut	24590-08				
31	Spout Tube	42825-08				
32	1/4" S.P.S. 90° Ell	1343-17				
33	"O" Ring	827-17				
34	Upper Tee Part	62194-08				
35	Lower Tee Part	62192-08				
36	Packing Washer	677-37				
37	Friction Washer	678-27				
38	Nut	674-27				
39	Spout Cap	36360-02				
40	Chain Sleeve	275-02				
41	Chainstay Nut	28182-02				
42	Bead Chain	1112-02				
43	Chain Ring	1128-22				
44	Stopper	1012-12				
45	3/8" S.P.S. 90° Ell	1466-07				
46	3/8" Pipe Wall Escutcheon	751-12				
47	3/8" S.P.S. Pipe 7" Long	41972-04				
48	Slip Joint Nut	24202-04				
49	Friction Washer	359-07				
50	Slip Joint Washer	117-07				
51	Regulating Ell	62026-04				
52	Drain Cap Washer	263-07				
53	Drain Cap	272-14				
54	Regulating Stem	25312-04				
55	Washer	1325-07				
56	Stem Guide	25844-04				
57	Palmetto Packing	20361-07				
58	Packing Nut	25017-04				
59	Ice Water Valve Body	40104-08				
60	Re-Nu Sleeve	21376-08				
61	Seat Washer	1171-27				
62	Stem w/washer & Screw	21298-08				
63	Spring	1188-07				
64	Gland	33897-08				
65	Stem Packing	129-07				
66	Cam & Stuffing Box S/A	13747-02				
67	Ball Race	527-17				
68	Escutcheon w/screw	31147-02				
69	Handle	23437-02				
70	Brass Washer	21771-08				
71	Stem Pin	433-07				
72	Stem Nut	1150-07				
73	Button - Specify Ice Water	23329-02				
74	Handle S/A - Specify Index	9171-02				
75	Stuffing Box S/A	8138-08				
76	Re-Nu Unit S/A	18625-02				
77	Rod & Knob S/A	13722-02				
78	Chain & Stopper S/A	8174-02				
Sub-assemblies						
Supply Tee S/A (Parts 23-32-33-34-35-36-37) - #4924-08						
Valve S/A (Parts 5 thru 22) - #15394-02						
Regulating Ell S/A (Parts 48 thru 58) - #4884-04						

*Spout not available separately

For Pop-up parts refer to B 767 on page 2-106

For Chain & Stopper Plug parts refer to R 2522-1 1/4" on page 2-103

Lavatory Ice Water Fittings— Self-Closing Ice Water Valve

Quality Trim—NU-RE-NU

KISSLER & CO., INC.

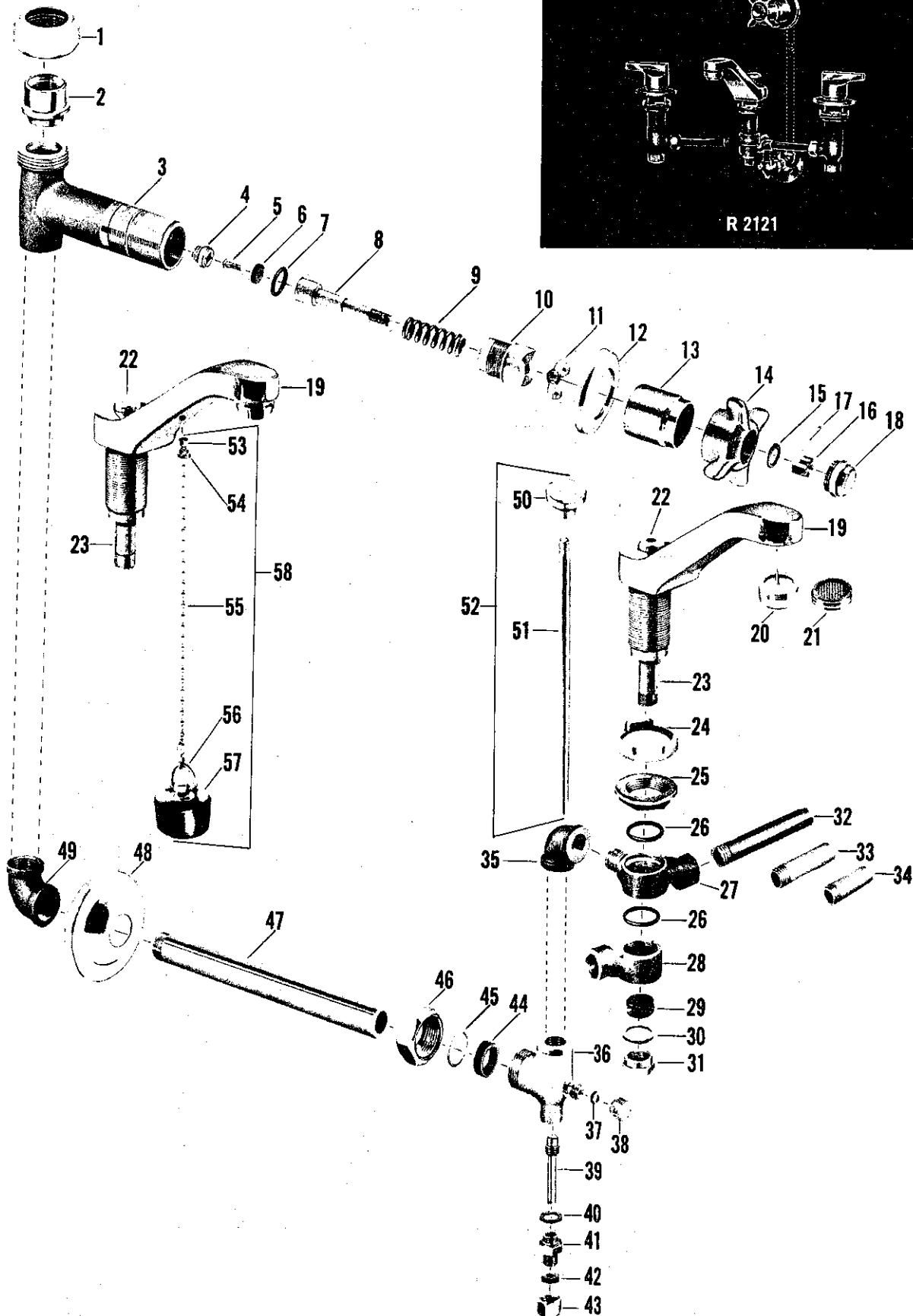

Lavatory Ice Water Fittings— Self-Closing Ice Water Valve

KISSLER & CO., INC.

Quality Trim—NU-RE-NU

no.	description	part no.	R 2120 R 2121	R 2122 R 2123	R 2150 R 2151	R 2152 R 2153
1	Coupling Nut	- 25513-08				
2	Swivel	- 1836-07				
3	Body w/seat	8186-08				
4	Seat	-862-14				
5	Seat Washer Screw	759-27				
6	Seat Washer	858-17				
7	"O" Ring	886-17				
8	Stem w/washer & Screw	5026-08				
9	Spring	1188-07				
10	Cam	1235-28				
11	Ball Race	527-17				
12	Escutcheon	679-32				
13	Escutcheon Holder	25165-02				
14	Handle	23437-02				
15	Washer	21771-08				
16	Stem Nut	1150-07				
17	Pin	433-07				
18	Button - Specify Ice Water	23329-02				
19	Spout Assembly w/aerator - 3 3/4" * (Parts 19-20-22-23-25-31)	7260-02				
	Spout Assembly w/aerator - 4 3/4" * (Parts 19-20-22-23-25-31)	7284-02				
	Spout Assembly w/end trim - 3 3/4" * (Parts 19-21-22-23-25-31)	7256-02				
	Spout Assembly w/end trim - 4 3/4" * (Parts 19-21-22-23-25-31)	7285-02				
	Spout Assembly w/aerator & Chain & Stopper - 3 3/4" * (Parts 19-20-22-23-25-31-58)	5069-02				
	Spout Assembly w/aerator & Chain & Stopper - 4 3/4" * (Parts 19-20-22-23-25-31-58)	7286-02				
	Spout Assembly w/end trim & Chain & Stopper - 3 3/4" * (Parts 19-21-22-23-25-31-58)	5064-02				
	Spout Assembly w/end trim & Chain & Stopper - 4 3/4" * (Parts 19-21-22-23-25-31-58)	7287-02				
20	Aerator	56110-02				
21	End Trim	279-12				
22	Spout Cap	25452-02				
	Spout Cap	25453-02				
23	Spout Tube	42827-08				
24	Prong Washer	366-39				
25	Lock Nut	24590-08				
26	"O" Ring	887-17				
27	Upper Tee Part	62194-08				
28	Lower Tee Part	62192-08				
29	Packing Washer	677-37				
30	Friction Washer	678-27				
31	Packing Nut	674-27				
32	Tube - 12" Centers	25126-08				
33	Tube - 10" Centers	25125-08				
34	Tube - 8" Centers	25124-08				
35	1/4" S.P.S. - 90° Ell	1343-17				
36	Regulating Ell Body	62026-04				
37	Washer for Drain Cap	263-07				
38	Drain Cap	272-14				
39	Regulating Stem	25312-04				
40	Washer	1325-07				
41	Stem Guide	25844-04				
42	Palmetto Packing	20361-07				
43	Packing Nut	25017-04				
44	Slip Joint Washer	117-07				
45	Friction Washer	359-07				
46	Slip Joint Nut	24202-04				
47	3/8" x 7" S.P.S. Pipe	- 41972-04				
48	Wall Escutcheon	751-12				
49	3/8" S.P.S. - 90° Ell	1466-07				
50	Lift Knob	25965-02				
51	Lift Rod	25805-02				
52	Rod & Knob S/A	5031-02				
53	Sleeve for Chain	275-02				
54	Chainstay Nut	28182-02				
55	Chain	1112-02				
56	Link	1128-22				
57	Rubber Stopper	1012-12				
58	Chain & Stopper S/A	8174-02				
Sub-assemblies						
Regulating Ell S/A - (Parts 36 thru 46)		4884-04				
Supply Tee S/A - 12" Centers - (Parts 26 thru 30, 32)		4997-08				
Supply Tee S/A - 10" Centers - (Parts 26 thru 30, 33)		4996-08				
Supply Tee S/A - 8" Centers - (Parts 26 thru 30, 34)		4995-08				

* Spout not available separately

Note - For Lavatory Supply Valves refer to R 2100 on page 2-46
 For Pop-up Drain parts refer to R 2542 on page 2-110
 For Chain & Stopper Drain parts refer to R 2522-1 1/4" on page 2-103

Lavatory Ice Water Fitting

Quality Trim—NU-RE-NU

KISSLER & CO., INC.

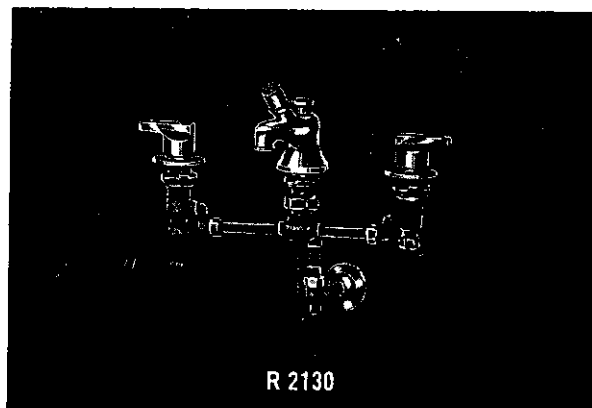

R 2130

no.	description	part no.	R 2130	R 2132
1	Stem Nut	36261-08		
2	Lock Washer	358-29		
3	Index Cap S/A	9233-02		
4	Cap - (Spec. Ice Water)	25455-02		
5	"O" Ring	1317-37		
6	Brass Washer	1140-37		
7	Cap Washer	1043-07		
8	Stem w/pin	8088-08		
9	Spring	70-47		
10	Re-Nu Sleeve	36264-08		
11	Seat Washer	53-07		
12	Seat Washer Holder	40219-08		
13	Spout	25756-02		
14	Stream Regulator	25764-02		
15	Spout Pin	38937-08		
16	Iron Washer	1519-08		
17	Lock Nut	24446-08		
18	Coupling Washer	483-07		
19	Coupling Nut	36253-08		
20	Tee - 8" Centers	99997-08		
21	Tee - 10" & 12" Centers	26946-08		
22	Tube - 12" Centers	25123-08		
23	Tube - 10" Centers	25122-08		
24	Tube - 8" Centers	25121-08		
25	Swivel Nut	24207-04		
26	Swivel	23984-04		
27	Regulating Ell Body	99996-04		
28	Drain Cap Washer	263-07		
29	Drain Cap	272-14		
30	Regulating Stem	25312-04		
31	Washer	1325-07		
32	Stem Guide	25844-04		
33	Palmetto Packing	20361-07		
34	Packing Nut	25017-04		
35	Wall Flange	751-12		
36	Lift Knob	25965-02		
37	Lift Rod	25802-02		
38	Rod & Knob S/A	4972-02		
	Regulating Ell S/A	18619-04		

Note - For Pop-up Drain parts refer to R 2542 on page 2-110

For Lavatory Supply Valves refer to R 2101 on page 2-46 - Substitute Valve Body w/seat part no. 8164-08 and add Offset part no 25821-08

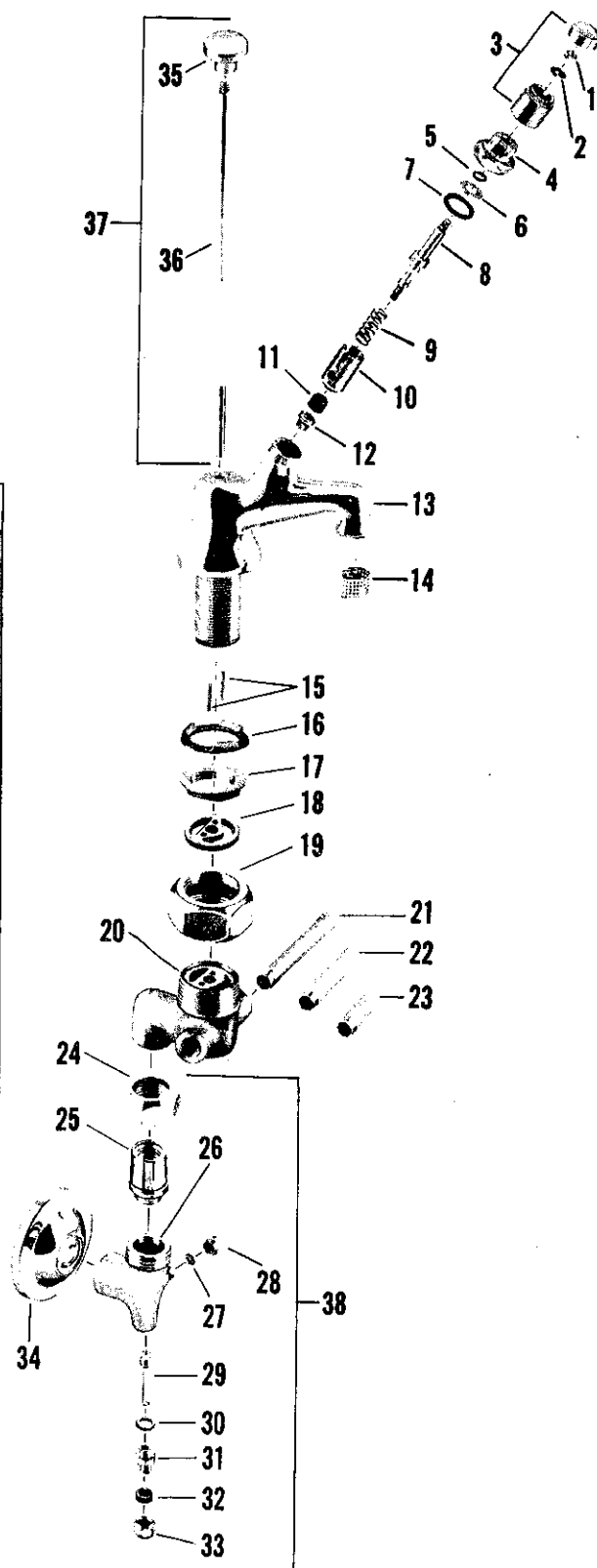

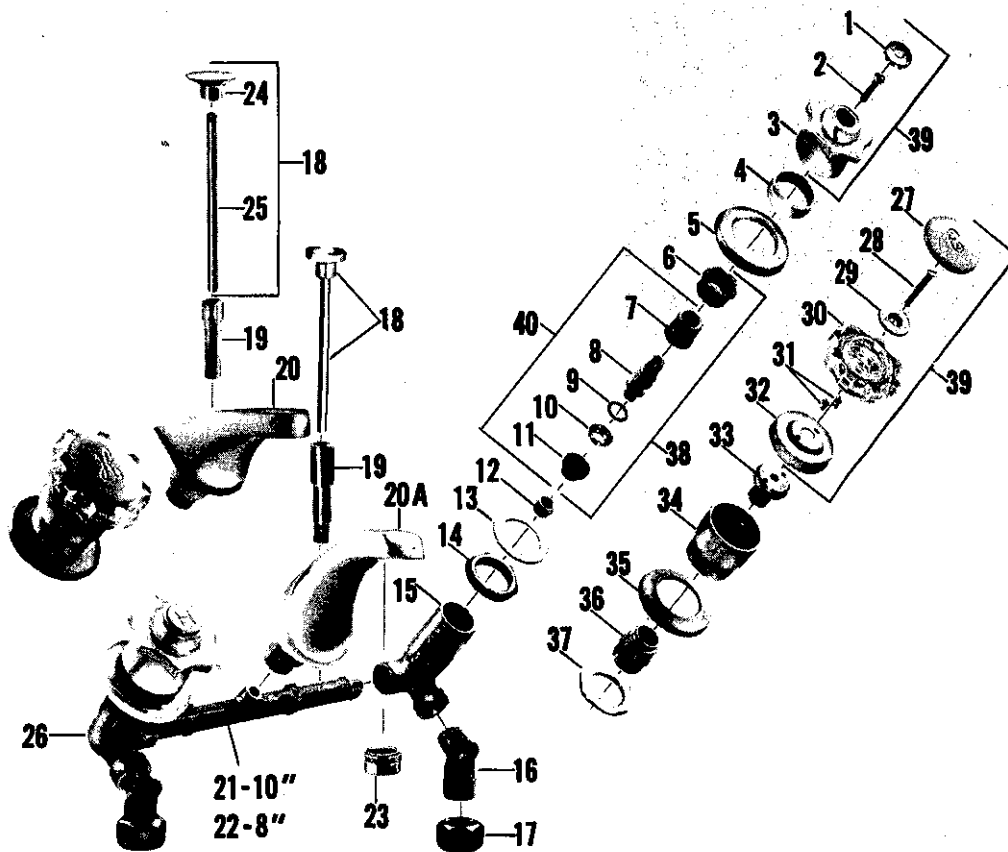

N 2105 N 2106



N 2115 N 2116

no.	description	part no.	N 2105 N 2106	N 2115 N 2116	no.	description	part no.	N 2105 N 2106	N 2115 N 2116
1	Button - Specify Index	1234-22			20A	Spout w/Rod Guide & Aerator for N-2106	5088-02		
2	Screw	1130-17				Spout w/Rod Guide & Aerator for N-2116	5088-03		
3	Handle	5359-02			21	Tee for N-2105 & N-2115 - 10\" Ctrs.	25591-08		
4	Escutcheon Holder	800-32			22	Tee for 8\" Centers	25588-08		
5	Escutcheon	679-32			23	Aerator	56110-02		
6	Lock Nut	855-17				Aerator	56110-03		
7	Stem Nut	72956-07			24	Monogram Lift Knob	25960-03		
8	Stem w/swivel & Friction Ring	72952-07			25	Lift Rod	25812-04		
9	Friction Ring	246-37			26	Valve Body w/seat - L.H. (Hot)	6189-08		
10	Stop Ring	72959-07			27	Button - Specify Index	25107-03		
11	Aquaseal Diaphragm	72960-07			28	Screw	571-15		
12	Seat	862-14			29	Washer	568-15		
13	Friction Washer	796-29			30	Handle (Clear)	586-17		
14	Lock Nut	25045-08			31	Handle Screw	570-15		
15	Valve Body w/seat - R.H. (Cold)	8188-08			32	Handle Skirt	25120-03		
16	Supply Connection	25708-08			33	Handle Adapter	25962-08		
17	Coupling Nut	24220-08			34	Escutcheon Holder	25161-03		
18	Knob & Rod	522-22			35	Escutcheon	25887-03		
19	Knob & Rod	5423-03			36	Lock Nut for Trim	508-17		
20	Rod Guide for N-2105	25849-02			37	Lock Nut - Valve Body	509-17		
	Rod Guide for N-2115	25849-03			38	Aquaseal Trim w/855-17 Lock Nut	72950-07		
	Rod Guide for N-2106	25847-02			39	Aquaseal Trim w/508-17 Lock Nut	72962-07		
	Rod Guide for N-2116	25847-03			40	Assembled Handle - Specify Index	6459-02		
	Spout w/Rod Guide & Aerator for N-2105	5093-02				Assembled Handle (Clear) Specify Index	9251-03		
	Spout w/Rod Guide & Aerator for N-2115	5093-03				Aquaseal Trim Less Lock Nut	72950-17		

Note - No. 40 furnished as replacement for #56361-05 Aquaseal Kit, which is no longer available
For Pop-up Drain parts refer to N 2542 on page 2-410

Monogram Handles

Clear.....586-17	Assembly...9251-03	Aura (Yellow)..589-17	Assembly...9254-03
Ruby Red.....587-17	Assembly...9252-03	Verdi (Green)..590-17	Assembly...9255-03
Royal Blue.....588-17	Assembly...9253-03	Amethyst.....591-17	Assembly...9256-03

Slant Back Lavatory Fittings

Quality and Monogram Trim—NU-RE-NU

KISSLER & CO., INC.

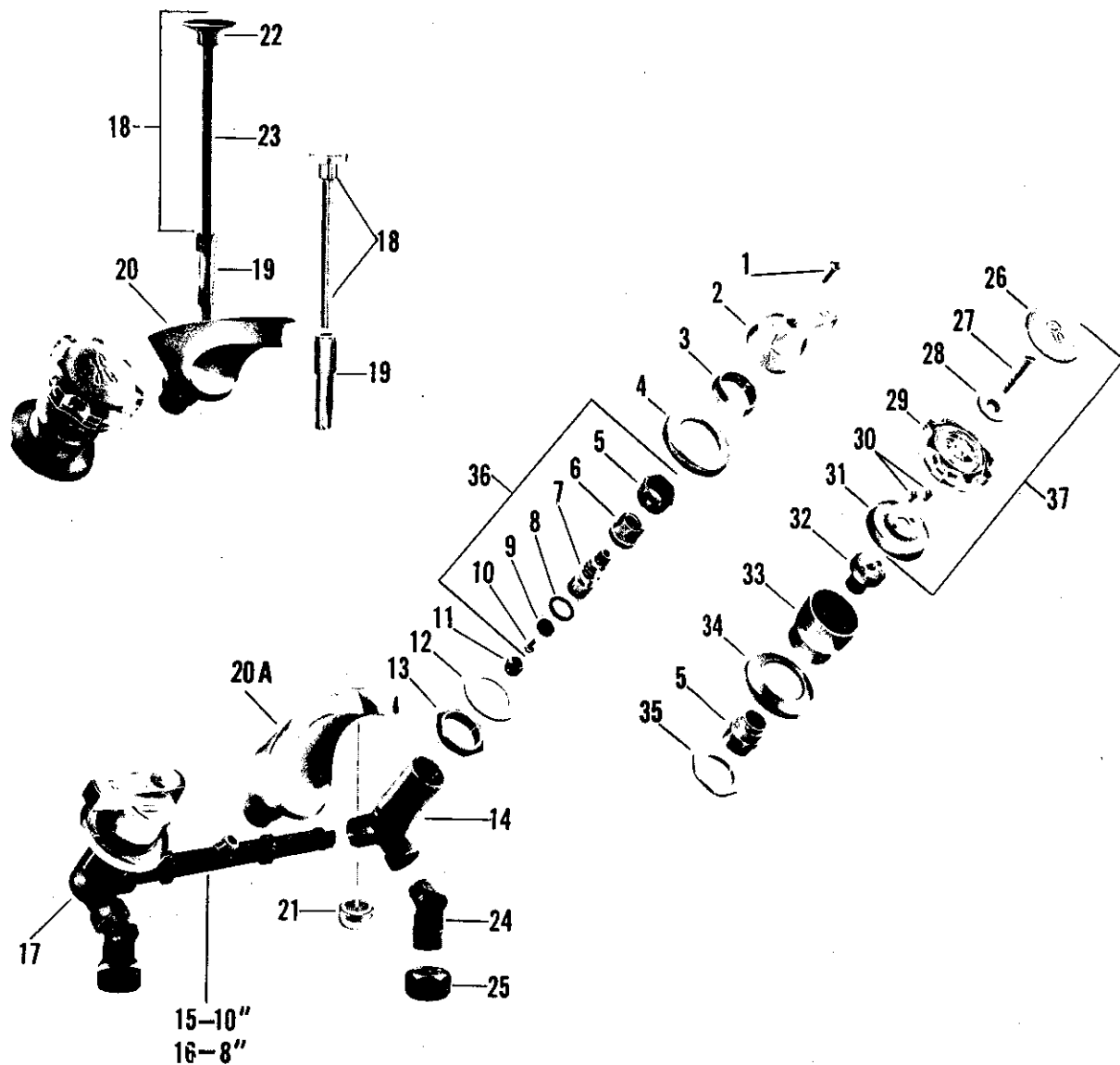
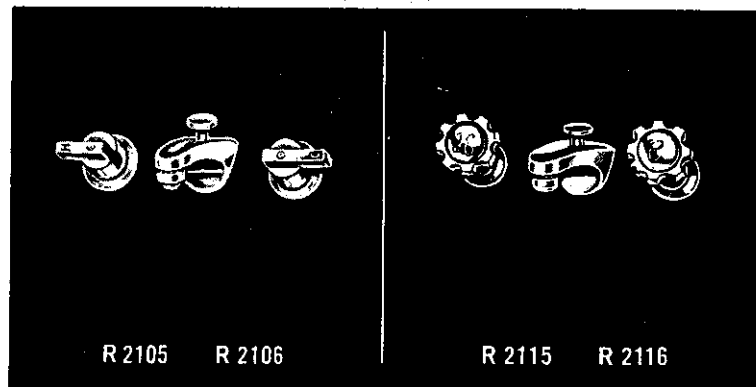

no.	description	part no.	R 2105 R 2106	R 2115 R 2116
1	Handle Screw	852-11		
2	Handle - Specify Index	-64071-02		
3	Escutcheon Holder	800-32		
4	Escutcheon	679-32		
5	Stem Lock Nut	855-17		
	Stem Lock Nut	508-17		
6	Stem Nut - R.H.	854-17		
	Stem Nut - L.H.	857-17		
7	Stem w/washer & Screw - R.H.	853-14		
	Stem w/washer & Screw - L.H.	856-14		
8	"O" Ring	886-17		
9	Seat Washer	858-17		
10	Seat Washer Screw	759-27		
11	Seat	862-14		
12	Friction Washer	796-29		
13	Lock Nut	-25045-08		
14	Valve Body w/seat - R.H. (Cold)	8188-08		
15	Tee for R-2105 & R-2115 - 10" Centers	25591-08		
16	Tee for R-2105 & R-2115 - 8" Centers and R-2106 & R-2116	25588-08		
17	Valve Body w/seat - L.H. (Hot)	8189-08		
18	Knob & Rod	522-22		
	Knob & Rod	5423-03		
19	Lift Rod Guide for R-2105	25849-02		
	Lift Rod Guide for R-2115	25849-03		
	Lift Rod Guide for R-2106	25847-02		
	Lift Rod Guide for R-2116	25847-03		
20	Spout w/rod Guide & Aerator for R-2105	5093-02		
	Spout w/rod Guide & Aerator for R-2115	5093-03		
20A	Spout w/rod Guide & Aerator for R-2106	5088-02		
	Spout w/rod Guide & Aerator for R-2116	5088-03		
21	Aerator	56110-02		
	Aerator	56110-03		
22	Monogram Knob	25960-03		
23	Lift Rod	25812-04		
24	Supply Connection	25708-08		
25	Coupling Nut	24220-08		
26	Button - Specify Index	25107-03		
27	Screw	571-15		
28	Washer	568-15		
29	Handle (Clear)	586-17		
30	Handle Screw	570-15		
31	Handle Skirt	25120-03		
32	Handle Adapter	25962-08		
33	Escutcheon Holder	25161-03		
34	Escutcheon	25887-03		
35	Lock Nut - (Valve Body)	509-17		
36	Stem Assembly - R.H. (Monogram	6078-04		
	Stem Assembly - R.H.	6079-04		
	Stem Assembly - L.H.	6080-04		
37	Handle Assembly - Specify Index	9251-03		

For Pop-up Drain parts refer to N 2542 on page 2-110

Monogram Handles

Clear.....586-17	Assembly...9251-03	Aura (Yellow)..589-17	Assembly...9254-03
Ruby Red.....587-17	Assembly...9252-03	Verdi (Green)..590-17	Assembly...9255-03
Royal Blue.....588-17	Assembly...9253-03	Amethyst.....591-17	Assembly...9256-03

Shelf Back Lavatory Fittings

Heritage and Monogram Trim—Aquaseal

KISSLER & CO., INC.

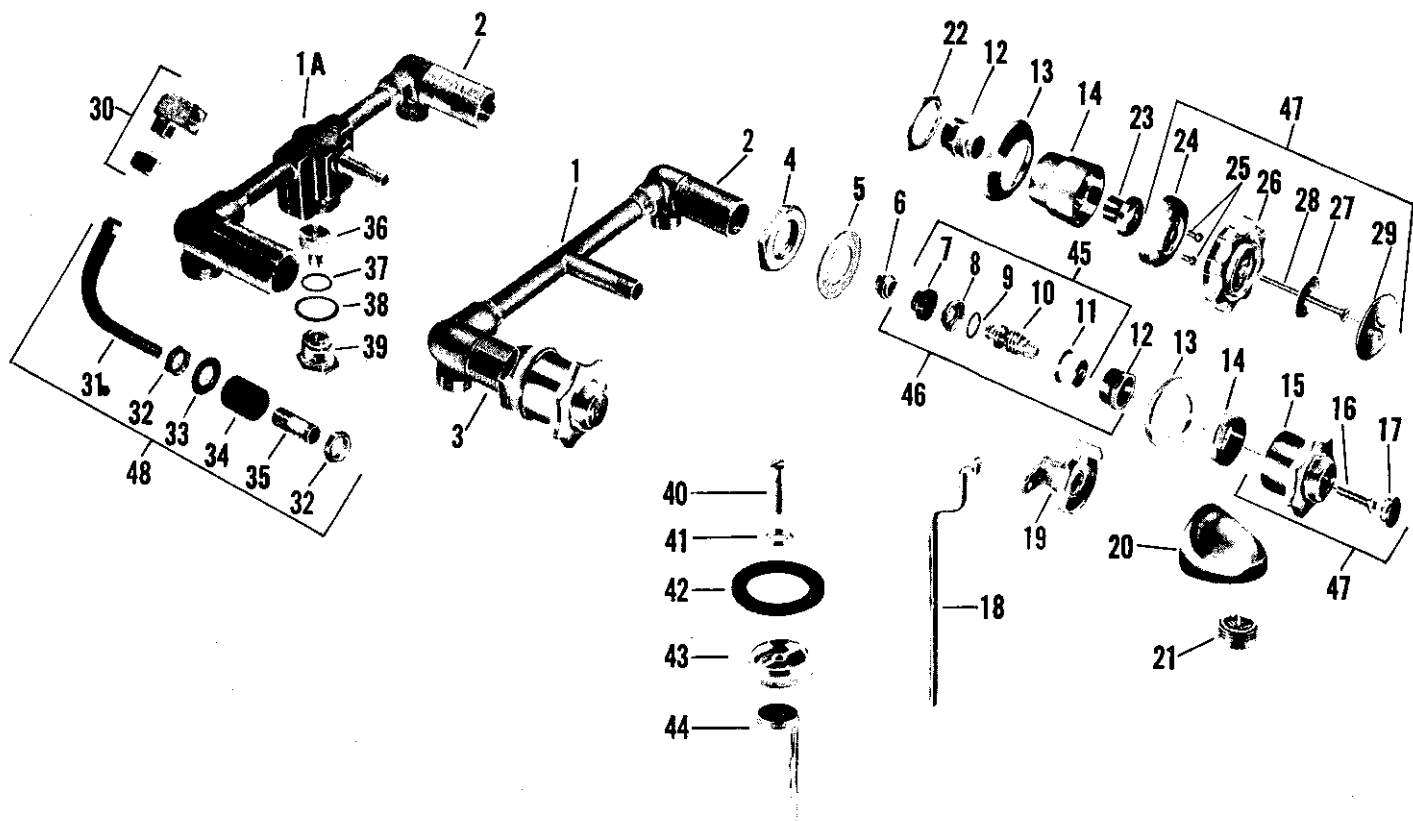
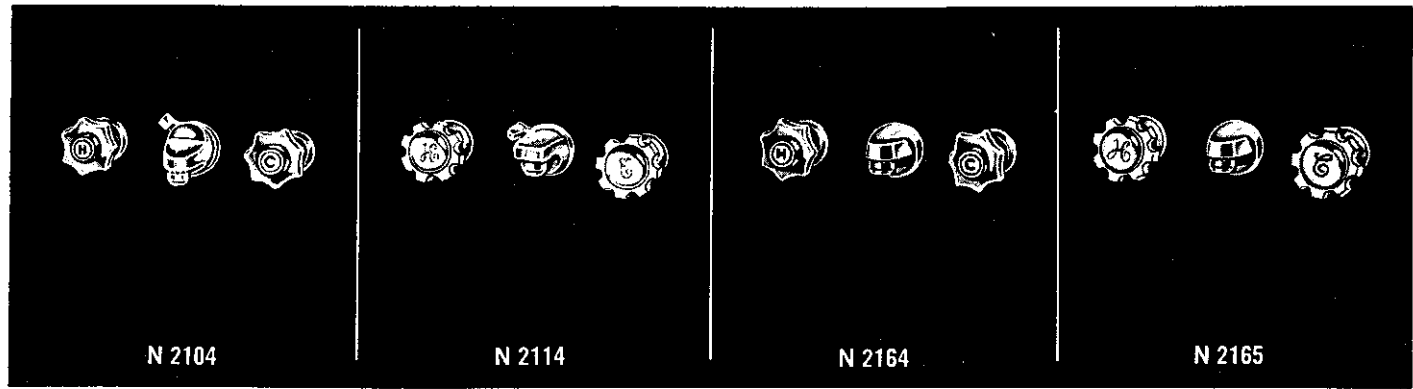

KISSLER & CO., INC.

Shelf Back Lavatory Fittings

Heritage and Monogram Trim—Aquaseal

no.	description	part no.	N 2104	N 2114	N 2164	N-2165
1	Tee	25581-08				
1A	Tee	25587-08				
2	Body w/seat - R.H.*	8188-08				
3	Body w/seat - L.H.*	8189-08				
4	Lock Nut	25045-08				
5	Friction Washer	796-29				
6	Seat	862-14				
7	Aquaseal Diaphragm	72960-07				
8	Stop Ring	72959-07				
9	Friction Ring	246-37				
10	Stem w/swivel & Friction Ring	72952-07				
11	Stem Nut	72956-07				
12	Trim Lock Nut	855-17				
	Trim Lock Nut	508-17				
13	Escutcheon	679-32				
	Escutcheon	25887-03				
14	Escutcheon Holder	800-32				
	Escutcheon Holder	25161-03				
15	Handle	5359-02				
16	Handle Screw	1130-17				
17	Button - Specify Index	1234-22				
18	Lift Rod	63460-09				
19	Handle Ring w/insert	5412-02				
	Handle Ring w/insert	5412-03				
20	Spout	528-32				
	Spout	528-33				
	Spout	1368-12				
	Spout	1368-13				
21	Aerator	56110-02				
	Aerator	56110-03				
22	Valve Lock Nut	509-17				
23	Handle Adapter	25962-08				
24	Handle Skirt	25120-03				
25	Screw	570-15				
26	Handle (Clear)	586-17				
27	Washer	568-15				
28	Screw	571-15				
29	Button - Specify Index	25107-03				
30	Compression Ell w/nut	1290-37				
31	Tube	769-37				
32	Lock Nut	767-37				
33	Friction Washer	770-37				
34	Expansion Washer	766-37				
35	Sleeve	25129-08				
36	Check Valve	772-37				
37	"O" Ring	232-37				
38	Washer	741-27				
39	Plug	774-37				
40	Outlet Connection Screw	764-32				
	Outlet Connection Screw	764-33				
41	Washer	765-32				
	Washer	765-33				
42	Outlet Washer	773-37				
43	Outlet Flange	771-32				
	Outlet Flange	771-33				
44	Tailpiece	39147-04				
	Tailpiece	39147-03				
45	Aquaseal Trim Less Lock Nut	72950-17				
46	Aquaseal Trim	72950-07				
	Aquaseal Trim	72962-07				
47	Assembled Handle - Specify Index	6459-02				
	Assembled Handle - Specify Index	9251-03				
48	Rim Supply S/A	5047-08				

Note - For Pop-up parts for N 2104 & N 2114 refer to N 2542 on page 2-110

* For N 2104 w/(1) One Piece Body - omit Tee #25581-08, Body #8188-08, Body #8189-08 and Spout #528-32. Add Body #63489-07 and Spout #63454-02.

For N 2114 w/(1) One Piece Body - omit Tee #25581-08, Body #8188-08, Body #8189-08 and Spout #528-33. Add Body #63489-07 and Spout #63454-03.

** No. 45 furnished as replacement for #56361-05 Aquaseal Kit, which is no longer available

Monogram Handles

Clear.....586-17	Assembly...9251-03	Aura (Yellow)..589-17	Assembly...9254-03
Ruby Red.....587-17	Assembly...9252-03	Verdi (Green)..590-17	Assembly...9255-03
Royal Blue.....588-17	Assembly...9253-03	Amethyst.....591-17	Assembly...9256-03



PLUMBING & HEATING DIVISION

Shelf Back Lavatory Fittings

Heritage and Monogram Trim—Aquaseal

KISSLER & CO., INC.

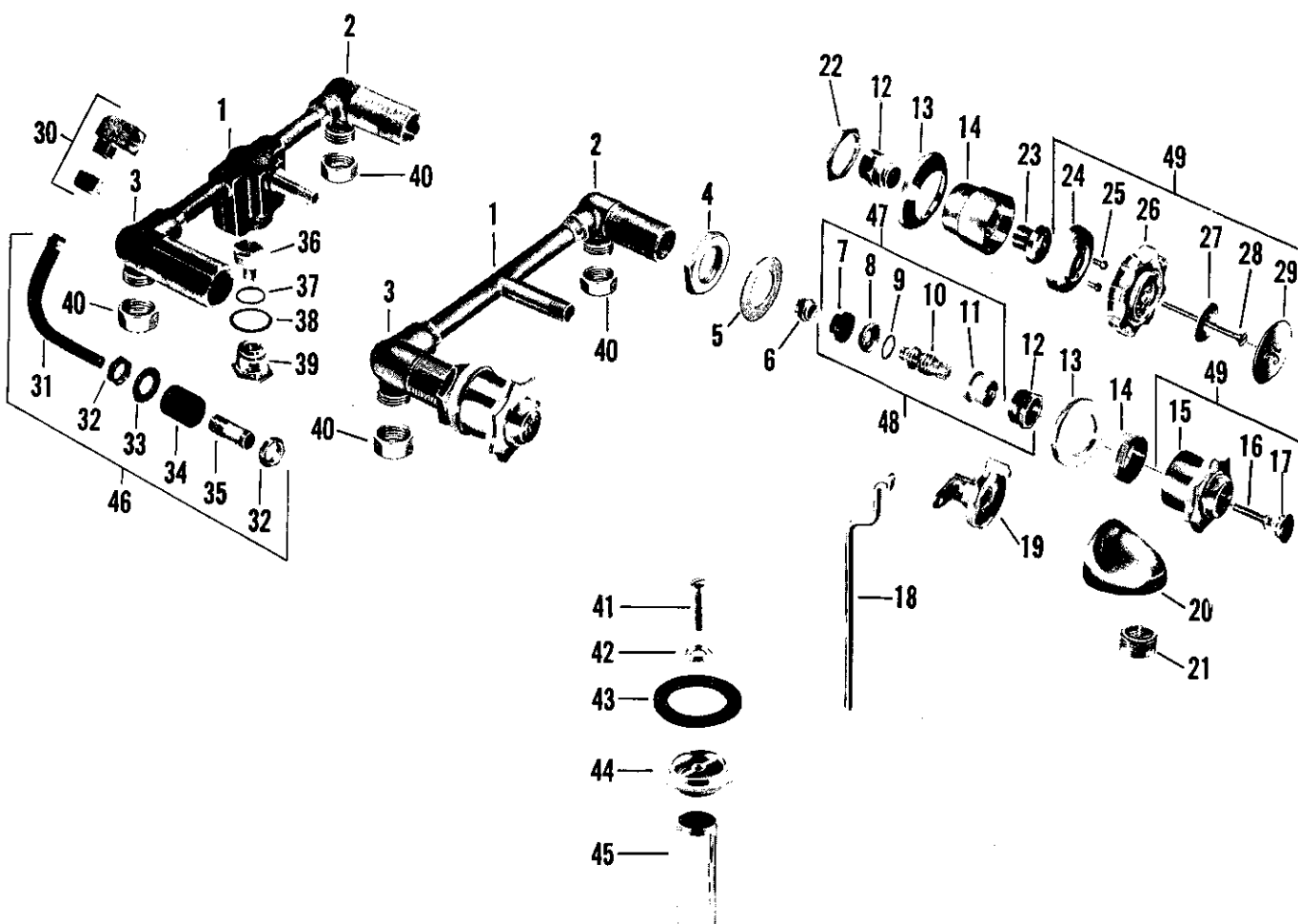
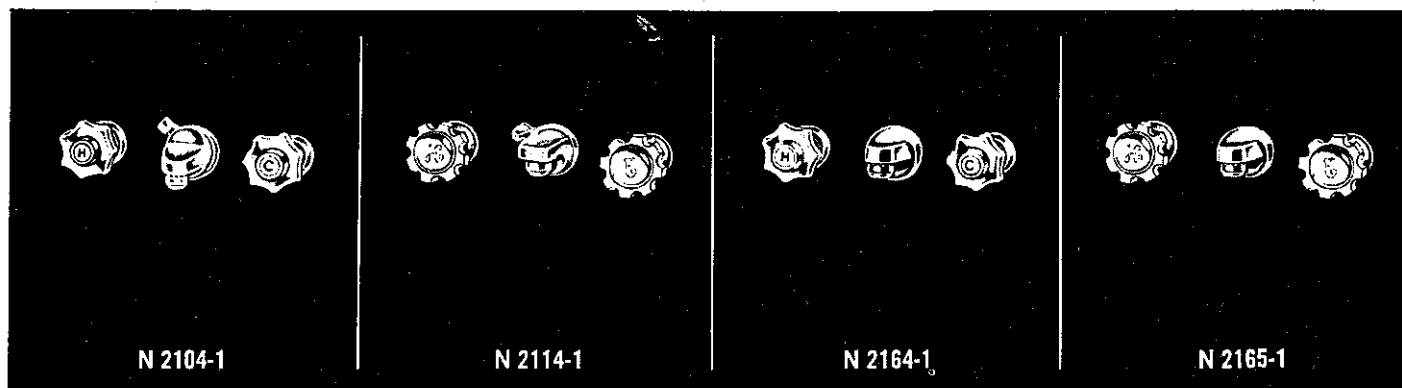

KISSLER & CO., INC.

Shelf Back Lavatory Fittings

Heritage and Monogram Trim—Aquaseal

no.	description	part no.	N 2104-1	N 2114-1	N 2164-1	N 2165-1
1	Tee	25581-08				
1A	Tee	25587-08				
2	Body w/seat - R.H.	8168-08				
3	Body w/seat - L.H.	8169-08				
4	Lock Nut	25045-08				
5	Friction Washer	796-29				
6	Seat	862-14				
7	Aquaseal Diaphragm	72960-07				
8	Stop Ring	72959-07				
9	Friction Ring	246-37				
10	Stem w/swivel & Friction Ring	72952-07				
11	Stem Nut	72956-07				
12	Trim Lock Nut	855-17				
	Trim Lock Nut	508-17				
13	Escutcheon	679-32				
	Escutcheon	25887-03				
14	Escutcheon Holder	800-32				
	Escutcheon Holder	25161-03				
15	Handle	5359-02				
16	Handle Screw	1130-17				
17	Button - Specify Index	1234-22				
18	Lift Rod	63460-04				
19	Handle Ring w/insert	5412-02				
	Handle Ring w/insert	5412-03				
20	Spout	528-32				
	Spout	528-33				
	Spout	1368-12				
	Spout	1368-13				
21	Aerator	56110-02				
	Aerator	56110-03				
22	Valve Lock Nut	509-17				
23	Handle Adapter	25962-08				
24	Handle Skirt	25120-03				
25	Screw	570-15				
26	Handle (Clear)	586-17				
27	Washer	568-15				
28	Screw	571-15				
29	Button - Specify Index	25107-03				
30	Compression Ell w/nut	1290-37				
31	Tube	769-37				
32	Lock Nut	767-37				
33	Friction Washer	770-37				
34	Expansion Washer	766-37				
35	Sleeve	25129-08				
36	Check Valve	772-37				
37	"O" Ring	232-37				
38	Washer	741-27				
39	Plug	774-37				
40	Coupling Nut	24220-08				
41	Outlet Connection Screw	764-32				
	Outlet Connection Screw	764-33				
42	Washer	765-32				
	Washer	765-33				
43	Outlet Washer	773-37				
44	Outlet Flange	771-32				
	Outlet Flange	771-33				
45	Tailpiece	39147-04				
	Tailpiece	39147-03				
46	Rim Supply S/A	5047-08				
47	Aquaseal Trim Less Lock Nut	72950-17				
48	Aquaseal Trim	72950-07				
	Aquaseal Trim	72962-07				
49	Assembled Handle - Specify Index	6459-02				
	Assembled Handle - Specify Index	9251-03				

Note - For Pop-up Drain parts for N 2104-1 and N 2114-1 refer to N 2542 on page 2-110

Monogram Handles

Clear.....586-17	Assembly...9251-03
Ruby Red.....587-17	Assembly...9252-03
Royal Blue.....588-17	Assembly...9253-03

Aura (Yellow)...589-17	Assembly...9254-03
Verdi (Green)...590-17	Assembly...9255-03
Amethyst.....591-17	Assembly...9256-03



Shelf Back Lavatory Fitting

Heritage Trim—Aquaseal

KISSLER & CO., INC.

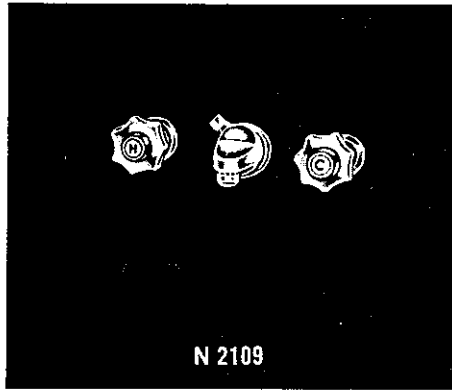

no.	description	part no.	N 2109	N 2144
1	Tee	25592-08		
2	Body w/seat - R.H.	8325-08		
3	Body - L.H.	8326-08		
4	Rubber Washer	546-27		
5	Seat	862-14		
6	Aquaseal Diaphragm	72960-07		
7	Stop Ring	72959-07		
8	Friction Ring	246-37		
9	Stem w/swivel & Friction Ring	72952-07		
10	Stem Nut	72956-07		
11	Lock Nut	855-17		
12	Escutcheon	325-22		
13	Escutcheon Holder	800-32		
14	Handle	5359-02		
15	Handle Screw	1130-17		
16	Button - Specify Index	1234-22		
17	Coupling Nut	24220-08		
18	Lift Rod	25815-08		
19	Handle Ring w/insert	5413-02		
20	Spout Flange	545-22		
21	Spout	528-32		
22	Aerator	25775-02		
23	Chain Sleeve	56110-02		
24	Chainstay Nut	275-02		
25	Chain	28182-02		
26	Ring for Stopper	1112-02		
27	Rubber Stopper	1128-22		
28	Aquaseal Trim	1012-12		
29	Handle Assembly - Specify Index	72950-07		
30	Aquaseal Trim Less Lock Nut	6459-02		
31	Spout w/aerator	72950-17		
32	Spout w/aerator, Chain & Stopper	8198-02		
33	Chain & Stopper S/A	5418-02		
		8174-02		

Note - For Pop-up parts refer to N 2542 on page 2-108

#30 furnished as replacement for #5631-05 Aquaseal Kit, which is no longer available

For Drain Plug parts for N 2144 refer to N 2522 on page 2-108

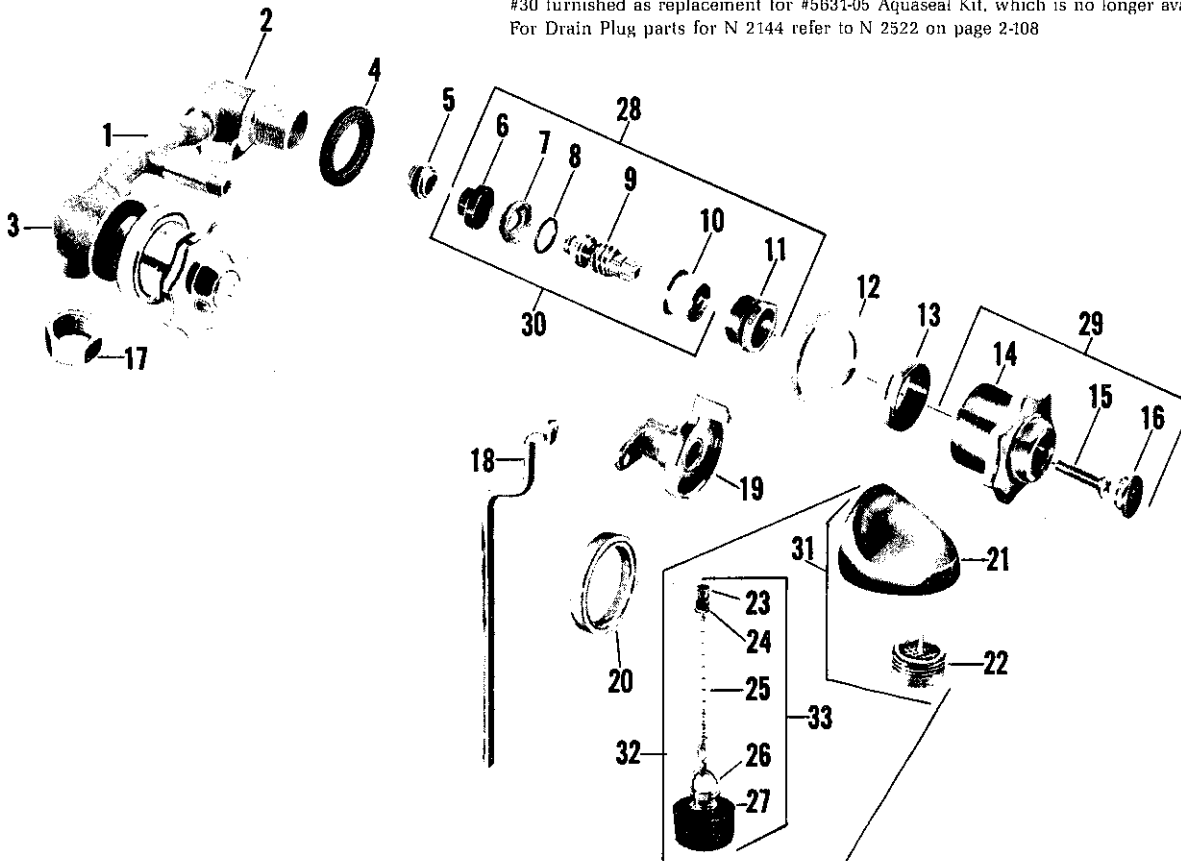

KISSLER & CO., INC.

AMERICAN-STANDARD Plumbing Fittings Replacement Parts

HERITAGE® Shelfback Lavatory Faucet — 2605 series

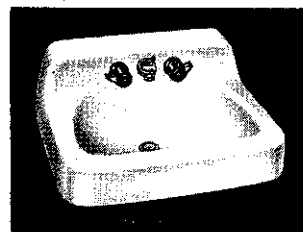
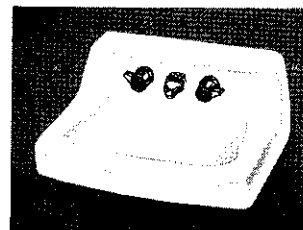
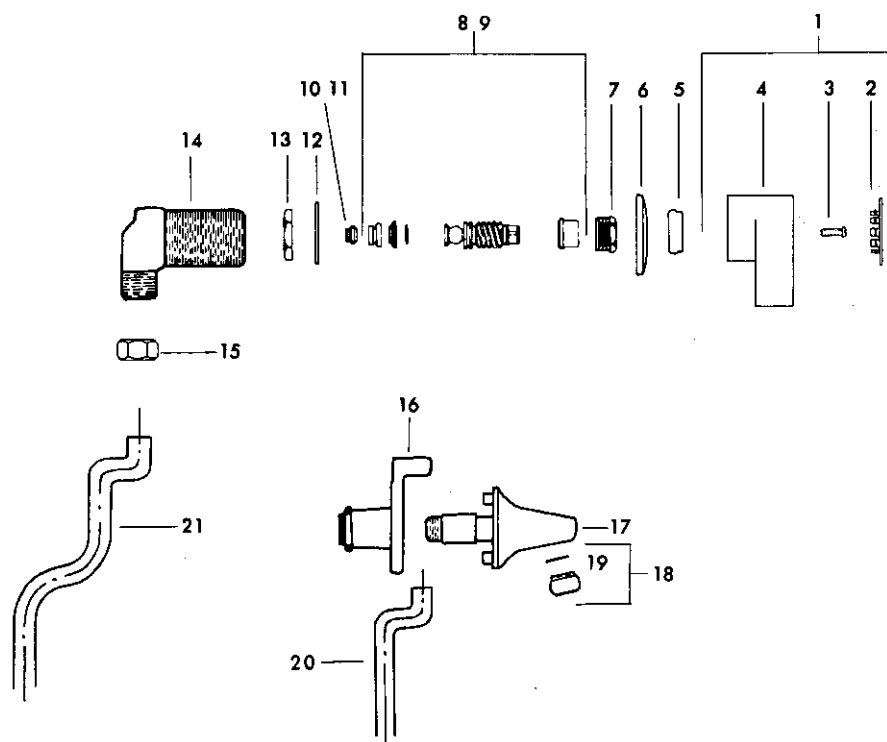

Item No.	Part No.	Description
1.	6309.02	Handle S/A
2.	1858.071	Index button, blue
	1858.073	Index button, red
3.	1130.17	Screw
4.	70638.02	Handle
5.	800.34	Escutcheon holder
6.	679.32	Escutcheon
7.	855.17	Locknut
8.	72950.17	Aquaseal trim, right hand
9.	72951.17	Aquaseal trim, left hand
10.	862.14	Seat
11.	863.27	Monel seat

Item No.	Part No.	Description
12.	63459.09	Friction washer
13.	25045.07	Locknut
14.*	63457.07	Body
15.	24220.07	Swivel nut
16.	5412.02	Handle ring S-A
17.	63454.02	Spout
18.	34171.02	Aerator
19.	34173.07	Flow restrictor
20.	25815.07	Lift rod 6-1/4" long
	25841.07	Lift rod 7-5/8" long
21.	63460.07	Lift rod 8-1/4" long

*Not available as repair part
 For lavatory drain, see page 2-100
 For Aquaseal trim, see page 7-9

Order by part number

Shelf Back Lavatory Fittings

Heritage Trim—Aquaseal

KISSLER & CO., INC.

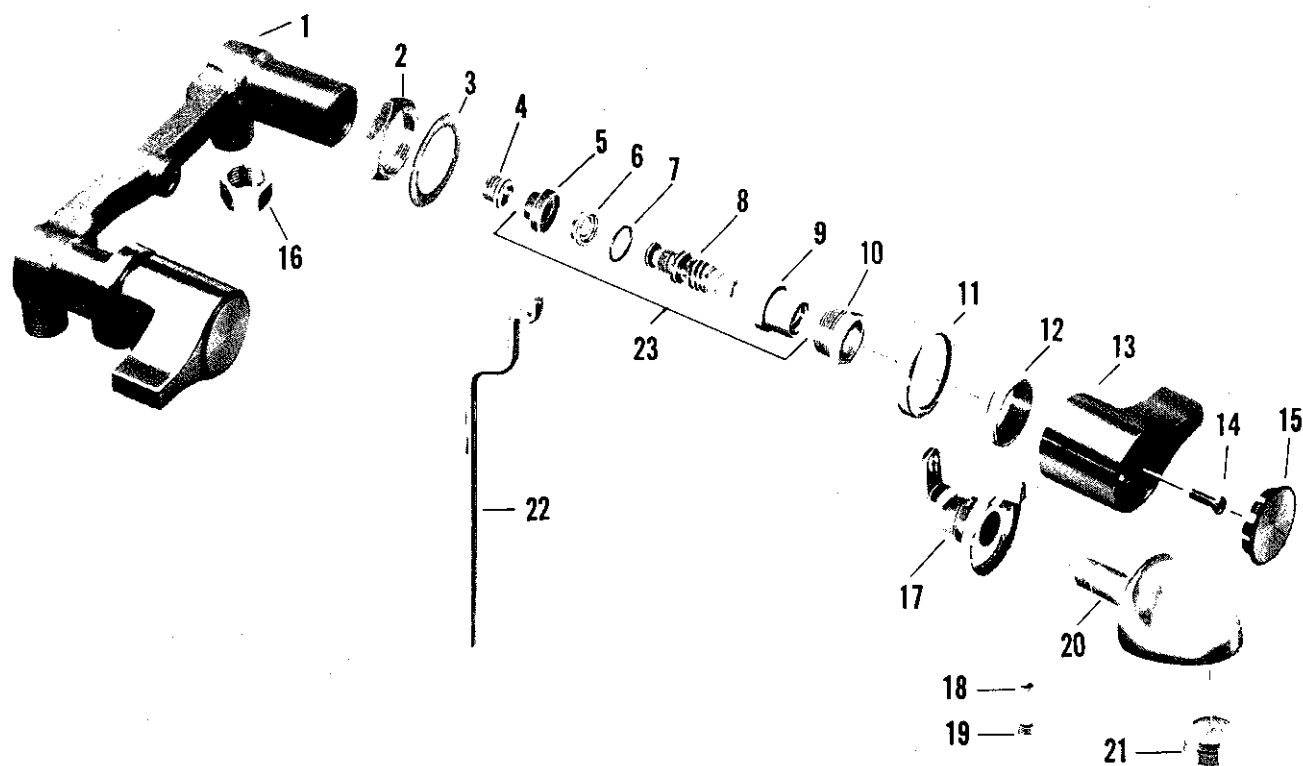
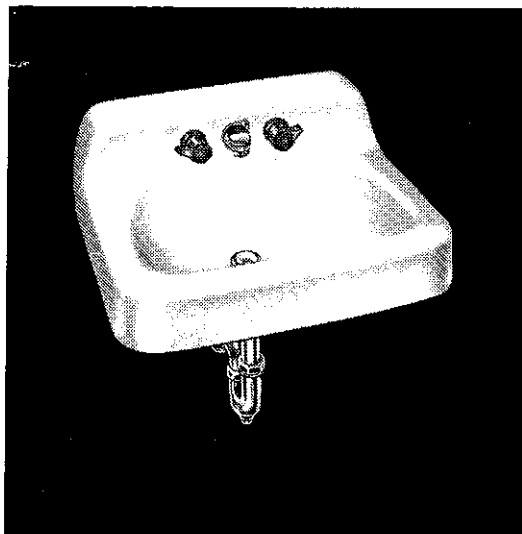

no.	description	part no.	2605.293	2605.285
1	BODY W/SEATS	63484-07●		
2	LOCKNUT	25045-07		
3	WASHER	63459-07		
4	SEAT BRASS 862-14, MONEL	863-27		
5	DIAPHRAGM (2)	72940-07		
6	STOP RING	72959-07		
7	FRICTION RING	246-37		
8	R.H. STEM S/A	72952-07●		
	L.H. STEM S/A	72953-07●		
9	R.H. STEM NUT	72956-07		
	L.H. STEM NUT	72957-07		
10	LOCKNUT	855-17		
11	ESCUTCHEON	679-32		
12	ESCH. HOLDER	800-34		
13	HANDLE (ZINC)	70638-02		
	HANDLE (BRASS)	70639-02		
14	HANDLE SCREW	1130-17		
15	BUTTON 'C'	70633-071		
	BUTTON 'H'	70633-073		
16	COUPLING NUT	24220-07		
17	HANDLE RING S/A	5412-02		
18	SLEEVE FOR CHAIN	275-04		
19	CHAINSTAY NUT	28182-04		
20	SPOUT	63454-02		
	SPOUT	63448-02●		
21	AERATOR	56135-02		
22	LIFT ROD	63460-07		
23	R.H. AQUASEAL STEM S/A	72950-17		
	L.H. AQUASEAL STEM S/A	72951-17		

● NOT AVAILABLE

FOR POP-UP DRAIN PARTS - REFER TO PAGE 2-101

REPAIR KIT CONSISTING OF (2) EACH PARTS 4 & 23 WITH L.H. & R.H. TRIM - #12938-09

REPAIR KIT CONSISTING OF (1) EACH PARTS 4 & 23 WITH R.H. TRIM ONLY - #12955-09

REPAIR KIT CONSISTING OF (1) EACH PARTS 4 & 23 WITH L.H. TRIM ONLY - #12956-09

Shelf Back Lavatory Fittings

Heritage Trim—Aquaseal

KISSLER & CO., INC.



N 2107



N 2108



N 2148

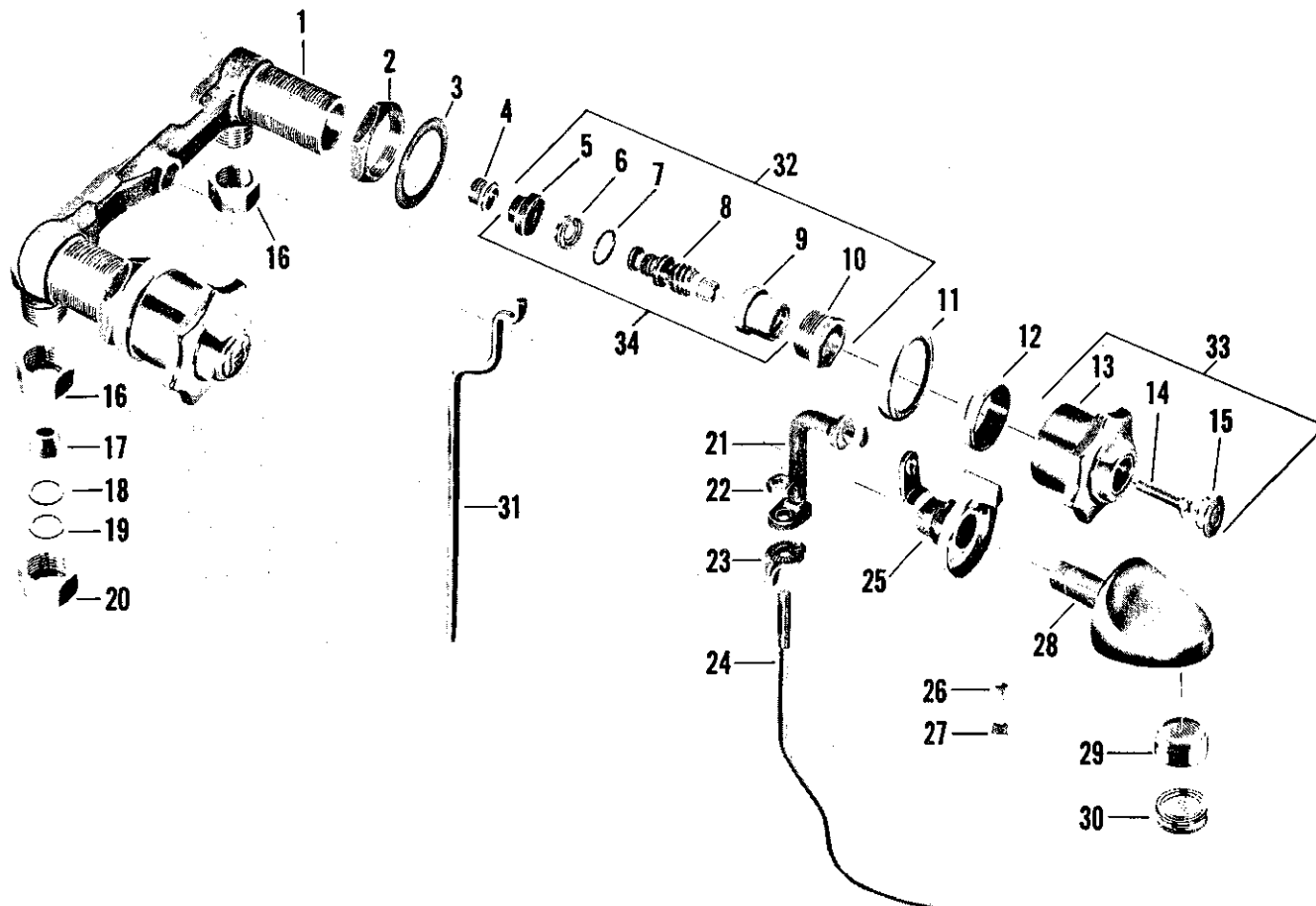

no.	description	part no.	N 2107	N 2108	N 2147	N 2148	N 2160
1	Body w/seats	- 63484-07					
2	Lock Nut	- 25045-08					
3	Washer	- 796-29					
4	Seat	- 862-14					
5	Aquaseal Diaphragm	- 72960-07					
6	Stop Ring	72959-07					
7	Friction Ring	246-37					
8	Stem w/swivel & Friction Ring	72952-07					
9	Stem Nut	72956-07					
10	Lock Nut	855-17					
11	Escutcheon	325-22					
12	Escutcheon Holder	800-32					
13	Handle	5359-02					
14	Handle Screw	1130-17					
15	Button - Specify Index	1234-22					
16	Coupling Nut	24220-08					
17	1/2" O.D. Slip Joint Washer	1010-17					
18	1/2" O.D. Friction Ring	21391-08					
19	7/16" O.D. Friction Ring	21545-08					
20	1/2" O.D. Slip Joint Nut	1231-27					
21	Lift Rod Connection	63458-07					
22	Lock Nut	217-07					
23	Wing Nut	1720-19					
24	Lift Rod	63452-07					
25	Handle Ring w/insert	63463-02					
	Handle Ring w/insert	63455-02					
26	Sleeve for Chain	275-02					
27	Chainstay Nut	28182-02					
28	Spout	63454-02					
	Spout	63448-02					
	Spout	64012-02					
29	Aerator	56110-02					
30	End Trim	279-12					
31	Lift Rod	63460-09					
32	Aquaseal Trim	72950-07					
33	Handle S/A - Specify Index	6459-02					
34	Aquaseal Trim Less Lock Nut	72950-17					

* Note - No. 34 furnished as replacement for #56361-05 Aquaseal Kit, which is no longer available.

For Pop-up Drain parts for N 2107 refer to N 2542 on page 2-110

For Drain parts for N 2108 and N 2148 refer to page 2-110

For Drain parts for N 2147 refer to N 2522 on page 2-110

For Drain parts for N 2160 refer to R 2532 on page 2-105

Shelf Back Lavatory Fittings

Colony Trim

KISSLER & CO., INC.

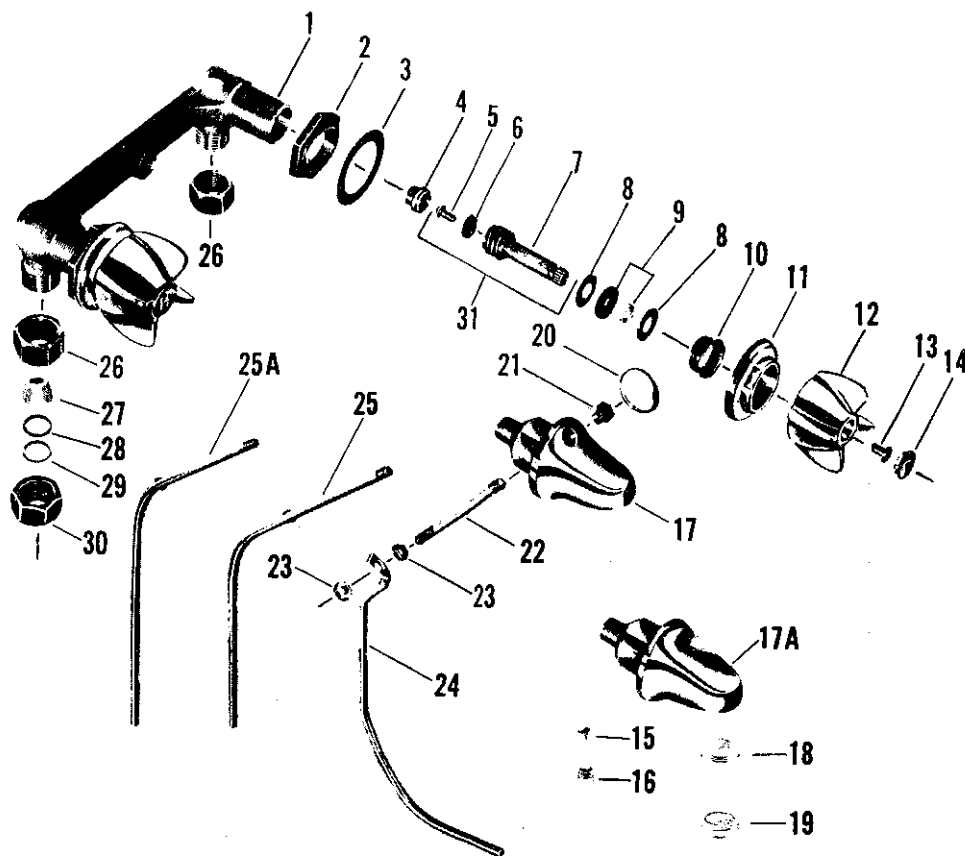
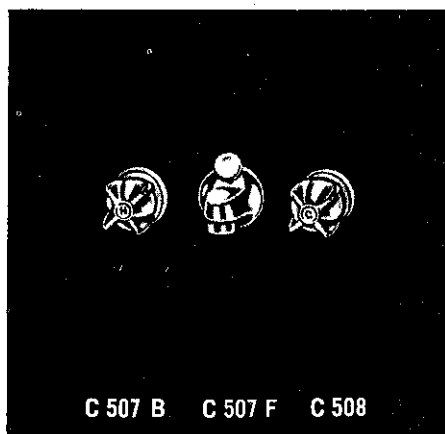

no.	descripton	part no.	C 507-B	C 507-F	C 508	C 547	C 548	C 550
1	Body	64727-07						
2	Lock Nut	64708-07						
3	Washer	796-29						
4	Seat	57281-07						
5	Seat Screw	759-27						
6	Washer	858-17						
7	Stem	64703-07						
8	Washer	64704-07						
9	Packing S/A	72102-07						
10	Packing Nut	64707-07						
11	Escutcheon	64709-02						
12	Handle	64710-02						
13	Handle Screw	55368-07						
14	Index - Specify Index	55906-02						
15	Stay Nut	28182-02						
16	Sleeve	275-02						
17	Spout for Pop-up	64711-02						
17A	Spout for Chain & Stopper	64718-02						
	Spout for Perforated Drain	64743-02						
18	Aerator	56110-02						
19	Stream Regulator	56402-02						
20	Knob	64713-02						
21	Friction Sleeve	64712-07						
22	Upper Lift Rod	64714-04						
23	Nut	64721-07						
24	Lower Lift Rod	64715-07						
25	Lift Rod	64719-04						
25A	Lift Rod	64720-04						
26	Swivel Nut	24220-08						
27	Washer	1010-17						
28	Washer	21391-08						
29	Washer	21545-08						
30	Swivel Nut	1231-27						
31	Stem S/A w/washer & Screw	64702-07						

For Slip Joint (SJ) Connections eliminate item 26 and add items 27, 28, 29 and 30.

Refer to C 597 on page 2-109 for Pop-up Drain parts for C 507 B & C 507 F

Refer to page 2-110 for Pop-up Drain parts for C 508

Refer to page 2-110 for Chain & Stopper Drain parts for C 548

Refer to N 2522 on page 2-110 for Chain & Stopper Drain parts for C 547

Refer to R 2532 on page 2-105 for Drain parts for C 550

KISSLER & CO., INC.

Shelf Back Lavatory Fittings Colony Trim

no.	description	part no.	C 507-1B	C 507-1F	C 547-1
1	Body	50746-07			
2	Lock Nut	64708-07			
3	Washer	796-29			
4	Seat	57281-07			
5	Seat Screw	759-27			
6	Washer	858-17			
7	Stem R.H. Thread	64703-07			
	Stem L.H. Thread	50668-07			
8	Washer	64704-07			
9	Packing S/A	72102-07			
10	Packing Nut	64707-07			
11	Escutcheon	64709-02			
12	Handle - Specify Index	50670-02			
13	Handle Screw	55236-01			
14	Sleeve	275-02			
15	Stay Nut	28182-02			
16	Spout - Pop-up	64701-02			
16A	Spout - Chain	64718-02			
17	Aerator	56110-02			
18	Stream Regulator	56402-02			
19	Knob	64713-02			
20	Lift Rod	64720-04			
20A	Lift Rod	64719-04			
21	Swivel Nut	24220-08			
22	Washer	1010-17			
23	Washer	21391-08			
24	Washer	21545-08			
25	Swivel Nut	1231-27			
26	Stem S/A R.H. Thread w/washer & Screw	64702-07			
	Stem S/A L.H. Thread w/washer & Screw	50669-07			



C 507-1B

Note - For Slip Joint (SJ) Connections eliminate item 21 and add items 22, 23, 24 & 25.
For Drain parts for C 507-1B and C 507-1F refer to C 597 or C 597-1 on page 2-109
For Drain parts for C 547-1 refer to N 2522 on page 2-110

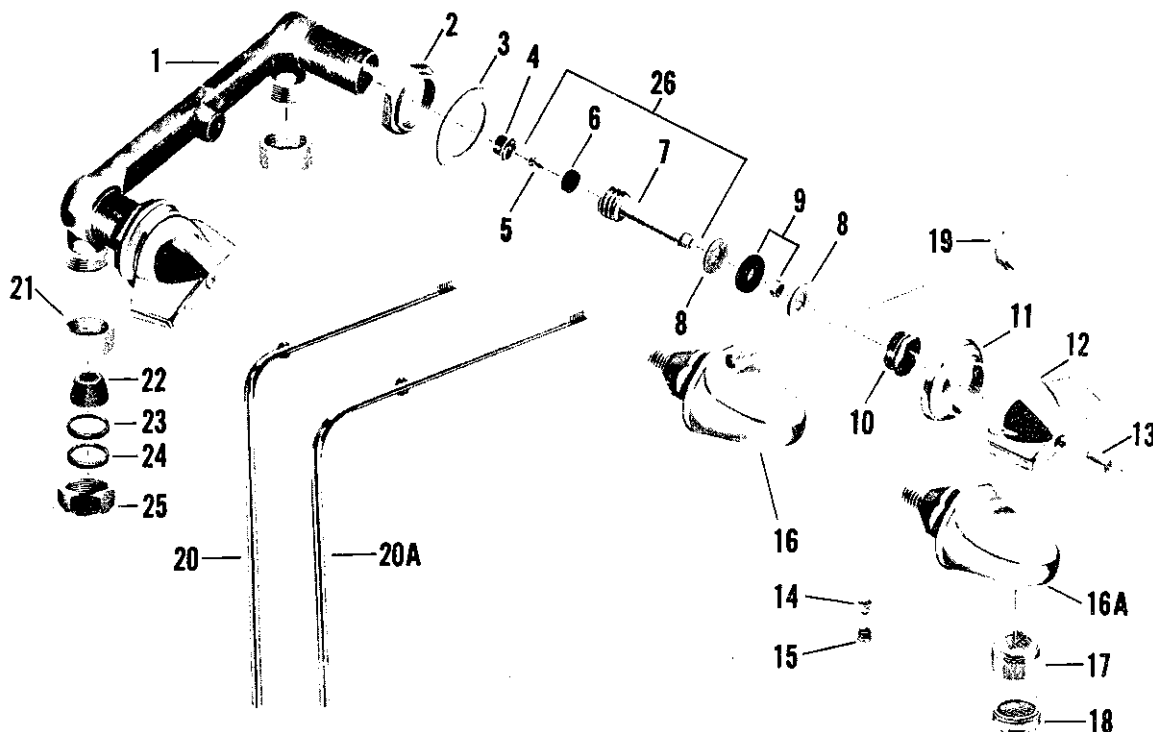

Shelf Back Lavatory Fittings

Quality and Monogram Trim—NU-RE-NU

KISSLER & CO., INC.

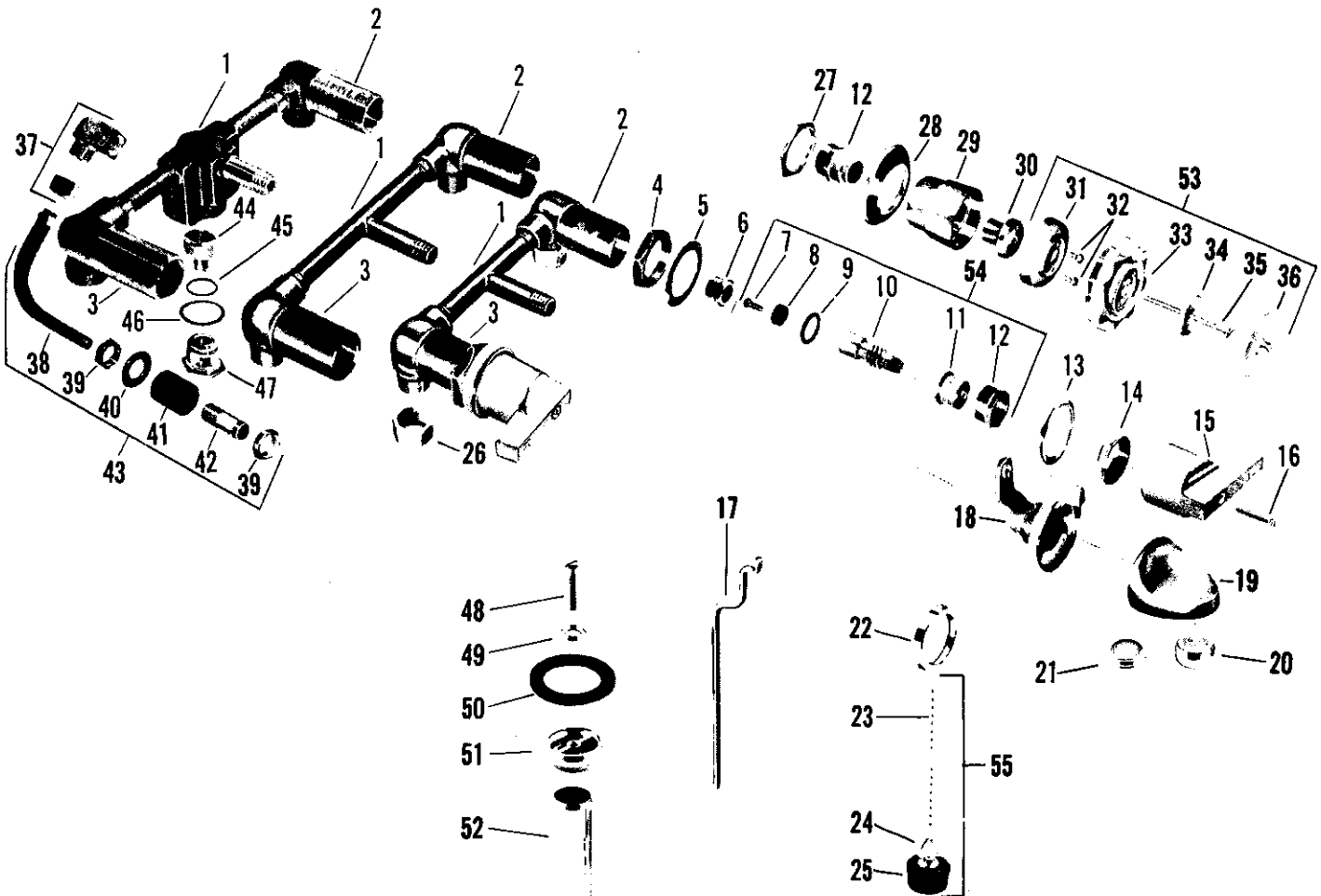
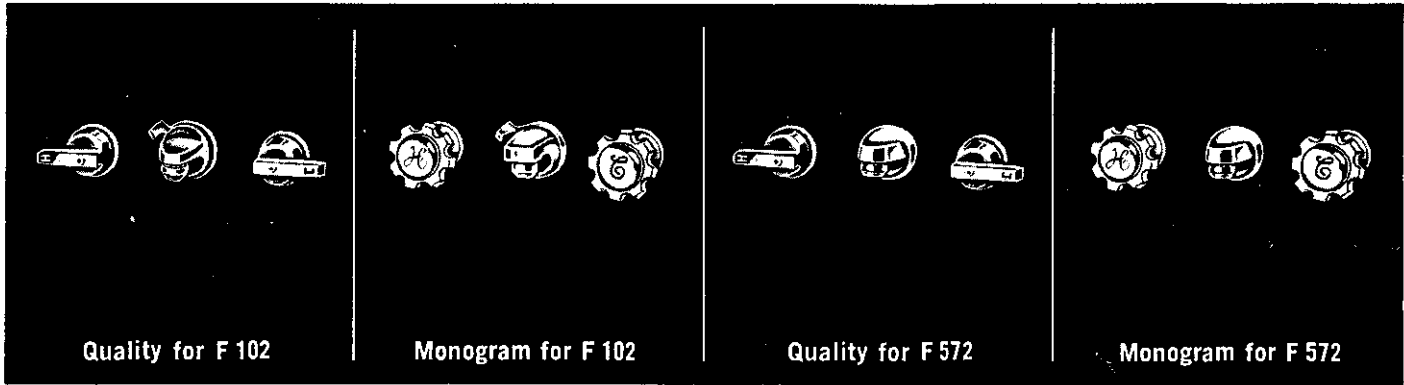

KISSLER & CO., INC.

Shelf Back Lavatory Fittings

Quality and Monogram Trim—NU-RE-NU

no.	description	part no.	F 301 F 305 Quality Pop-up Drain	F 102 Quality	F 572 Quality	F 102 Monogram	F 572 Monogram	F 301 F 305 Quality Chain & Stopper
1	Tee	25585-08						
	Tee	25581-08						
	Tee	25587-08						
2	Body w/seat - R.H.	8168-08						
	Body w/seat - R.H.	8188-08						
3	Body w/seat - L.H.	8169-08						
	Body w/seat - L.H.	8189-08						
4	Lock Nut	25045-08						
5	Friction Washer	796-29						
6	Seat	862-14						
7	Seat Washer Screw	759-27						
8	Seat Washer	858-17						
9	"O" Ring	886-17						
10	Stem w/washer & Screw - R.H.	853-14						
	Stem w/washer & Screw - L.H.	856-14						
11	Stem Nut - R.H.	854-17						
	Stem Nut - L.H.	857-17						
12	Lock Nut	855-17						
	Lock Nut	508-17						
13	Escutcheon	325-22						
	Escutcheon	679-32						
14	Escutcheon Holder	800-32						
15	Handle - Specify Index	64071-02						
16	Handle Screw	852-11						
17	Lift Rod (F-305)	1261-25						
	Lift Rod (F-102 & F-301)	879-15						
18	Handle Ring w/insert	5412-02						
	Handle Ring w/insert	872-12						
	Handle Ring w/insert	872-13						
19	Spout	528-32						
	Spout	878-12						
	Spout	1368-12						
	Spout	1368-13						
	Spout	1322-23						
20	Aerator	56110-02						
	Aerator	56110-03						
21	End Trim	279-12						
22	Spout Flange	1086-12						
23	Chain	1112-02						
24	Link	1128-22						
25	Rubber Stopper	1012-12						
26	Coupling Nut	24220-08						
27	Lock Nut	509-17						
28	Escutcheon	25887-03						
29	Escutcheon Holder	25161-03						
30	Handle Adapter	25962-08						
31	Handle Skirt	25120-03						
32	Handle Screw	570-15						
33	Handle (Clear)	586-17						
34	Washer	568-15						
35	Screw	571-15						
36	Button - Specify Index	25107-03						
37	Compression Elbow w/Nut	1290-37						
38	Tube	769-37						
39	Lock Nut	767-37						
40	Washer	770-37						
41	Expansion Washer	766-37						
42	Sleeve	25129-08						
43	Supply Connection S/A	5047-08						
44	Check Valve	772-37						
45	"O" Ring	232-37						
46	Washer	741-27						
47	Plug	774-37						
48	Outlet Connection Screw	764-32						
	Outlet Connection Screw	764-33						
49	Washer	765-32						
	Washer	765-33						
50	Outlet Washer	773-37						
51	Outlet Flange	771-32						
	Outlet Flange	771-33						
52	Tailpiece	39147-04						
	Tailpiece	39147-03						
53	Assembled Handle - Specify Index	9251-03						
54	Stem Assembly - R.H.	6079-04						
	Stem Assembly - L.H.	6080-04						
	Stem Assembly - R.H.	6078-04						
55	Chain & Stopper S/A	7246-02						

Monogram Handles

Clear.....586-17	Assembly...9251-03	Aura (Yellow)...589-17	Assembly...9254-03
Ruby Red.....587-17	Assembly...9252-03	Verdi (Green)...590-17	Assembly...9255-03
Royal Blue.....588-17	Assembly...9253-03	Amethyst.....591-17	Assembly...9256-03

Note - For Pop-up Drain parts for F 201 F 301 and F 305 refer to R 2542 on page 2-106

For Chain & Stopper Drain parts for F 301 and F 305 refer to R 2522 on page 2-103

**AMERICAN
STANDARD**
PLUMBING & HEATING DIVISION

Shelf Back Lavatory Fittings

Quality Trim—NU-RE-NU

KISSLER & CO., INC.

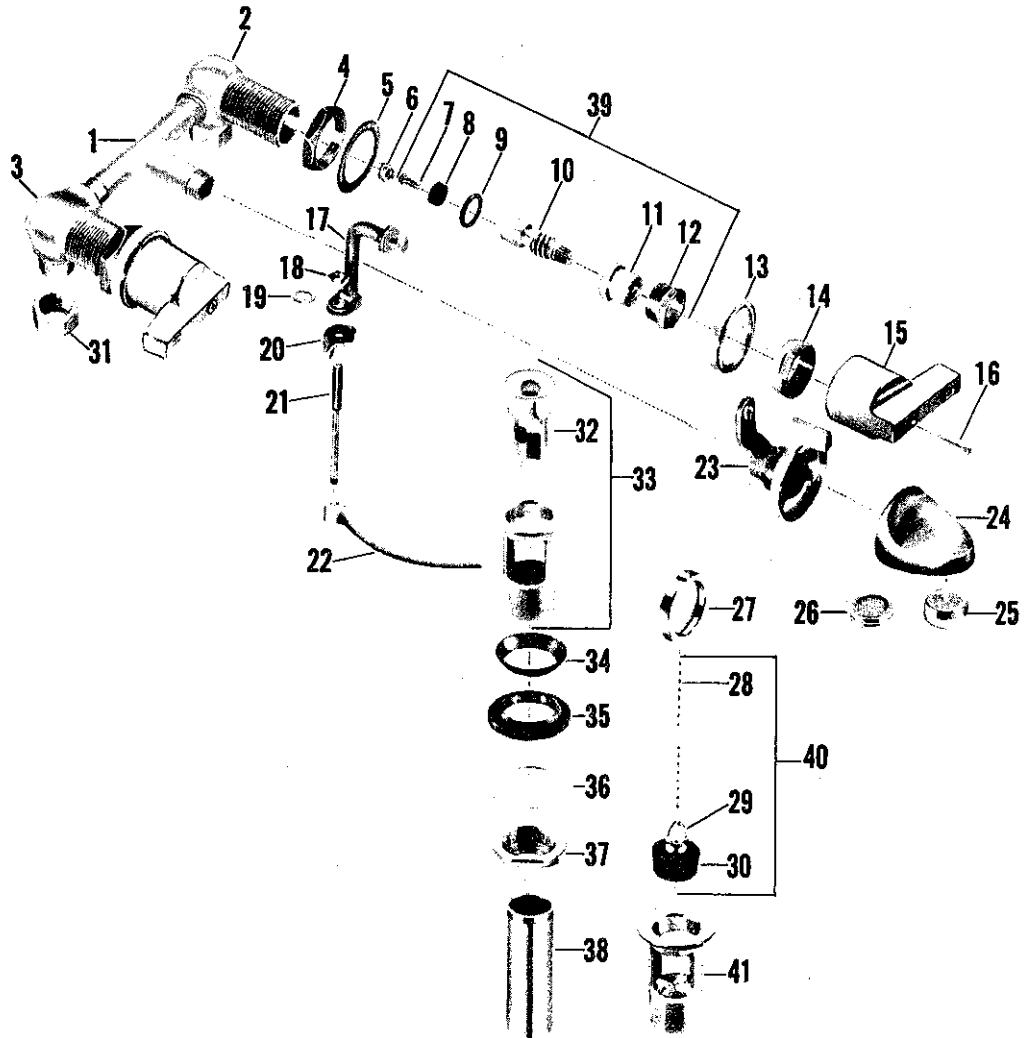
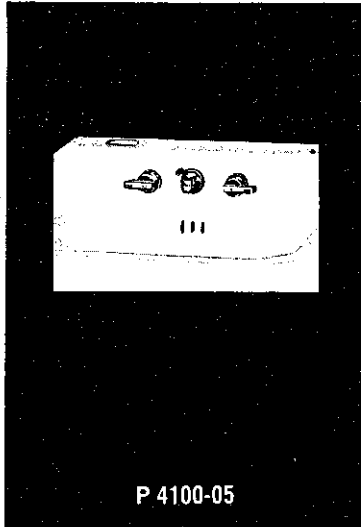

no.	description	part no.	P 4100-05 Pop-up Drain	P 4100-05 Chain & Stopper Drain	no.	description	part no.	P 4100-05 Pop-up Drain	P 4100-05 Chain & Stopper Drain
1	Tee	25585-08			21	Lift Rod	1726-07		
	Tee	25586-08			22	Lift Rod Finger	62170-08		
2	Body w/seat - R.H.	8168-08			23	Handle Ring w/insert	63455-02		
3	Body w/seat - L.H.	8169-08			24	Spout	528-32		
4	Lock Nut	25045-08			25	Aerator	56110-02		
5	Friction Washer	796-29			26	End Trim	279-12		
6	Seat	862-14			27	Spout Flange	1086-12		
7	Seat Washer Screw	759-27			28	Chain	1112-02		
8	Seat Washer	858-17			29	Link	1128-22		
9	"O" Ring	886-17			30	Rubber Stopper	1012-12		
10	Stem w/washer & Screw R.H.	853-14			31	Coupling Nut	24220-08		
	Stem w/washer & Screw L.H.	856-14			32	Plunger	288-12		
11	Stem Nut - R.H.	854-17			33	Outlet Plug w/plunger	13704-02		
	Stem Nut - L.H.	857-17			34	Flange Gasket	1106-17		
12	Lock Nut	855-17			35	Plug Gasket	1037-17		
13	Escutcheon	325-22			36	Friction Washer	427-17		
14	Escutcheon Holder	800-32			37	Socket	28276-02		
15	Handle - Specify Index	64071-02			38	Tailpiece	39147-04		
16	Handle Screw	852-11			39	Stem Assembly - R.H.	6079-04		
17	Lift Rod Connection	1191-24				Stem Assembly - L.H.	6080-04		
18	Jam Nut	217-07			40	Chain & Stopper S/A	7246-02		
19	Lock Washer	358-29			41	Outlet Plug	62161-02		
20	Wing Nut	1720-19							

Note - P 4100-05 furnished complete with Pop-up Drain under part #6855-02

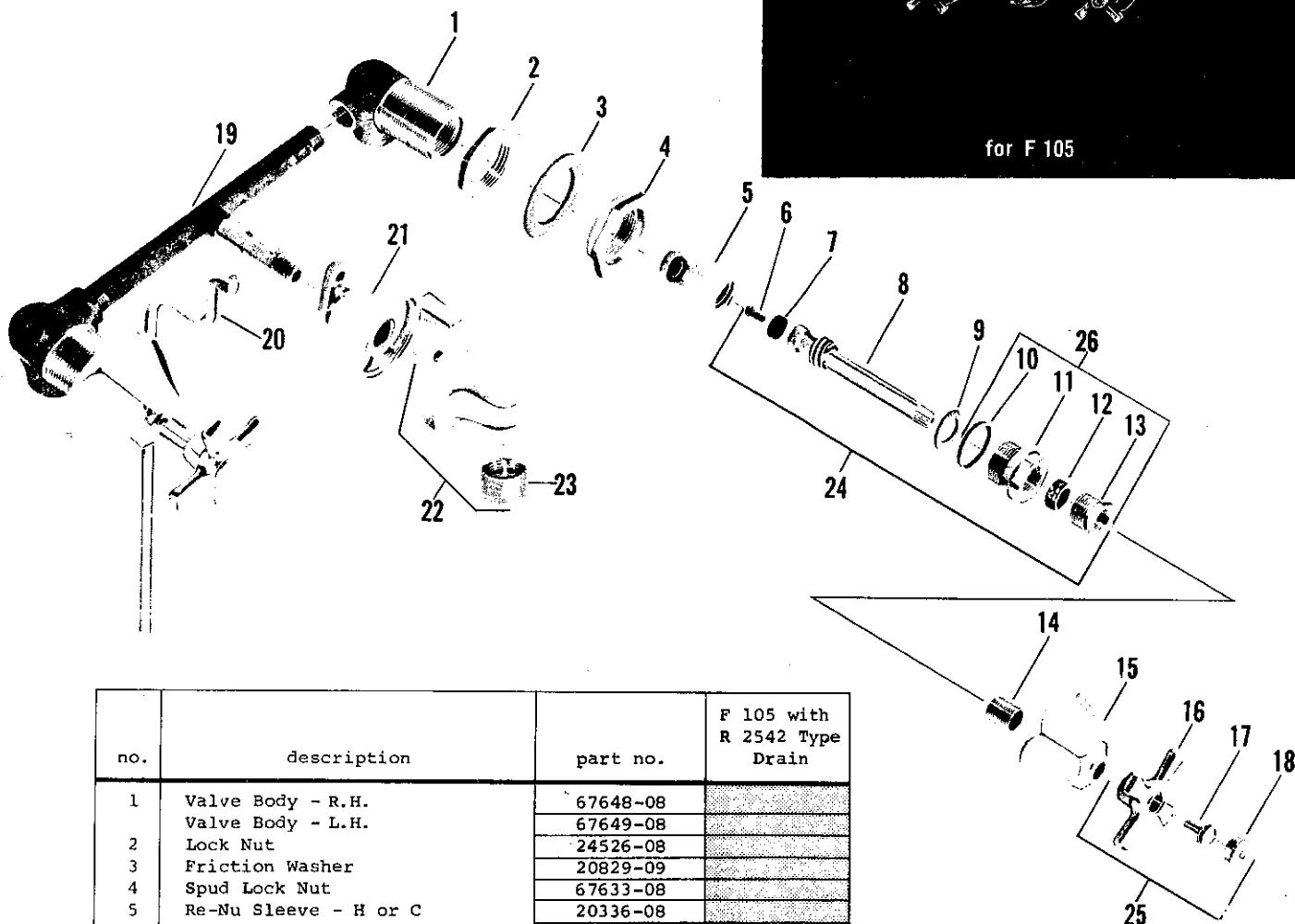

no.	description	part no.	F 105 with R 2542 Type Drain
1	Valve Body - R.H.	67648-08	
	Valve Body - L.H.	67649-08	
2	Lock Nut	24526-08	
3	Friction Washer	20829-09	
4	Spud Lock Nut	67633-08	
5	Re-Nu Sleeve - H or C	20336-08	
6	Seat Washer Screw	159-17	
7	Seat Washer	441-07	
8	Stem w/washer & Screw - H or C	19376-02	
9	Brass Washer	1167-17	
10	Stuffing Box Washer	73-07	
11	Stuffing Box	182-27	
12	Stem Packing	1311-07	
13	Stuffing Nut	194-17	
14	Escutcheon Nipple	39994-05	
15	Escutcheon	1262-12	
16	Handle	1186-12	
17	Screw	264-17	
18	Button - Specify Index	1255-12	
19	Tee	67645-08	
20	Lift Rod	1261-25	
21	Handle Ring	5412-02	
22	Spout w/aerator	8198-02	
23	Aerator	56117-02	
24	Re-Nu Unit S/A	4782-02	
25	Handle S/A Specify Index	9171-02	
26	Stuffing Box S/A	8111-08	
Sub-assemblies -			
Valve S/A - (Parts 1-14 & 19) - #4886-02			

Note - For Pop-up Drain parts refer to R 2542 on page 2-106

Shelf Back Lavatory Fittings

Standard Trim—Renewable Seats

KISSLER & CO., INC.

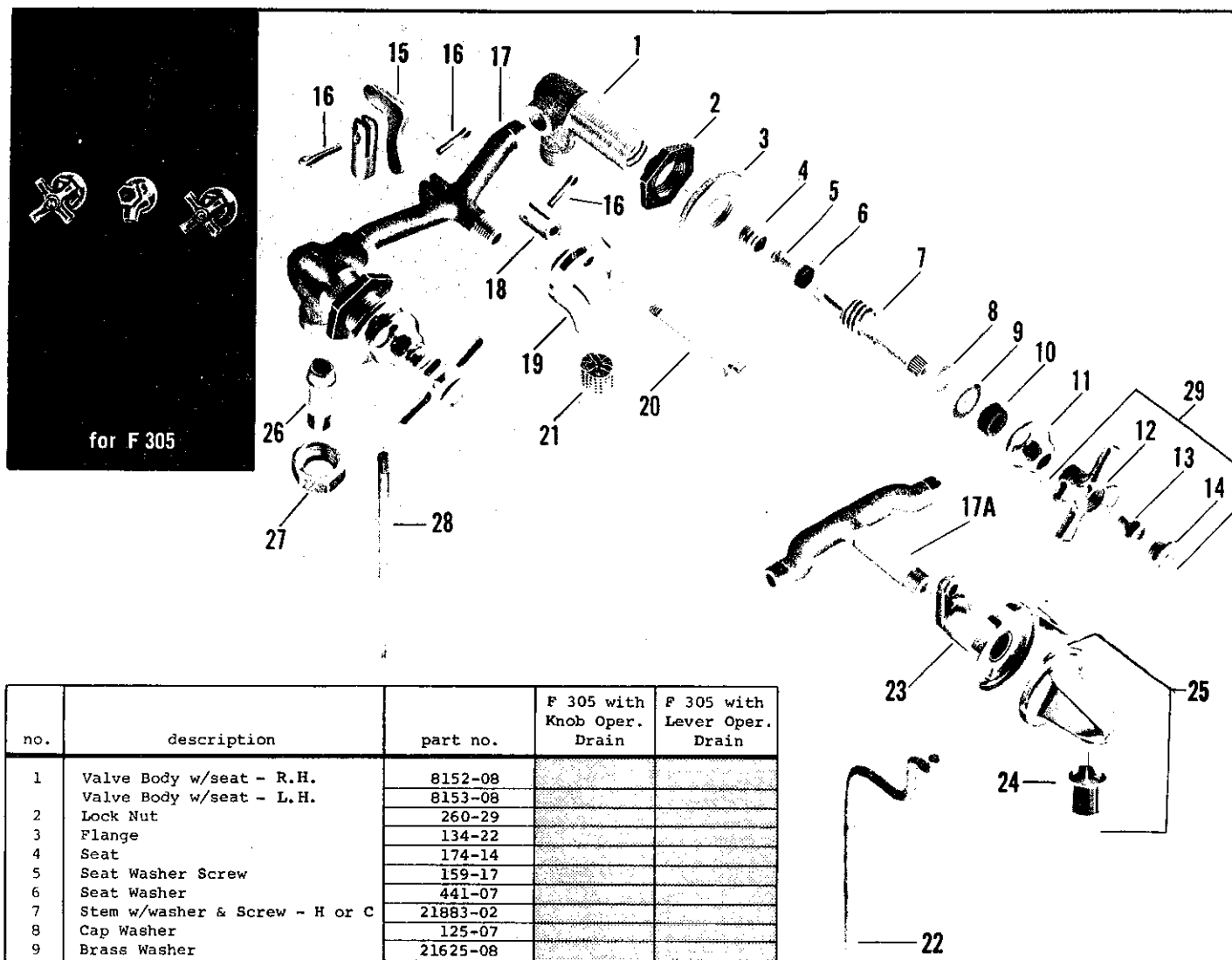

no.	description	part no.	F 305 with Knob Oper. Drain	F 305 with Lever Oper. Drain
1	Valve Body w/seat - R.H.	8152-08		
	Valve Body w/seat - L.H.	8153-08		
2	Lock Nut	260-29		
3	Flange	134-22		
4	Seat	174-14		
5	Seat Washer Screw	159-17		
6	Seat Washer	441-07		
7	Stem w/washer & Screw - H or C	21883-02		
8	Cap Washer	125-07		
9	Brass Washer	21625-08		
10	Stem Packing	1311-07		
11	Cap	21436-02		
12	Handle	1254-12		
13	Screw	264-17		
14	Button - Specify Index	1255-12		
15	Lever	1264-19		
16	Cotter Pin	27-19		
17	Tee	62165-08		
17A	Tee	62196-08		
18	Clevis	1435-17		
19	Spout	62169-02		
20	Pull Knob	1201-12		
21	Stream Regulator	33953-08		
22	Lift Rod	1261-25		
23	Handle Ring	5412-02		
24	Aerator	56117-02		
25	Spout w/aerator	8198-02		
26	Coupling	95-17		
27	Coupling Nut	24220-08		
28	Lift Rod	39970-08		
29	Handle S/A - Specify Index	9207-02		
Sub-assembly				
	Valve S/A - (Parts 1-2-4 thru 11 & 15 thru 18)	4830-02		
	Valve S/A - (Parts 1-2-4 thru 11 & 17A)	4993-02		

Note - For Pop-up Drain parts for F 305 Knob Operated - Refer to B 767 on page 2-106

For Pop-up Drain parts for F 305 Lever Operated - Refer to R 2542 on page 2-106

KISSLER & CO., INC.

Shelf Back Lavatory Fittings

Standard Trim—Renewable Seats

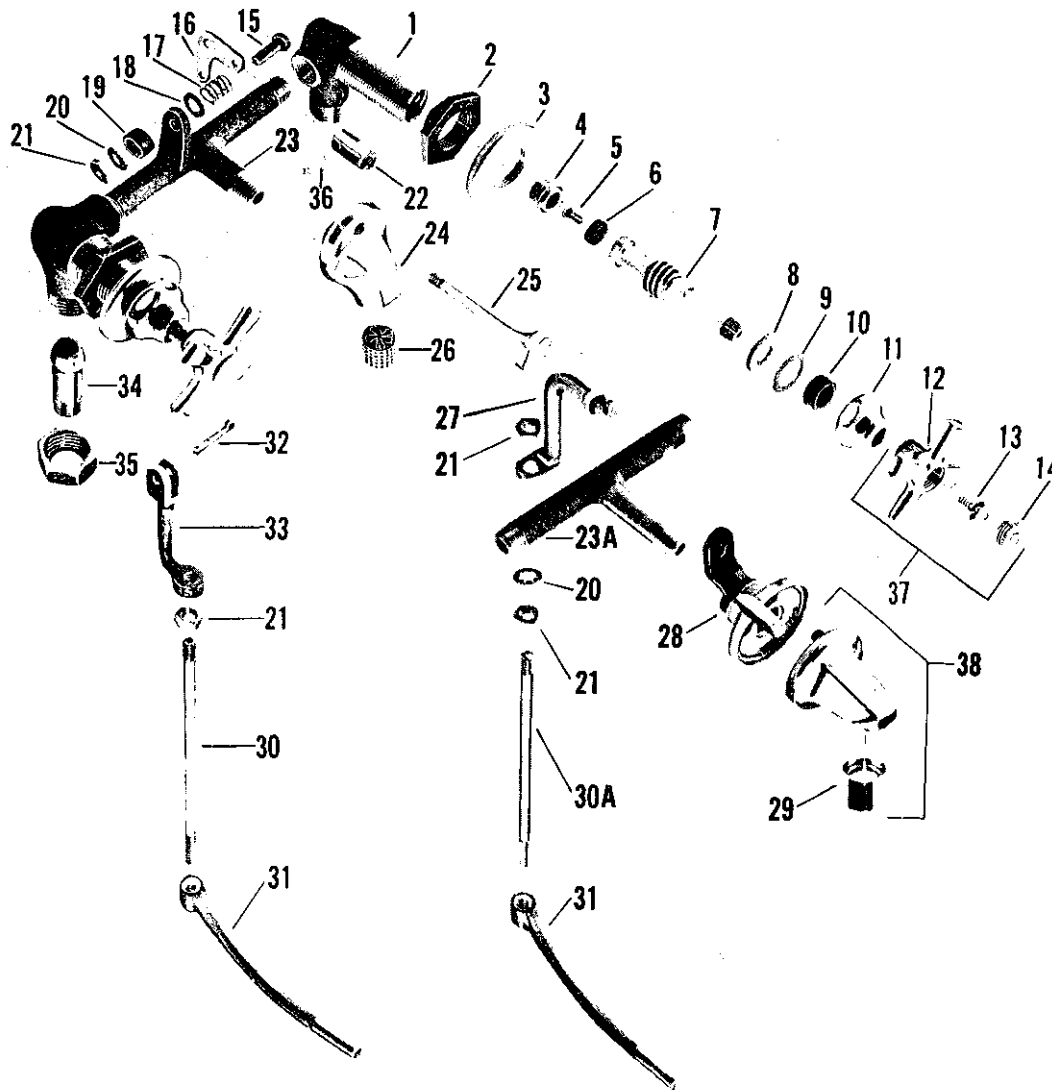

for P 4100 S

no.	description	part no.	P 4100 S Knob Oper. Pop-up Drain	P 4100 A Lever Oper. Pop-up Drain	no.	description	part no.	P 4100 S Knob Oper. Pop-up Drain	P 4100 A Lever Oper. Pop-up Drain
1	Body w/seat - R.H.	8152-08			22	Clevis	1435-17		
2	Body w/seat - L.H.	8153-08			23	Tee	62166-08		
3	Lock Nut	260-29			23A	Tee	62195-08		
4	Flange	134-22			24	Spout	62169-02		
5	Seat	174-14			25	Pull Knob	1258-12		
6	Seat Washer Screw	159-17			26	Stream Regulator	33953-08		
7	Seat Washer	441-07			27	Lift Rod Connection	1191-24		
8	Stem w/washer & Screw - H or C	21883-02			28	Handle Ring	63455-02		
9	Cap Washer	125-07			29	Aerator	56117-02		
10	Brass Washer	21625-08			30	Lift Rod	62176-08		
11	Stem Packing	1311-07			30A	Lift Rod	39954-08		
12	Cap	21436-02			31	Lift Rod Finger	62170-08		
13	Handle	1254-12			32	Cotter Pin	27-19		
14	Screw	264-17			33	Lift Rod Connection	62188-08		
15	Button - Specify Index	1255-12			34	Coupling	95-17		
16	Screw	30-17			35	Coupling Nut	24220-08		
17	Lever	1265-19			36	Rivet	212-07		
18	Spring	1153-19			37	Handle S/A - Specify Index	9207-02		
19	Friction Washer	21317-08			38	Spout w/aerator	8198-02		
20	Spacer	1158-29							
21	Lock Washer	358-29							
	Lock Nut	217-07							
Sub-assembly Clevis & Lever S/A - (Parts 16-22-36) - #4834-08									

Note - P 4100 S furnished complete w/Pop-up Drain under part #4506-02
P 4100 A furnished complete w/Pop-up Drain under part #6857-02

For Pop-up parts refer to P 4100-05 fitting w/Pop-up Drain on page 2-78

AMERICAN STANDARD
PLUMBING & HEATING DIVISION

Shelf Back Lavatory Fittings

for F 115

KISSLER & CO., INC.

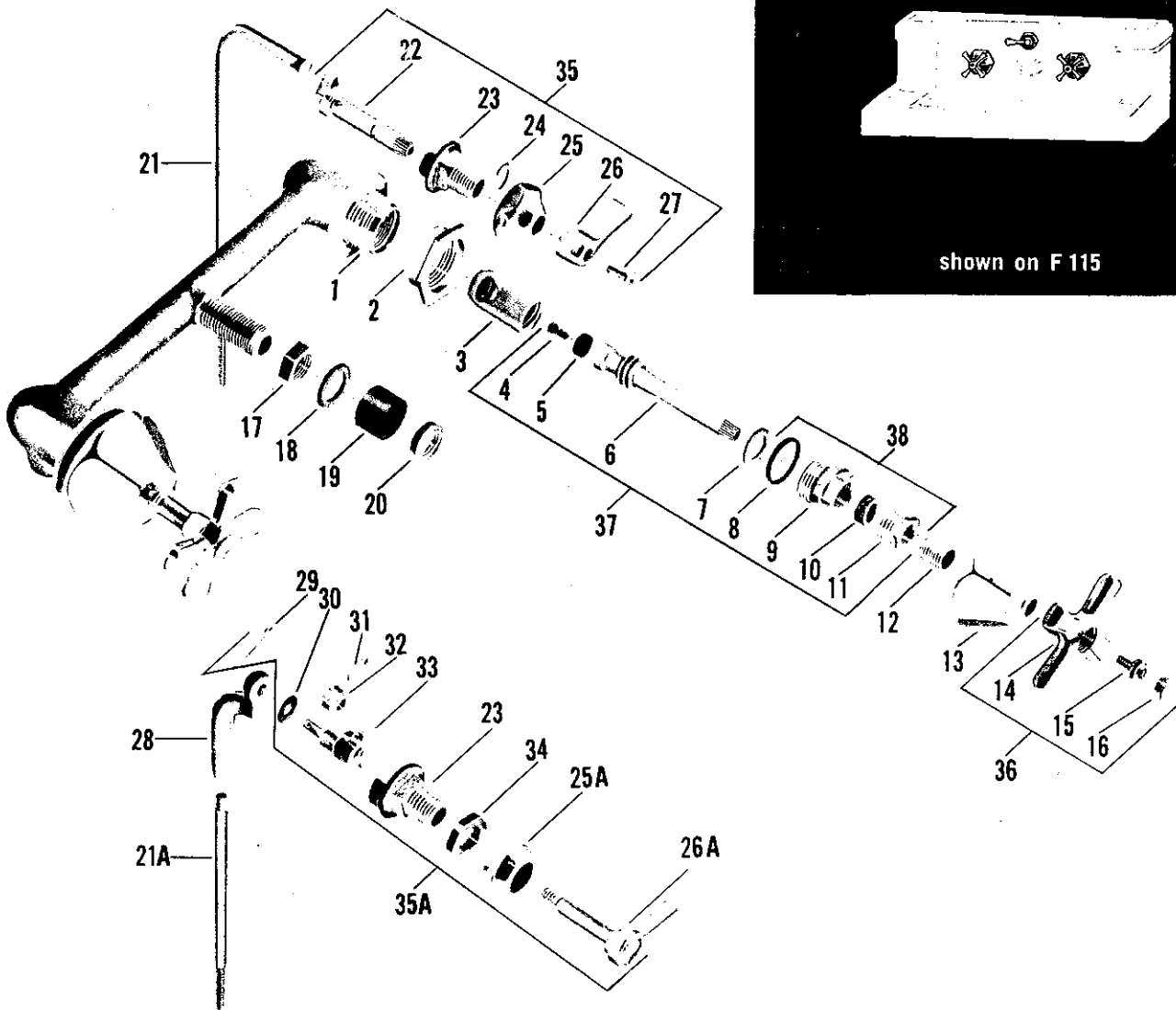

no.	description	part no.	F 115 with B 769 Type Drain	F 115 with B 767 Type Drain	no.	description	part no.	F 115 with B 769 Type Drain	F 115 with B 767 Type Drain
1	Body (One Piece)	67626-08			23	Spud	67647-08		
2	Spud Lock Nut	67633-08			23A	Spud	33153-08		
3	Re-Nu Sleeve - H or C	20336-08			24	Ring for Stem	67119-05		
4	Seat Washer Screw	159-17			25	Drain Valve Escutcheon	25892-02		
5	Seat Washer	441-07			25A	Drain Valve Escutcheon	1241-02		
6	Stem w/washer & Screw - H or C	19376-02			26	Drain Valve Handle	1055-12		
7	Brass Washer	1167-17			26A	Drain Valve Handle	1049-12		
8	Stuffing Box Washer	73-07			27	Drain Valve Handle Screw	173-01		
9	Stuffing Box	182-27			28	Lift Rod Socket	67629-08		
10	Stem Packing	1311-07			29	Cotter Pin	432-07		
11	Stuffing Nut	194-17			30	Brass Washer	21648-08		
12	Escutcheon Nipple	39995-05			31	Cotter Pin	431-07		
13	Escutcheon	1262-12			32	Castle Nut	1150-07		
14	Handle	1186-12			33	Eccentric	67638-08		
15	Screw	264-17			34	Lock Nut	25037-08		
16	Button - Specify Index	1255-12			35	Drain Valve S/A	8397-02		
17	Lock Nut	225-17			35A	Drain Valve S/A	8389-02		
18	Spreader Washer	220-17			36	Handle S/A - Specify Index	9171-02		
19	Expansion Washer	1249-07			37	Re-Nu Unit S/A	4782-02		
20	Collar	39628-08			38	Stuffing Box S/A	8111-08		
21	Lift Rod	25810-05			Sub-assembly Valve S/A - (Parts 1-12 & 17-20) - #8392-02				
21A	Lift Rod	46156-08							
22	Drain Valve Stem	70-35							

Note - F 115 furnished complete with B 767 Type Drain under part #14952-02

For Pop-up Drain parts for F 115 with B 769 Type Drain refer to B 769 on page 2-106

For Pop-up Drain parts for F 115 with B 767 Type Drain refer to B 767 on page 2-106

no.	description	part no.	B 1010 B 1011 R 2200 R 2201	B 1020 R 2210
1	Button - Specify Index	1255-12		
2	Handle Screw	264-17		
3	Handle	1254-12		
3A	Handle	1186-12		
4	Cap	21436-02		
4A	Cap	21437-02		
5	Stem Packing	1311-07		
6	Brass Washer	21625-08		
7	Cap Washer	125-07		
7A	Cap Washer	1044-07		
8	Stem w/washer & Screw	20731-02		
9	Seat Washer	441-07		
10	Seat Washer Screw	159-17		
11	Re-Nu Sleeve	20336-08		
12	Body	37456-02		
12A	Body	37215-02		
13	Friction Washer	54538-09		
14	Lock Nut	300-27		
15	Coupling Nut	24220-08		
16	Handle Screw	173-01		
17	Handle - Specify Index	1185-12		
18	Handle S/A - Specify Index	9207-02		
18A	Handle S/A - Specify Index	9171-02		

Note - If 1/4" S.P.S. Swivel Tailpiece is required, specify part #95-15

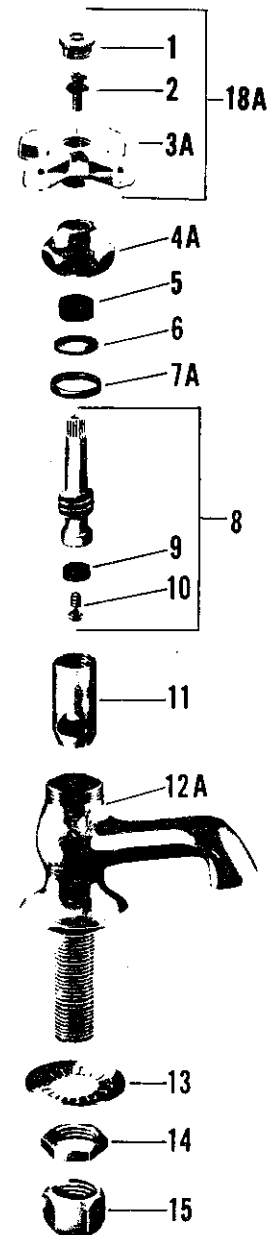
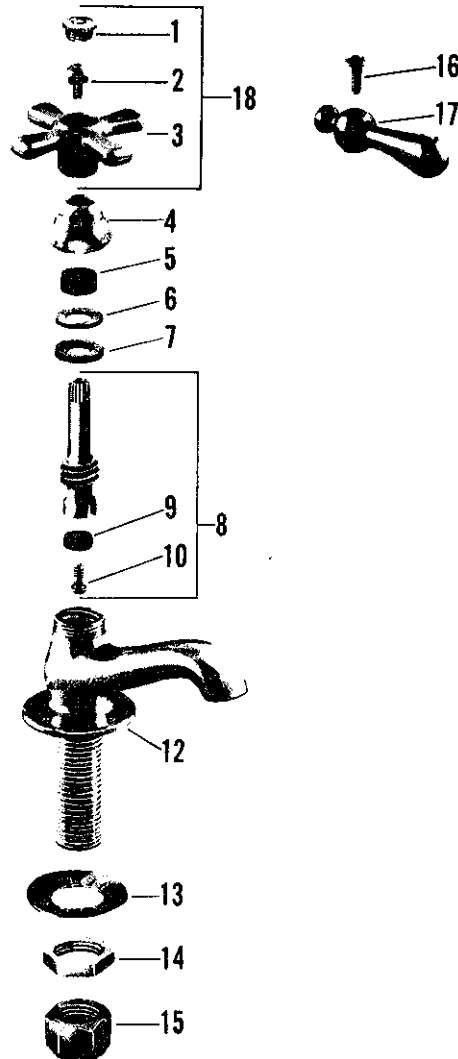
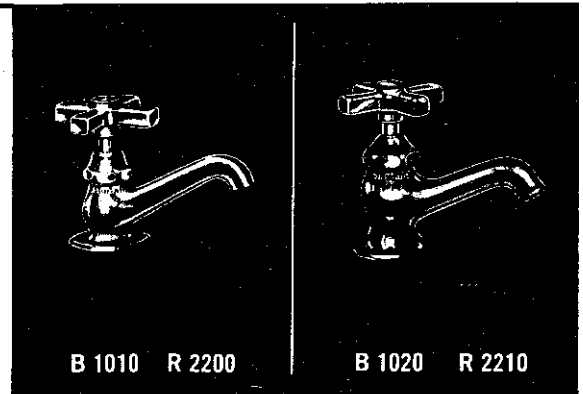

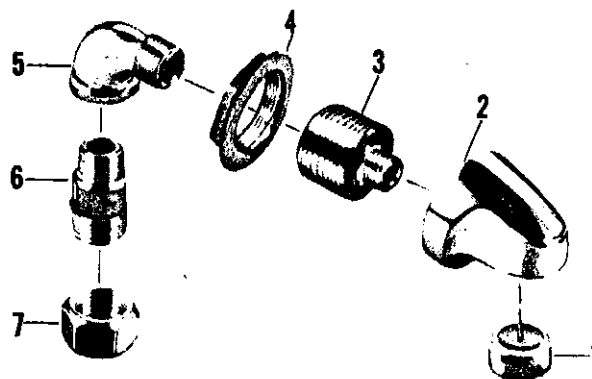
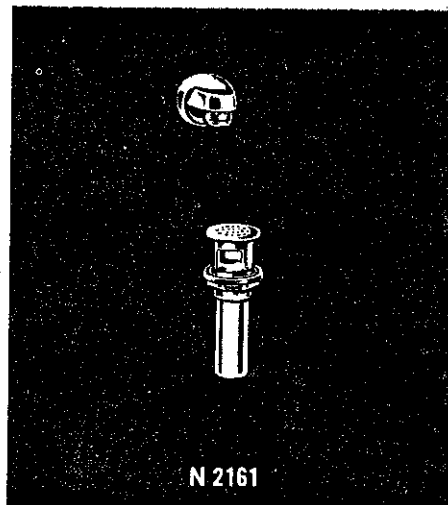

no.	description	part no.	N 2161
1	Aerator	56110-02	
2	Spout	1368-12	
3	Spout Adapter	25964-08	
4	Lock Nut	24526-08	
5	3/8" Street Ell	1473-07	
6	Supply Adapter	67637-08	
7	Coupling Nut	24220-08	
8	Drain Plug	28031-02	
9	Flange Washer	1106-17	
10	Plug Washer	1037-17	
11	Friction Washer	427-17	
12	Socket	28276-02	
13	Tailpiece	39147-04	
Sub-assembly Spout w/aerator & Adapter (Parts 1-2-3) - #5375-02			

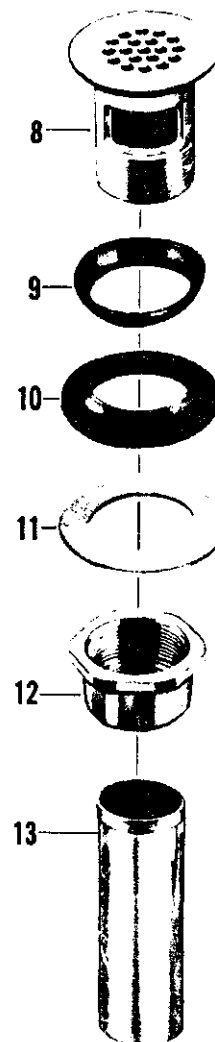

KISSLER & CO., INC.

Single Lavatory Faucet

Self-Closing - RE-NU

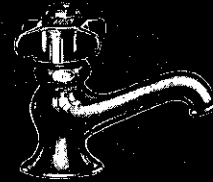

2277.010 (R 2212 "C")
2277.028 (R 2212 "H")



2278.018 (R 2213)

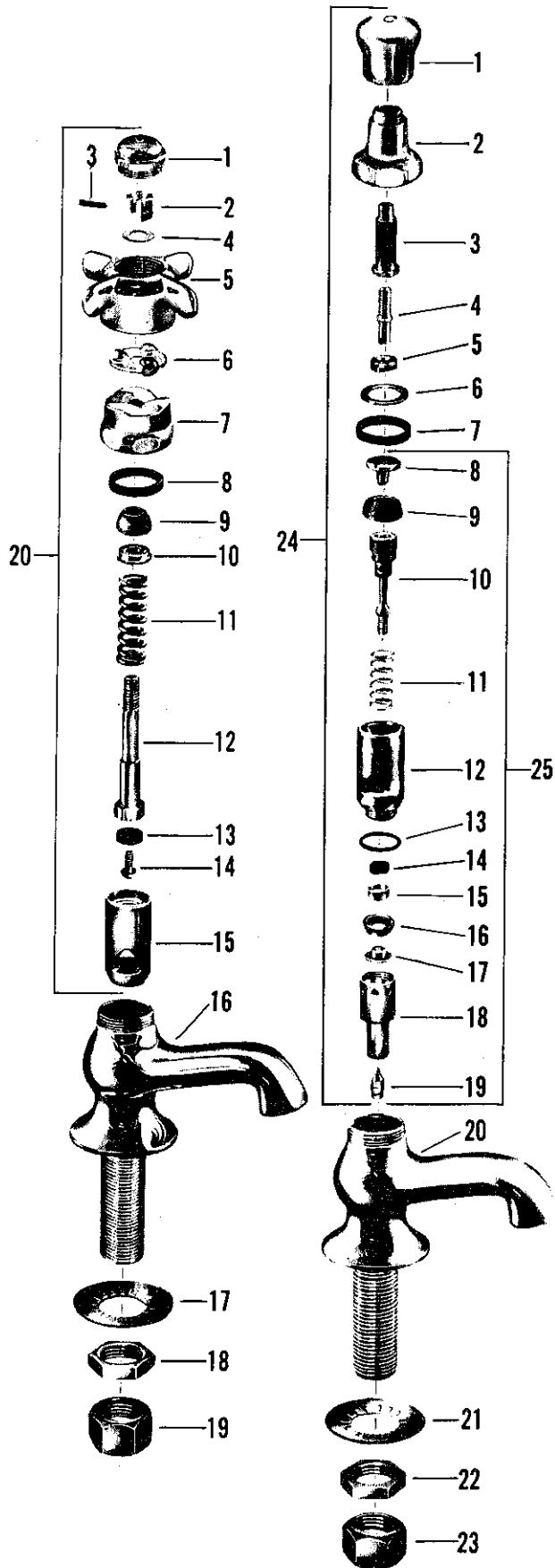

no.	description	part no.	R 2212
1	Button - Specify Index	23329-02	
2	Stem Nut	1150-07	
3	Pin	433-07	
4	Brass Washer	21771-07	
5	Handle	23437-02	
6	Ball Race	527-17	
7	Cap	21430-02	
8	Cap Washer	1044-07	
9	Stem Packing	129-07	
10	Gland	33897-07	
11	Spring	1188-07	
12	Stem w/washer & Screw	63374-07	
13	Seat Washer	1171-27	
14	Seat Washer Screw	159-17	
15	Re-Nu Sleeve	21376-07	
16	Body	37215-02*	
17	Friction Washer	1374-19	
18	Lock Nut	300-27	
19	Coupling Nut	24220-07	
20	Self-Closing Unit - Specify Index	9101-02	

no.	description	part no.	R 2213
1	Button - Specify Index	23421-02	
2	Cap	21429-02	
3	Upper Stem	21715-07	
4	Regulating Screw	21783-07	
5	Lock Nut	24868-07	
6	Brass Washer	67506-07	
7	Cap Washer	1044-07	
8	Cup Washer Screw	21780-07	
9	Cup Washer	384-17	
10	Lower Stem	21716-07	
11	Spring	1082-07	
12	Re-Nu Sleeve w/"O" Ring	8165-07	
13	"O" Ring	232-37	
14	Seat Washer	1084-07	
15	Seat Washer Retainer	21623-07	
16	Cylinder Cup Washer	1083-07	
17	Cylinder Cup Washer Holder	21622-07	
18	Cylinder	21381-07	
19	Regulating Screw (Cylinder)	21786-07	
20	Body	37215-02*	
21	Friction Washer	1374-19	
22	Lock Nut	300-27	
23	Coupling Nut	24220-07	
24	Push Button Unit - Specify Index	9235-02	
25	Lower Stem S/A	8159-07	

* NOT AVAILABLE

**AMERICAN
STANDARD**

Single Lavatory Faucet

Slow Self-Closing—Aquameter

KISSLER & CO., INC.

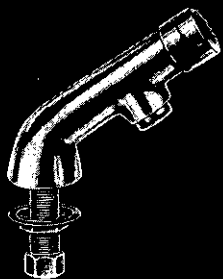

2279.016 (R 2215 "C")
2279.024 (R 2215 "H")

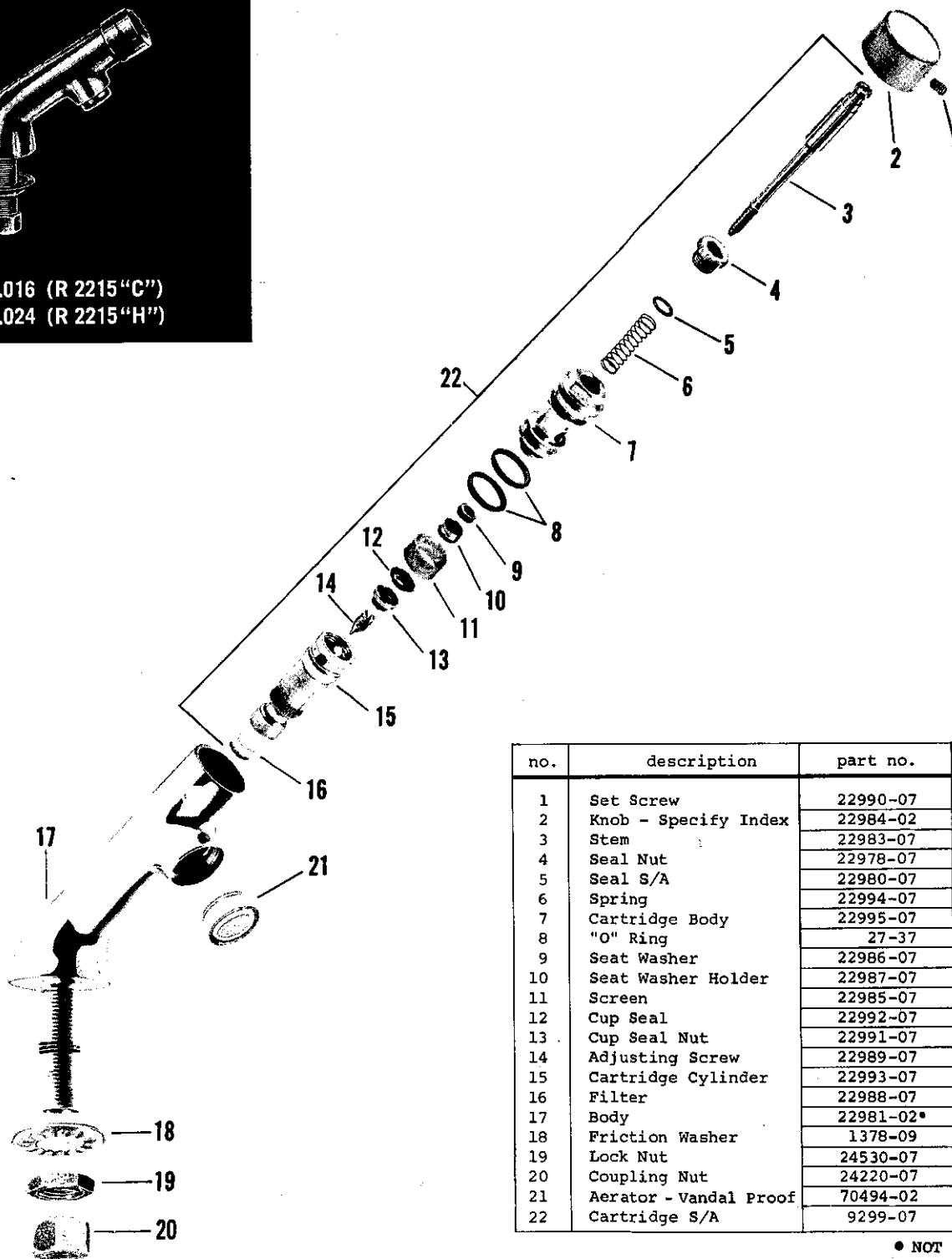

no.	description	part no.	R 2215
1	Set Screw	22990-07	
2	Knob - Specify Index	22984-02	
3	Stem	22983-07	
4	Seal Nut	22978-07	
5	Seal S/A	22980-07	
6	Spring	22994-07	
7	Cartridge Body	22995-07	
8	"O" Ring	27-37	
9	Seat Washer	22986-07	
10	Seat Washer Holder	22987-07	
11	Screen	22985-07	
12	Cup Seal	22992-07	
13	Cup Seal Nut	22991-07	
14	Adjusting Screw	22989-07	
15	Cartridge Cylinder	22993-07	
16	Filter	22988-07	
17	Body	22981-02*	
18	Friction Washer	1378-09	
19	Lock Nut	24530-07	
20	Coupling Nut	24220-07	
21	Aerator - Vandal Proof	70494-02	
22	Cartridge S/A	9299-07	

* NOT AVAILABLE

Key for Vandal Proof Aerator - #70493-07

Ice Water Valves

Self-Closing

KISSLER & CO., INC.

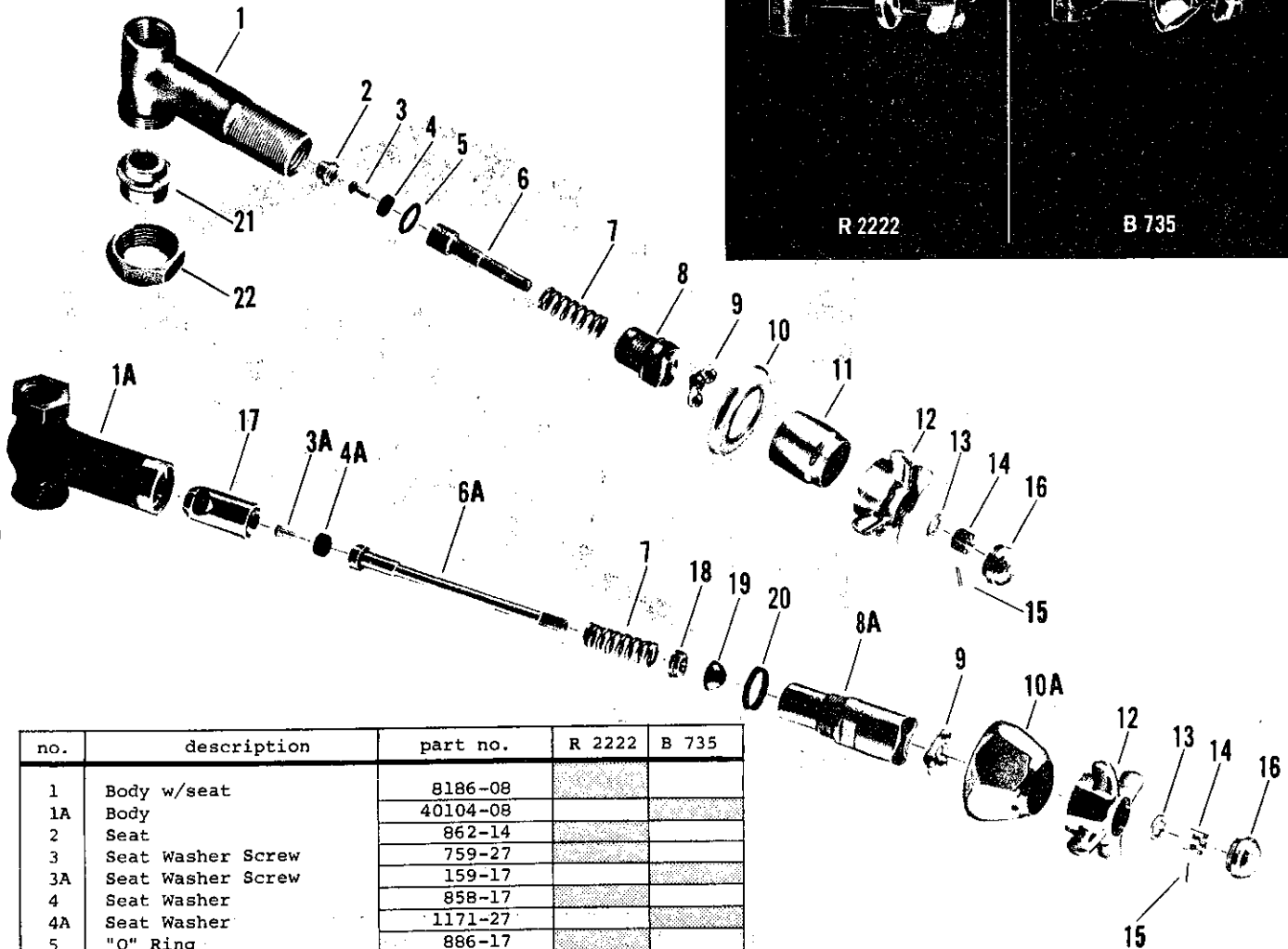
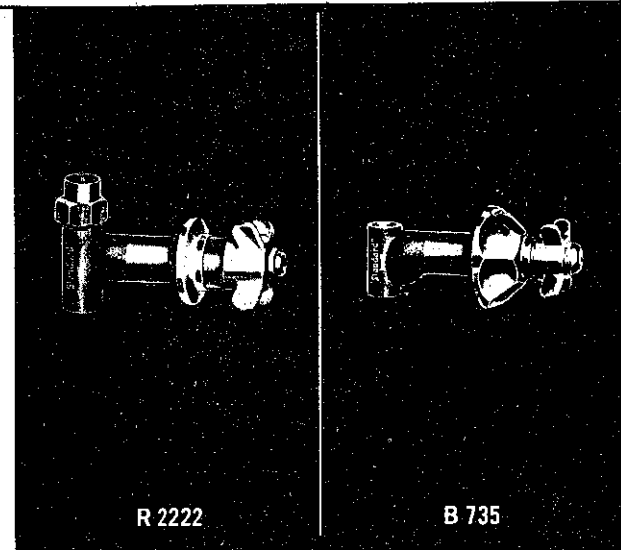

no.	description	part no.	R 2222	B 735
1	Body w/seat	8186-08		
1A	Body	40104-08		
2	Seat	862-14		
3	Seat Washer Screw	759-27		
3A	Seat Washer Screw	159-17		
4	Seat Washer	858-17		
4A	Seat Washer	1171-27		
5	"O" Ring	886-17		
6	Stem w/washer & Screw	5026-08		
6A	Stem w/washer & Screw	21298-08		
7	Spring	1188-07		
8	Cam & Stuffing Box	1235-28		
8A	Cam & Stuffing Box	13747-02		
9	Ball Race	527-17		
10	Escutcheon	679-32		
10A	Escutcheon w/screw	31147-02		
11	Escutcheon Holder	25165-02		
12	Handle	23437-02		
13	Brass Washer	21771-08		
14	Stem Nut	1150-07		
15	Pin	433-07		
16	Button - Specify Index	23329-02		
17	Re-Nu Sleeve	21376-08		
18	Gland	33897-08		
19	Stem Packing	129-07		
20	Stuffing Box Washer	73-07		
21	Coupling	1836-07		
22	Coupling Nut	25513-08		

Shampoo Fitting

Heritage Trim—Aquaseal

KISSLER & CO., INC.

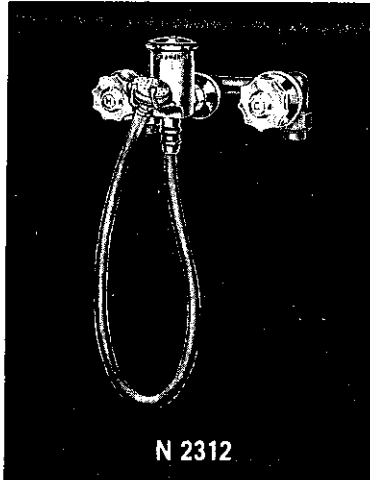

N 2312

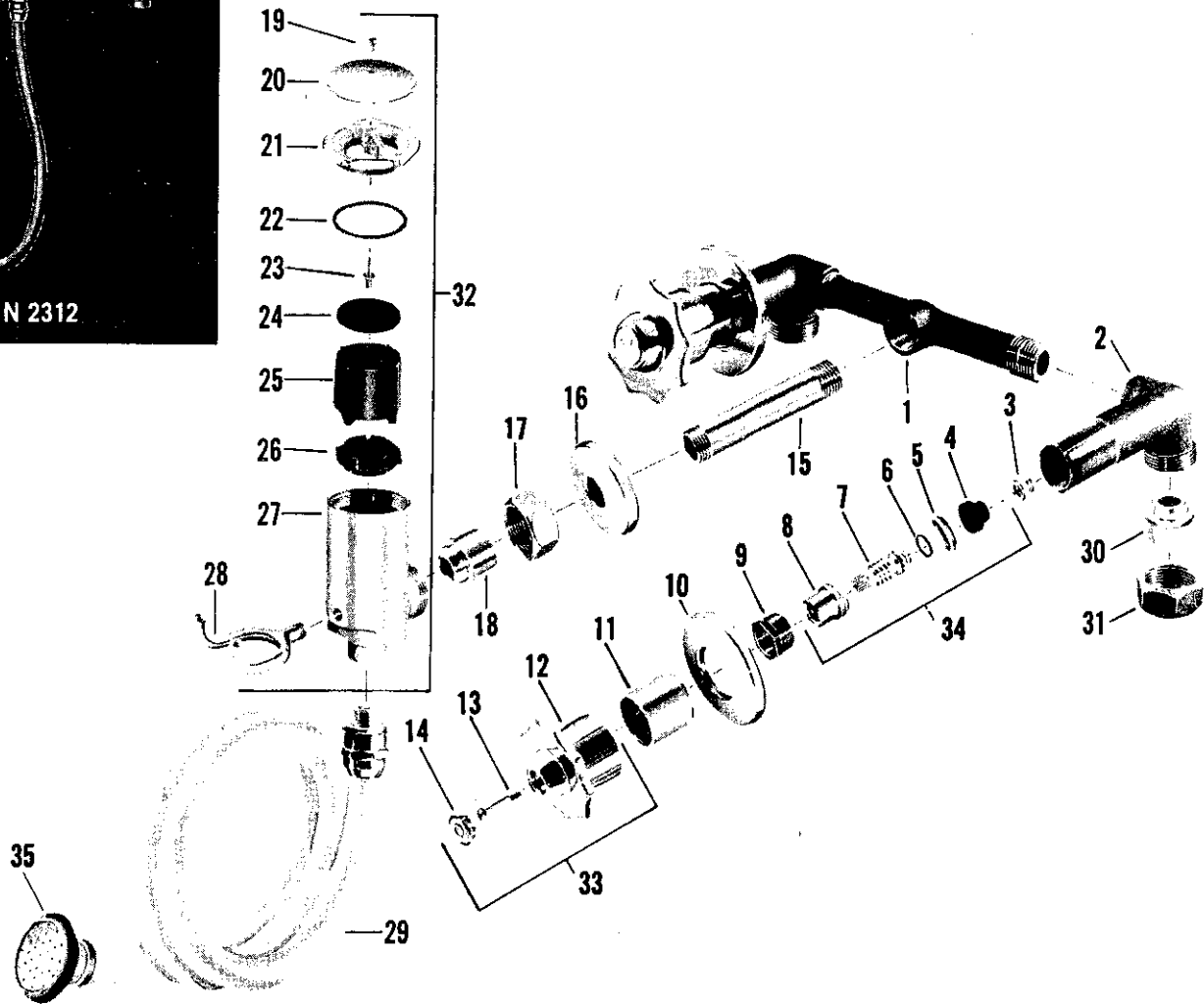

no.	description	part no.	N 2312	no.	description	part no.	N 2312
1	Tee	25583-07*		18	Swivel	23921-02	
2	Body w/seat - R.H.	8181-07*		19	Screw	1786-01	
	Body w/seat - L.H.	8182-07*		20	Shield	65501-02	
3	Seat	Brass 862-14, Monel 863-27		21	Cap	66059-02	
4	Aquaseal Diaphragm (2)	72940-07		22	Cap Washer	86-17	
5	Stop Ring	72959-07		23	Guide Screw	403-17	
6	Friction Ring	246-37		24	Seat Washer	85-17	
7	Stem w/swivel & Friction Ring	72952-07*		25	Float	368-17	
8	Stem Nut	72956-07		26	Float Disc	367-17	
9	Lock Nut	855-17		27	Vacuum Breaker Body	66043-02*	
10	Escutcheon	680-32		28	Fork	652-12	
11	Escutcheon Holder	890-22		29	Hose & Spray Assembly	13401-02	
12	Handle	5359-02*		30	Swivel	1836-07	
13	Screw	1613-07		31	Coupling Nut	25513-07	
14	Button - Specify Index	1234-22		32	Assembled Vacuum Breaker	13321-02	
15	Pipe Nipple	43026-02		33	Handle S/A - Specify Index	6459-02	
16	Pipe Flange	64882-06		34	Aquaseal Trim Less Lock Nut	72950-17	
17	Swivel Nut	24186-02		35	Spray Head	319-12	

Repair Kit consisting of (2) each parts 3 & 34 - #12930-09

Repair Kit consisting of (1) each parts 3 & 34 - #12955-09

• NOT AVAILABLE

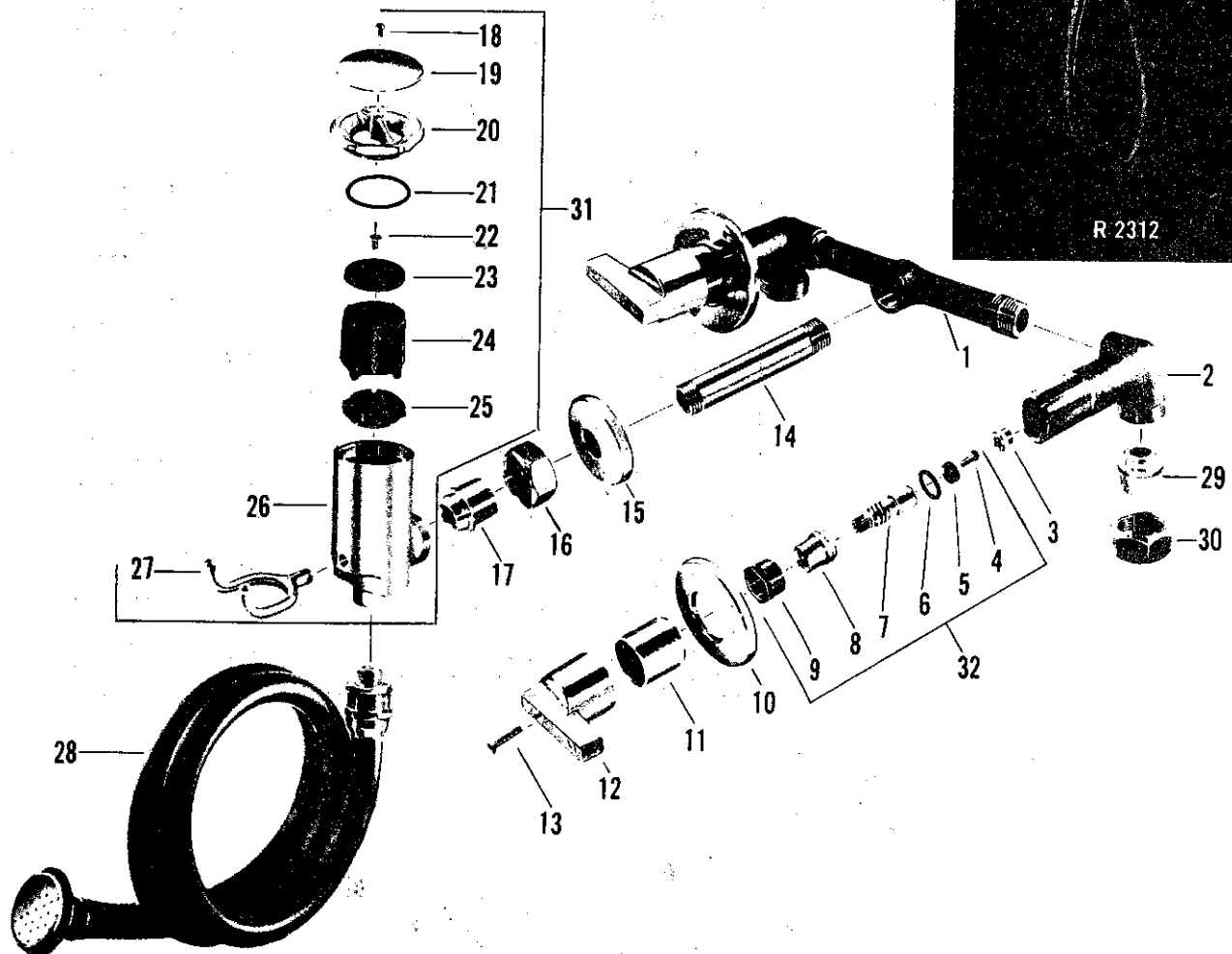

no.	description	part no.	R 2312	no.	description	part no.	R 2312
1	Tee	25583-08		16	Swivel Nut	24186-02	
2	Body w/seat - R.H.	8181-08		17	Swivel	23921-02	
	Body w/seat - L.H.	8182-08		18	Screw	1786-01	
3	Seat	862-14		19	Shield	65501-02	
4	Seat Washer Screw	759-27		20	Cap	66059-02	
5	Seat Washer	858-17		21	Cap Washer	86-17	
6	"O" Ring	886-17		22	Guide Screw	403-17	
7	Stem w/washer & Screw - R.H.	853-14		23	Seat Washer	85-17	
	Stem w/washer & Screw - L.H.	856-14		24	Float	368-17	
8	Stem Nut - R.H.	854-17		25	Float Disc	367-17	
	Stem Nut - L.H.	857-17		26	Vacuum Breaker Body	66043-02	
9	Lock Nut	855-17		27	Fork	652-12	
10	Escutcheon	680-32		28	Hose & Spray Assembly	13401-02	
11	Escutcheon Holder	890-22		29	Swivel	1836-07	
12	Handle - Specify Index	843-12		30	Coupling Nut	25513-08	
13	Handle Screw	889-11		31	Assembled Vacuum Breaker	13321-02	
14	Pipe Nipple	43026-02		32	Nu-Re-Nu Trim Assembly - R.H.	6079-04	
15	Pipe Flange	31251-02			Nu-Re-Nu Trim Assembly - L.H.	6080-04	

Shampoo Fitting

Standard Trim—RE-NU

KISSLER & CO., INC.

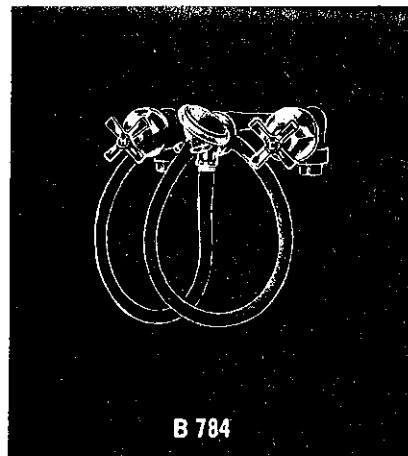

B 784

no.	description	part no.	B 784
1	LH Body	37323-08	
2	Tee	26821-08	
3	RH Body	37326-08	
4	Re-Nu Sleeve	20336-08	
5	Seat Washer Screw	159-17	
6	Seat Washer	441-07	
7	Stem w/washer & Screw	36536-02	
8	Brass Washer	1167-17	
9	Stuffing Box Washer	408-17	
10	Stuffing Box	37318-08	
11	Stem Packing	1311-07	
12	Stuffing Nut	1184-17	
13	Escutcheon Nipple	39976-05	
14	Escutcheon	1259-12	
15	Handle	1186-12	
16	Handle Screw	264-17	
17	Button - Specify Index	1255-12	
18	Pipe for Nozzle	41258-08	
19	Nozzle	22231-02	
20	Fork	652-12	
21	Hose Swivel	24182-02	
22	Expansion Washer	113-07	
23	Washer	24820-02	
24	Hose Swivel Nut	24183-02	
25	Ring for Hose	20266-08	
26	Hose & Spray Head S/A	8158-02	
27	Swivel	1836-07	
28	Swivel Nut	25513-08	
29	Hose Connection S/A	16124-02	
30	Stuffing Box S/A	8137-08	
31	Re-Nu Trim S/A	18293-02	
32	Handle S/A - Specify Index	9171-02	

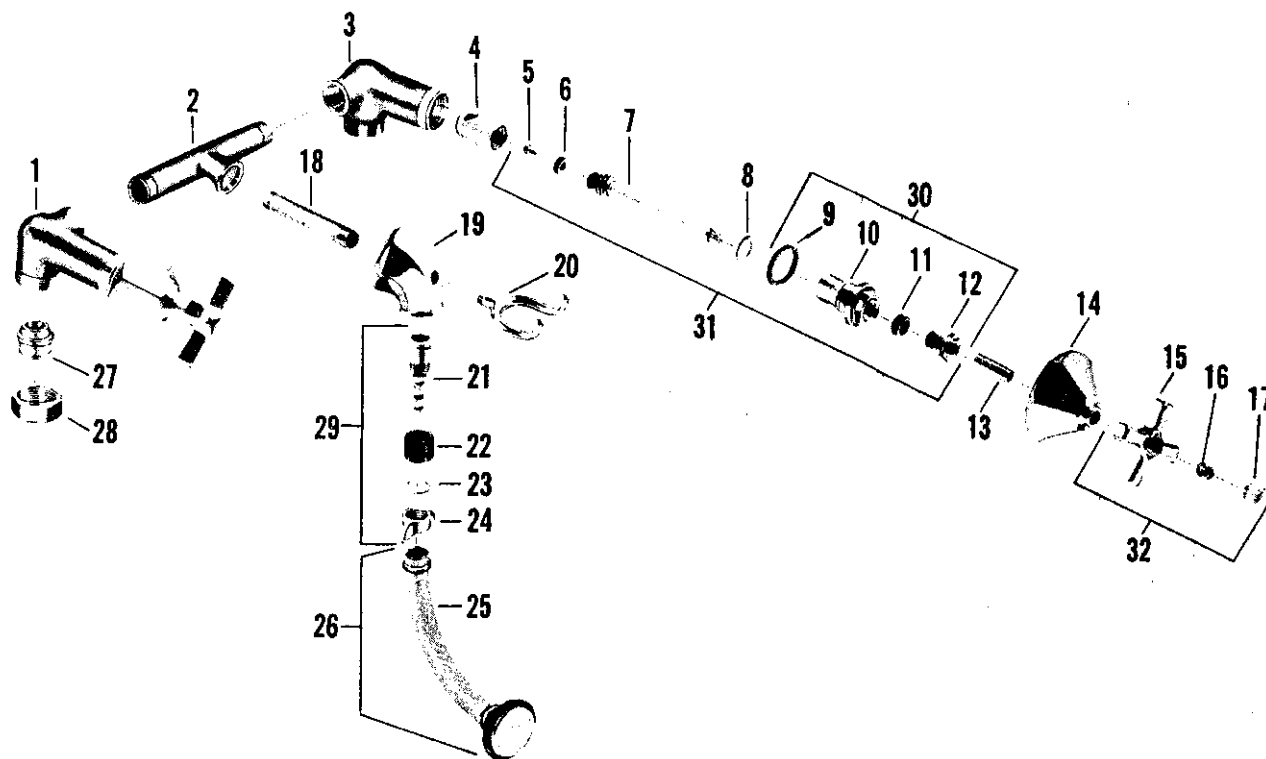

KISSLER & CO., INC.

Shampoo Fittings Standard Trim—RE-NU with Compression Stops

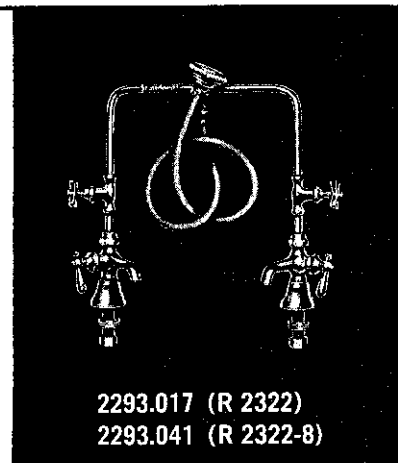
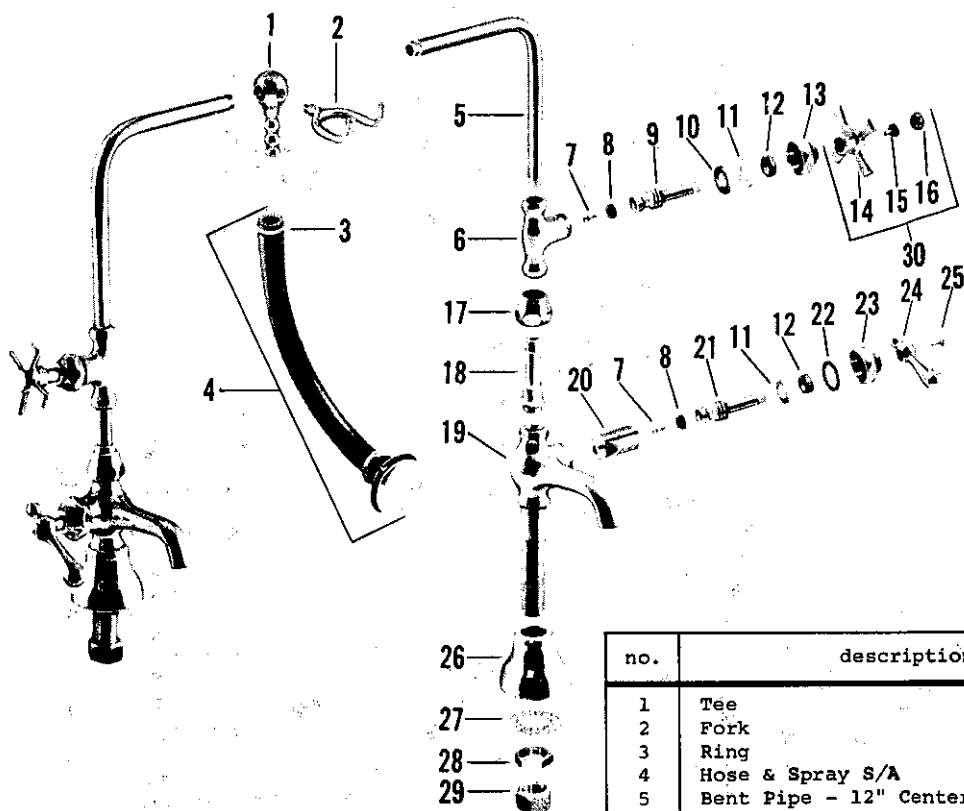

no.	description	part no.	R 2322
1	Tee	20121-02	
2	Fork	652-12	
3	Ring	20266-07	
4	Hose & Spray S/A	8158-02	
5	Bent Pipe - 12" Centers	20122-02•	
	Bent Pipe - 10" Centers	67640-02•	
	Bent Pipe - 8" Centers	67650-02•	
6	Stop Body	19775-02•	
7	Seat Washer Screw	169-07	
8	Seat Washer	441-07	
9	Stem w/washer & Screw (Stop)	63370-04	
10	Cap Washer (Stop)	1863-07	
11	Washer	21625-07	
12	Stem Packing	1311-07	
13	Cap (Stop)	21436-02	
14	Handle (Stop)	1254-12•	
15	Screw	264-17	
16	Button - Specify Index	1255-12	
17	Swivel Nut	24363-02	
18	Swivel	24110-02	
19	Faucet Body - R.H.	19895-02	
	Faucet Body - L.H.	19980-02	
20	Re-Nu Sleeve - R.H. (Hot)	20336-07	
	Re-Nu Sleeve - L.H. (Cold)	20563-07	
21	Stem w/washer & Screw - L.H. (Cold)	63375-04	
	Stem w/washer & Screw - R.H. (Hot)	63381-04	
22	Cap Washer (Faucet)	1044-07	
23	Cap (Faucet)	21437-02	
24	Handle - Specify Index (Faucet)	1190-02	
25	Handle Screw	173-01	
26	Base	20000-02	
27	Friction Washer	1374-19	
28	Lock Nut	300-27	
29	Coupling Nut	24220-07	
30	Assembled Handle - Specify Index	9207-02	

• NOT AVAILABLE

Repair Kit consisting of (2) each parts 11, 12 & 22 and (1) each parts 20 & 21 for L.H. & R.H. Trim - #12947-09

Lavatory Fittings

Double Faucet — RE-NU

KISSLER & CO., INC.

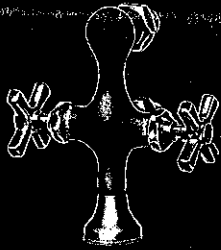

8320.038 (R 2400)
R 2401
8320.012 (R 2420)
R 2403

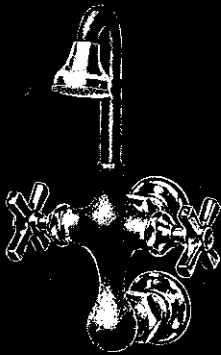

8321.010 (R 2413)

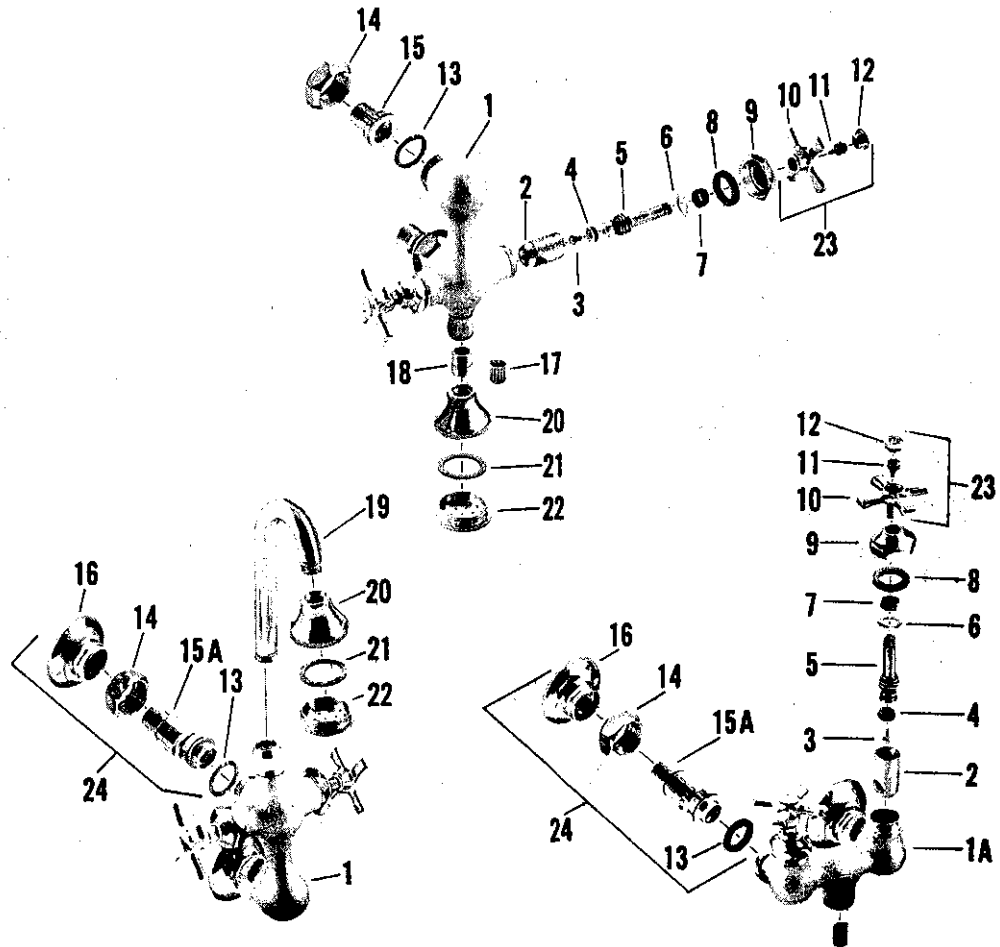

no.	description	part no.	R 2400	R 2401	R 2402	R 2403	R 2413	R 2421
1	Body	19902-04*						
1A	Body	19994-04*						
2	Re-Nu Sleeve - Hot or Cold	20336-07						
3	Seat Washer Screw	169-07						
4	Seat Washer	441-07						
5	Stem w/washer & Screw	63381-04						
6	Washer	21625-07						
7	Stem Packing	1311-07						
8	Cap Washer	1044-07						
9	Cap	21437-02						
10	Handle	1254-12*						
11	Handle Screw	264-17						
12	Button - Specify Index	1255-12						
13	Coupling Washer	456-07						
14	Coupling Nut	1233-22						
15	Shank	24125-04						
15A	Shank	20428-02*						
16	Shank Flange	609-22						
17	Stream Regulator	33953-07						
18	Close Nipple	41222-07						
19	Gooseneck	601-14						
20	Spray Head	20193-04						
21	Face Washer	258-07						
22	Spray Face	20195-04						
23	Handle S/A - Specify Index	9207-02						
24	Shank S/A	14318-02						

• NOT AVAILABLE

Repair Kit consisting of (2) each parts 2 thru 8 - #12948-09

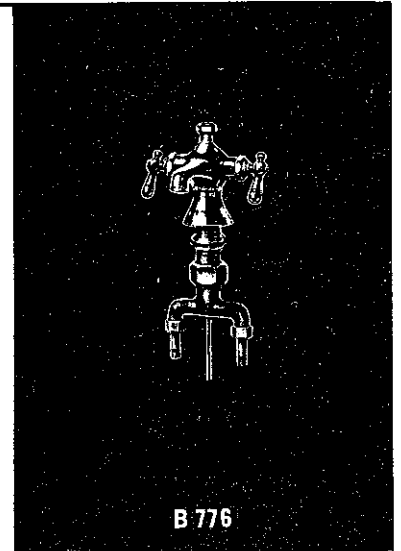
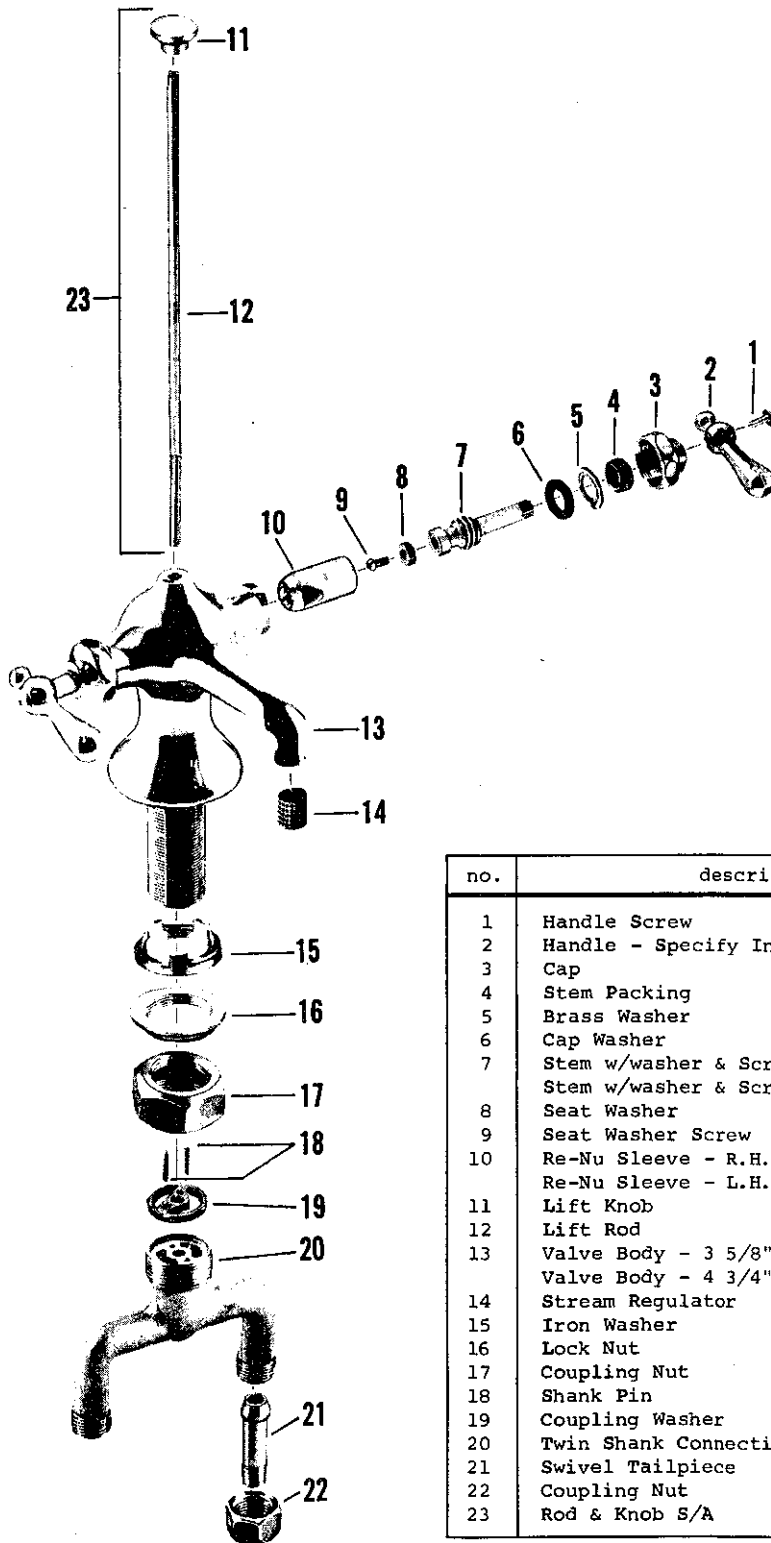

no.	description	part no.	B 776
1	Handle Screw	173-01	
2	Handle - Specify Index	1190-02	
3	Cap	21437-02	
4	Stem Packing	1311-07	
5	Brass Washer	21625-08	
6	Cap Washer	1044-07	
7	Stem w/washer & Screw - L.H. - (Cold)	21451-02	
8	Stem w/washer & Screw - R.H. - (Hot)	20731-02	
9	Seat Washer	441-07	
10	Seat Washer Screw	159-17	
11	Re-Nu Sleeve - R.H. - (Hot)	20336-08	
12	Re-Nu Sleeve - L.H. - (Cold)	20563-08	
13	Lift Knob	1189-12	
14	Lift Rod	39775-02	
15	Valve Body - 3 5/8"	19661-02	
16	Valve Body - 4 3/4"	37119-02	
17	Stream Regulator	33952-08	
18	Iron Washer	1519-08	
19	Lock Nut	24446-08	
20	Coupling Nut	36253-08	
21	Shank Pin	38937-08	
22	Coupling Washer	481-07	
23	Twin Shank Connection	20020-08	
24	Swivel Tailpiece	95-15	
25	Coupling Nut	24220-08	
26	Rod & Knob S/A	13728-02	

Note - For Pop-up parts refer to B 767 on page 2-106

Shampoo Fitting

Heritage Trim—Aquaseal

KISSLER & CO., INC.

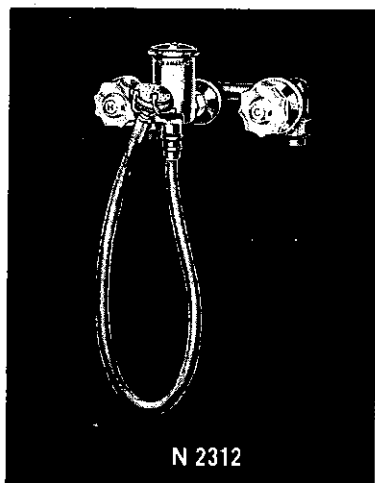

N 2312

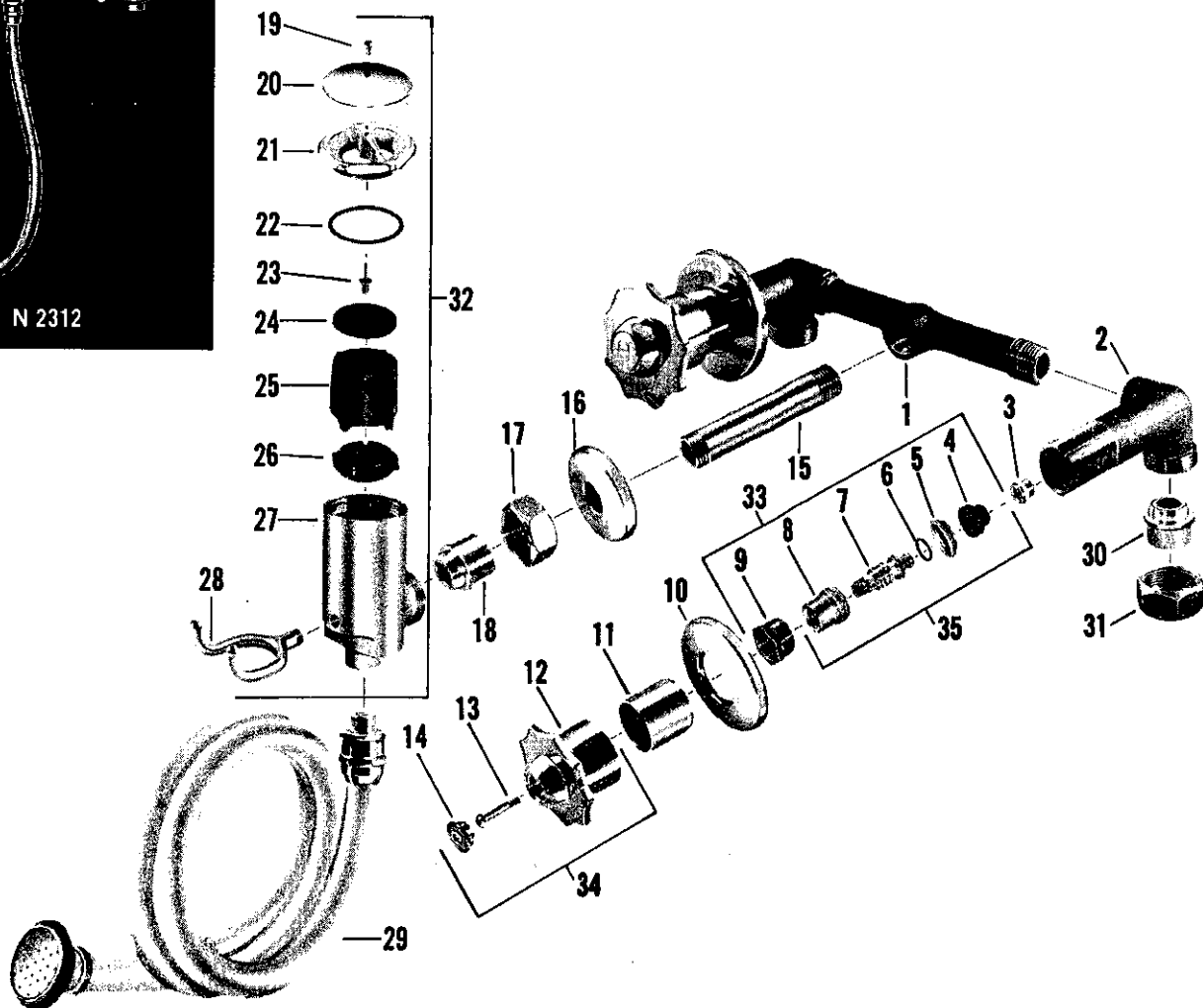

no.	description	part no.	N 2312	no.	description	part no.	N 2312
1	Tee	25583-08		18	Swivel	23921-02	
2	Body w/seat - R.H.	8181-08		19	Screw	1786-01	
	Body w/seat - L.H.	8182-08		20	Shield	65501-02	
3	Seat	862-14		21	Cap	66059-02	
4	Aquaseal Diaphragm	72960-07		22	Cap Washer	86-17	
5	Stop Ring	72959-07		23	Guide Screw	403-17	
6	Friction Ring	246-37		24	Seat Washer	85-17	
7	Stem w/swivel & Friction Ring	72952-07		25	Float	368-17	
8	Stem Nut	72956-07		26	Float Disc	367-17	
9	Lock Nut	855-17		27	Vacuum Breaker Body	66043-02	
10	Escutcheon	680-32		28	Fork	652-12	
11	Escutcheon Holder	890-22		29	Hose & Spray Assembly	13401-02	
12	Handle	5360-02		30	Swivel	1836-07	
13	Screw	1613-07		31	Coupling Nut	25513-08	
14	Button - Specify Index	1234-22		32	Assembled Vacuum Breaker	13321-02	
15	Pipe Nipple	43026-02		33	Aquaseal Trim Assembly	72950-07	
16	Pipe Flange	31251-02		34	Handle S/A - Specify Index	6460-02	
17	Swivel Nut	24186-02		35	Aquaseal Trim Less Lock Nut	72950-17	

Note - No. 35 furnished as replacement for #56361-05 Aquaseal kit, which is no longer available

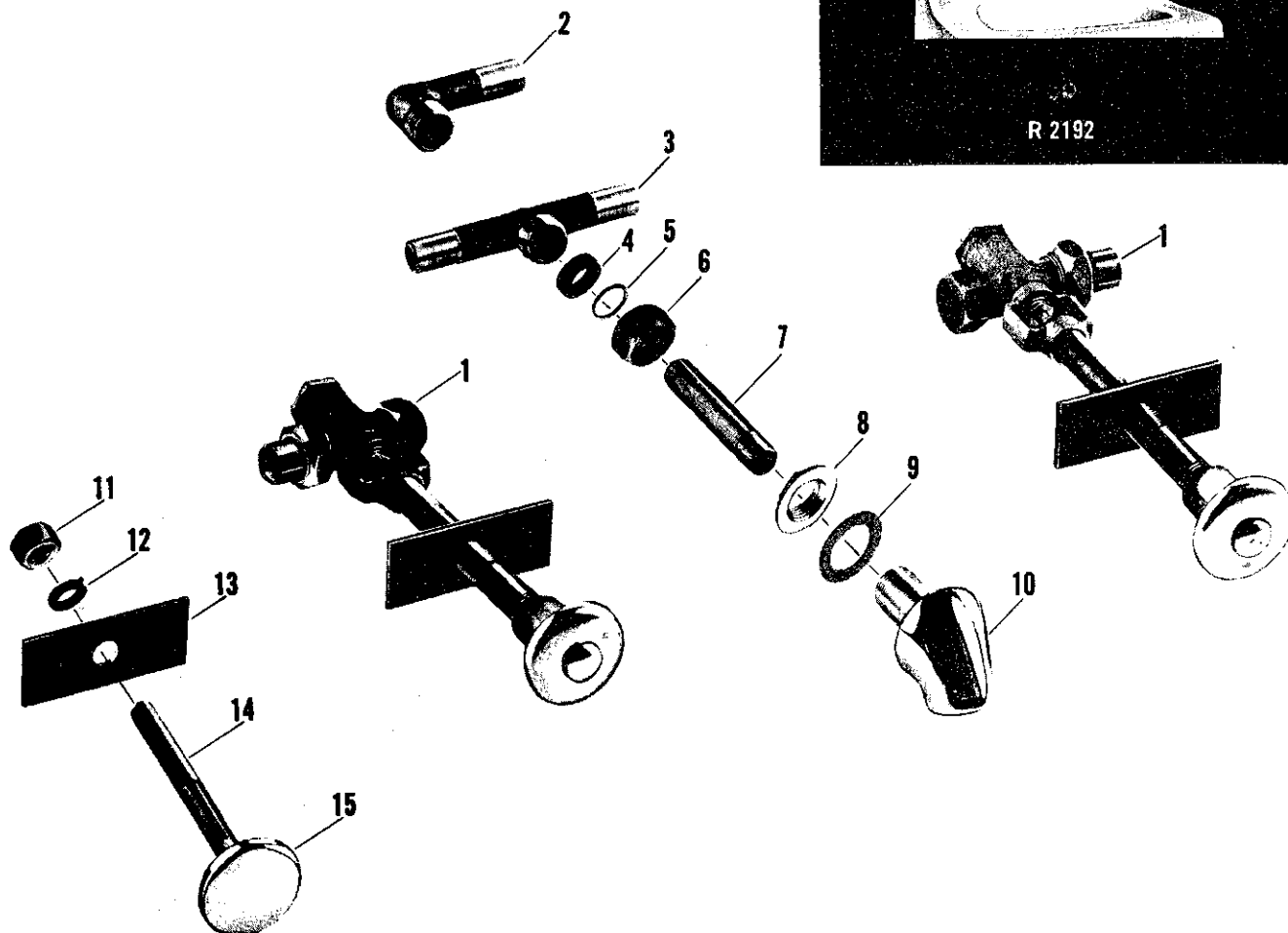

no.	description	part no.	R 2192	R 2193	no.	description	part no.	R 2192	R 2193
1	Valve S/A (For up to 2" Wall) Specify Index	4411-02			14	Stud - For up to 2" Wall	46044-08		
2	Supply Ell	35008-08				Stud - For 2" to 3" Wall	49914-08		
3	Supply Tee	26811-08				Stud - For 3" to 4" Wall	46045-08		
4	Slip Joint Washer	117-07				Stud - For 4" to 5" Wall	49915-08		
5	Friction Ring	359-07				Stud - For 5" to 6" Wall	46046-08		
6	Slip Joint Nut	24202-08				Stud - For 6" to 7" Wall	49916-08		
7	Spout Pipe - For up to 2" Wall	42928-08				Stud - For 7" to 8" Wall	46047-08		
	Spout Pipe - For 2" to 3" Wall	42931-08				Stud - For 8" to 9" Wall	46049-08		
	Spout Pipe - For 3" to 4" Wall	41204-08			15	Blank Flange	60061-02		
	Spout Pipe - For 4" to 5" Wall	42929-08			Sub-assemblies Supply Tee S/A - (Parts 3-4-5-6) #12498-08 Supply Ell S/A - (Parts 2-4-5-6) #12499-08 Valve S/A - For 2" to 3" Wall - #4412-02 - Specify Index Valve S/A - For 3" to 4" Wall - #4413-02 - Specify Index Valve S/A - For 4" to 5" Wall - #4414-02 - Specify Index Valve S/A - For 5" to 6" Wall - #4415-02 - Specify Index Valve S/A - For 6" to 7" Wall - #4416-02 - Specify Index Valve S/A - For 7" to 8" Wall - #4417-02 - Specify Index Valve S/A - For 8" to 9" Wall - #4399-02 - Specify Index				
	Spout Pipe - For 5" to 6" Wall	42926-08							
	Spout Pipe - For 6" to 7" Wall	42930-08							
	Spout Pipe - For 7" to 8" Wall	42927-08							
	Spout Pipe - For 8" to 9" Wall	42932-08							
8	Spout Lock Nut	24409-08							
9	Friction Washer	20647-09							
10	Spout	22233-02							
11	Nut	302-07							
12	Lock Washer	434-09							
13	Bar	20822-08							

* For Supply Valve parts refer to L 4410 on page 2-99

Vitreous China Prison Lavatory Fittings KISSLER & CO., INC.

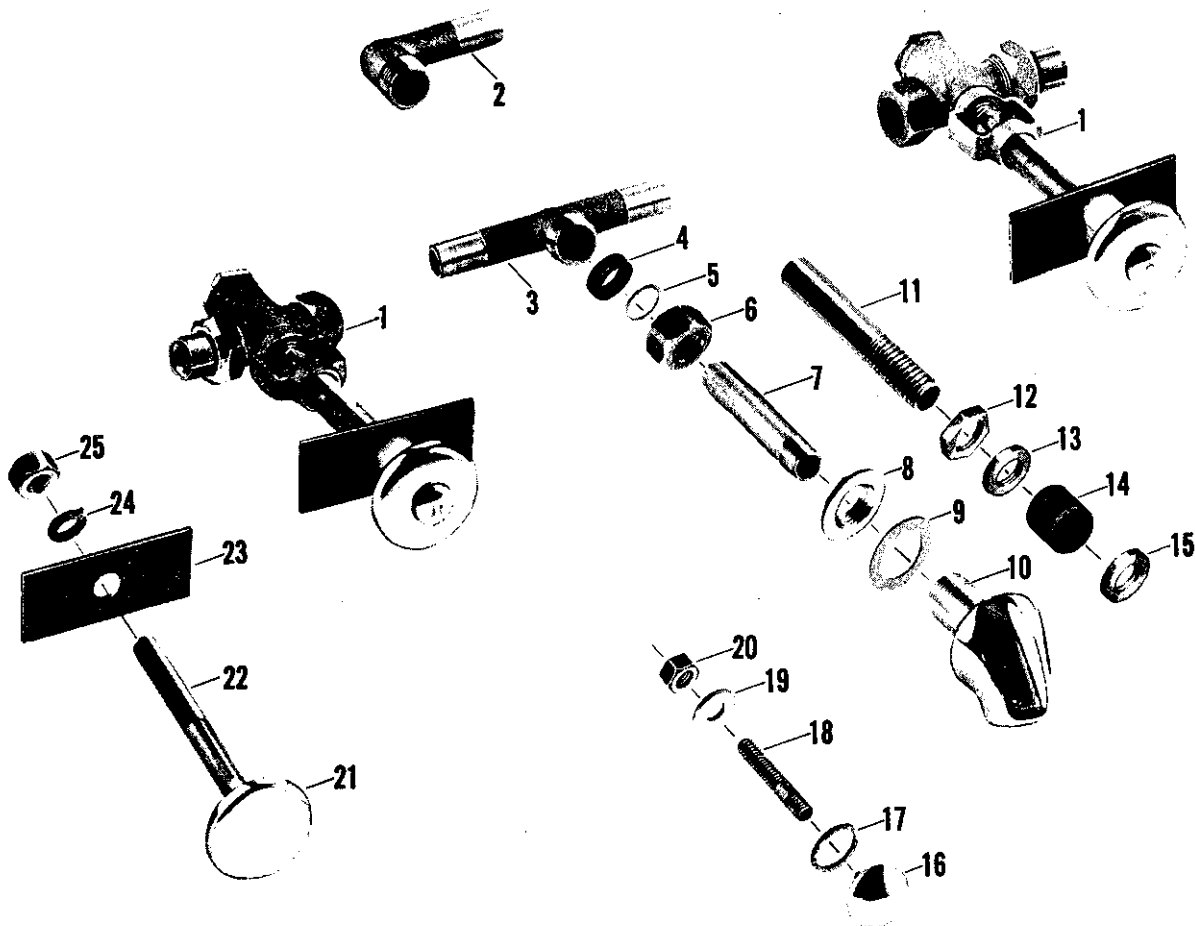
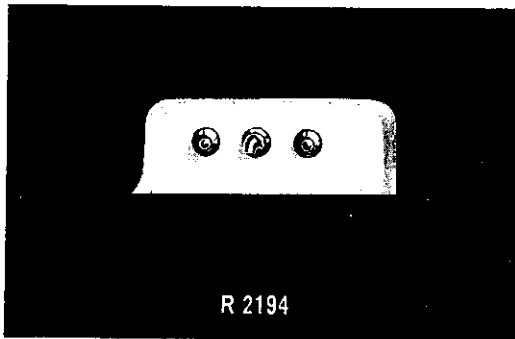

KISSLER & CO., INC. Vitreous China Prison Lavatory Fittings

no.	description	part no.	R 2190	R 2191	R 2194	R 2195
1	Valve S/A (For up to 1" Wall) Specify Index *	4410-02				
2	Supply Ell	35008-08				
3	Supply Tee	26934-08				
4	Slip Joint Washer	117-07				
5	Friction Ring	359-07				
6	Slip Joint Nut	24202-08				
7	Spout Pipe - For up to 1" Wall	41676-08				
	Spout Pipe - For 1" to 3" Wall	42928-08				
	Spout Pipe - For 3" to 4" Wall	42931-08				
	Spout Pipe - For 4" to 5" Wall	41204-08				
	Spout Pipe - For 5" to 6" Wall	42929-08				
	Spout Pipe - For 6" to 7" Wall	42926-08				
	Spout Pipe - For 7" to 8" Wall	42930-08				
	Spout Pipe - For 8" to 9" Wall	42927-08				
8	Spout Lock Nut	24409-08				
9	Friction Washer	20647-09				
10	Spout	22233-02				
11	Spout Pipe - For up to 1" Wall	42487-08				
	Spout Pipe - For 1" to 3" Wall	42494-08				
	Spout Pipe - For 3" to 4" Wall	43718-08				
	Spout Pipe - For 4" to 5" Wall	42495-08				
	Spout Pipe - For 5" to 6" Wall	42719-08				
	Spout Pipe - For 6" to 7" Wall	42496-08				
	Spout Pipe - For 7" to 8" Wall	42720-08				
	Spout Pipe - For 8" to 9" Wall	42497-08				
12	Lock Nut	225-17				
13	Spreader Washer	220-17				
14	Expansion Washer	57-07				
15	Collar	-39628-08				
16	Support Bolt Head	35006-02				
17	Bolt Head Washer	242-07				
18	Support Bolt Stud - For up to 1" Wall	35007-08				
	Support Bolt Stud - For 1" to 3" Wall	35016-08				
	Support Bolt Stud - For 3" to 4" Wall	35018-08				
	Support Bolt Stud - For 4" to 5" Wall	35012-08				
	Support Bolt Stud - For 5" to 6" Wall	35017-08				
	Support Bolt Stud - For 6" to 7" Wall	35014-08				
	Support Bolt Stud - For 7" to 8" Wall	35013-08				
	Support Bolt Stud - For 8" to 9" Wall	35015-08				
19	Iron Washer	1425-17				
20	Iron Nut	1382-07				
21	Blank Flange	60061-02				
22	Stud - For up to 1" Wall	35598-08				
	Stud - For 1" to 3" Wall	46044-08				
	Stud - For 3" to 4" Wall	49914-08				
	Stud - For 4" to 5" Wall	46045-08				
	Stud - For 5" to 6" Wall	49915-08				
	Stud - For 6" to 7" Wall	46046-08				
	Stud - For 7" to 8" Wall	49916-08				
	Stud - For 8" to 9" Wall	46047-08				
23	Bar	20822-08				
24	Lock Washer	434-09				
25	Nut	302-07				

Sub-assemblies

Supply Tee S/A - (Parts 3-4-5-6) - #12498-08
 Supply Ell S/A - (Parts 2-4-5-6) - #12499-08
 Valve S/A - For 1" to 3" Wall - #4411-02 - Specify Index
 Valve S/A - For 3" to 4" Wall - #4412-02 - Specify Index
 Valve S/A - For 4" to 5" Wall - #4413-02 - Specify Index
 Valve S/A - For 5" to 6" Wall - #4414-02 - Specify Index
 Valve S/A - For 6" to 7" Wall - #4415-02 - Specify Index
 Valve S/A - For 7" to 8" Wall - #4416-02 - Specify Index
 Valve S/A - For 8" to 9" Wall - #4417-02 - Specify Index

* For Supply Valve parts refer to L 4410 on page 2-99

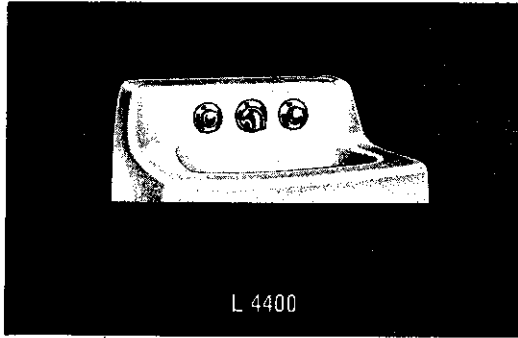

L 4400

no.	description	part no.	*L 4400 C L 4400 B	L 4410
1	Push Button - Specify Index	60060-02		
2	Lock Washer	266-09		
3	Stem Lock Nut	25035-08		
4	Upper Stem - 5 1/16" Long	19340-08		
	Upper Stem - 7 1/16" Long	21712-08		
	Upper Stem - 8 1/16" Long	21862-08		
	Upper Stem - 9 1/16" Long	21713-08		
	Upper Stem - 10 1/16" Long	21863-08		
	Upper Stem - 11 1/16" Long	21714-08		
	Upper Stem - 12 1/16" Long	21864-08		
	Upper Stem - 13 1/16" Long	21176-08		
	Upper Stem - 5 1/16" Long	21891-08		
	Upper Stem - 7 1/16" Long	21892-08		
	Upper Stem - 8 1/16" Long	21893-08		
	Upper Stem - 9 1/16" Long	21894-08		
	Upper Stem - 10 1/16" Long	21895-08		
	Upper Stem - 11 1/16" Long	21896-08		
	Upper Stem - 12 1/16" Long	21897-08		
	Upper Stem - 13 1/16" Long	21898-08		
	Upper Stem - 14 1/16" Long	21904-08		
5	Cotter Pin	432-07		
	Cotter Pin	1119-17		
6	Push Button Flange	60059-02		
7	Steel Bar	20845-08		
8	Lock Nut	225-17		
9	Spacer Pipe - 3 9/16" Long	44793-08		
	Spacer Pipe - 5 9/16" Long	44799-08		
	Spacer Pipe - 6 9/16" Long	44798-08		
	Spacer Pipe - 7 9/16" Long	44797-08		
	Spacer Pipe - 8 9/16" Long	44796-08		
	Spacer Pipe - 9 9/16" Long	44795-08		
	Spacer Pipe - 10 9/16" Long	44794-08		
	Spacer Pipe - 11 9/16" Long	44800-08		
	Spacer Pipe - 12 9/16" Long	44792-08		
10	Yoke	60062-08		
	Yoke	62204-08		
11	Packing Nut	60058-08		
	Packing Nut	25009-08		
12	Stem Packing	707-27		
13	Slip Joint Nut	24202-08		
14	Friction Ring	359-07		
15	Slip Joint Washer	117-07		
16	Body	60054-08		
	Body w/seat	8328-08		
17	Flow Restricting Disc	308-17		
18	Coupling	23984-08		
19	Coupling Nut	24207-08		
20	Seat	32949-08		
21	Lower Stem	60056-08		
	Lower Stem	32947-08		
22	Brass Washer	21356-08		
23	Seat Washer	42-17		
24	Seat Washer Holder	60055-08		
25	Spring	761-27		
26	Cap Washer	116-07		
27	Blank Cap	60053-08		
28	Valve Body S/A	4466-08		

*Note - L 4400 B & C Valve not available complete.

If complete Valve is required specify:

For Valve 6 1/4" from back of Push Button Flange
to center of Inlet - use #4410-02 and Specify Index
For 8 1/4" measurement #4411-02 - Specify Index
For 9 1/4" measurement #4412-02 - Specify Index
For 10 1/4" measurement #4413-02 - Specify Index
For 11 1/4" measurement #4414-02 - Specify Index
For 12 1/4" measurement #4415-02 - Specify Index
For 13 1/4" measurement #4416-02 - Specify Index
For 14 1/4" measurement #4417-02 - Specify Index
For 15 1/4" measurement #4399-02 - Specify Index

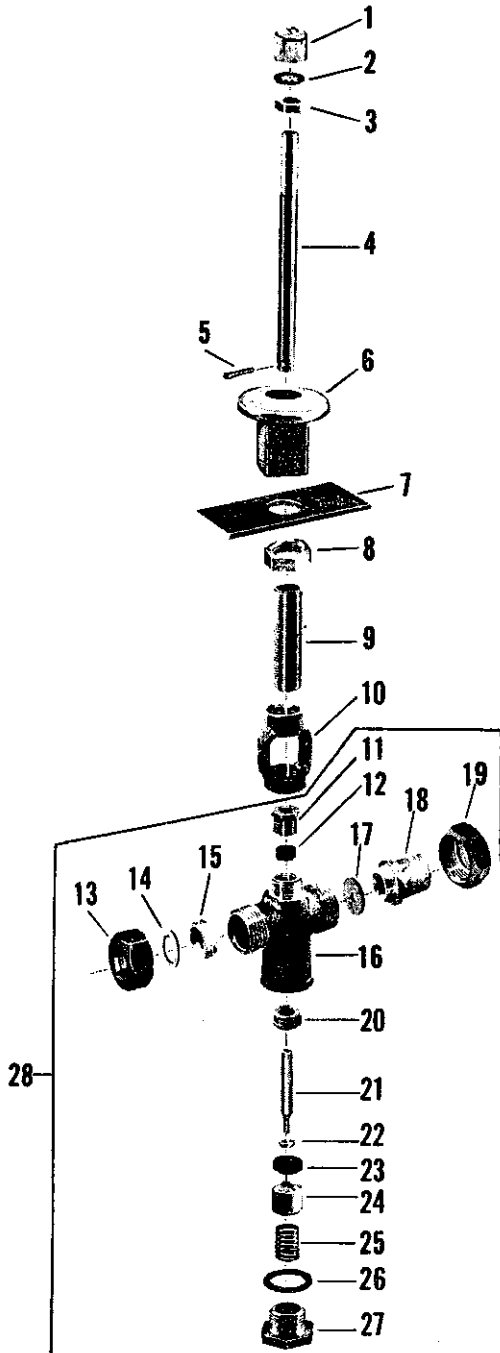

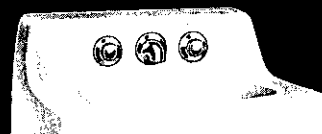

L 4410

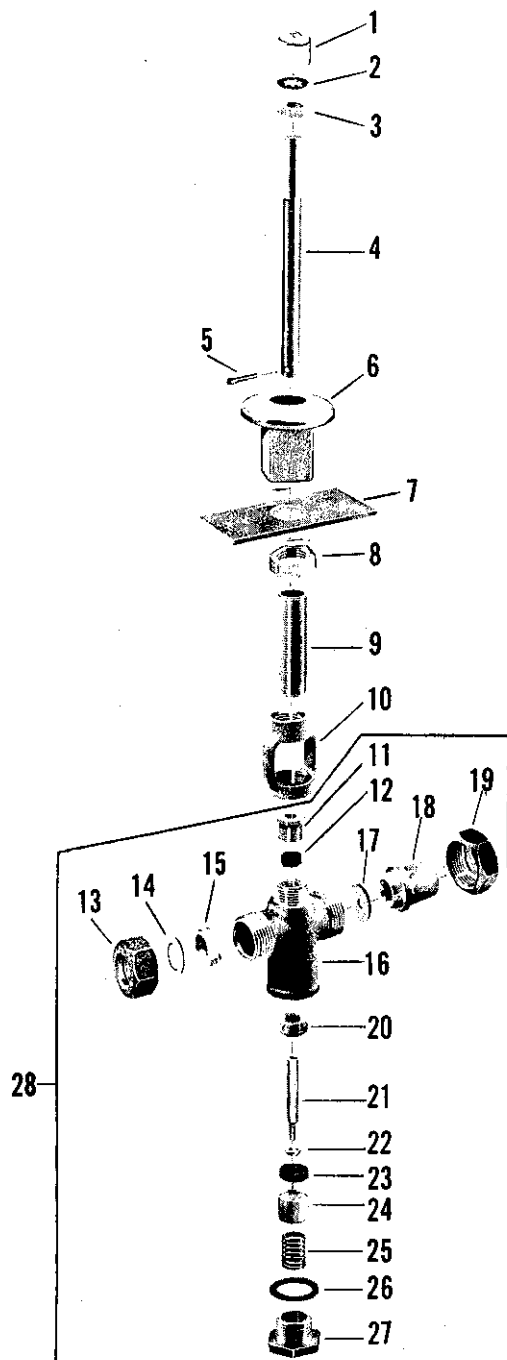

no.	description	part no.	L4410
1	Push Button - Specify Index	60060-02	
2	Lock Washer	266-09	
3	Stem Lock Nut	25035-07	
4	Upper Stem - 5 1/16" Long	21891-07	
	Upper Stem - 7 1/16" Long	21892-07	
	Upper Stem - 8 1/16" Long	21893-07	
	Upper Stem - 9 1/16" Long	21894-07	
	Upper Stem - 10 1/16" Long	21895-07	
	Upper Stem - 11 1/16" Long	21896-07	
	Upper Stem - 12 1/16" Long	21897-07	
	Upper Stem - 13 1/16" Long	21898-07	
	Upper Stem - 14 1/16" Long	21904-07	
5	Cotter Pin	1119-17	
6	Push Button Flange	60059-02	
7	Steel Bar	20845-07	
8	Lock Nut	225-17	
9	Spacer Pipe - 3 9/16" Long	44793-07*	
	Spacer Pipe - 5 9/16" Long	44799-07*	
	Spacer Pipe - 6 9/16" Long	44798-07*	
	Spacer Pipe - 7 9/16" Long	44797-07*	
	Spacer Pipe - 8 9/16" Long	44796-07*	
	Spacer Pipe - 9 9/16" Long	44795-07*	
	Spacer Pipe - 10 9/16" Long	44794-07*	
	Spacer Pipe - 11 9/16" Long	44800-07*	
	Spacer Pipe - 12 9/16" Long	44792-07	
10	Yoke	62204-07	
11	Packing Nut	25009-07	
12	Stem Packing	707-27	
13	Slip Joint Nut	24202-07	
14	Friction Ring	359-07	
15	Slip Joint Washer	117-07	
16	Body W/Seat	8328-07*	
17	Flow Restricting Disc	308-17	
18	Coupling	23984-07	
19	Coupling Nut	24207-07	
20	Seat	32949-07	
21	Lower Stem	32947-07	
22	Brass Washer	21356-07	
23	Seat Washer	42-17	
24	Seat Washer Holder	60055-07	
25	Spring	761-27	
26	Cap Washer	116-07	
27	Blank Cap	60053-07	
28	Valve Body S/A	4466-07	

• NOT AVAILABLE

Complete Valve consisting of Parts 1 thru 28 - Specify Index

For up to 4" wall - #4413-02

For 4" to 9" wall - #4399-02

KISSLER & CO., INC.

AMERICAN-STANDARD Plumbing Fittings Replacement Parts

Lavatory Drains

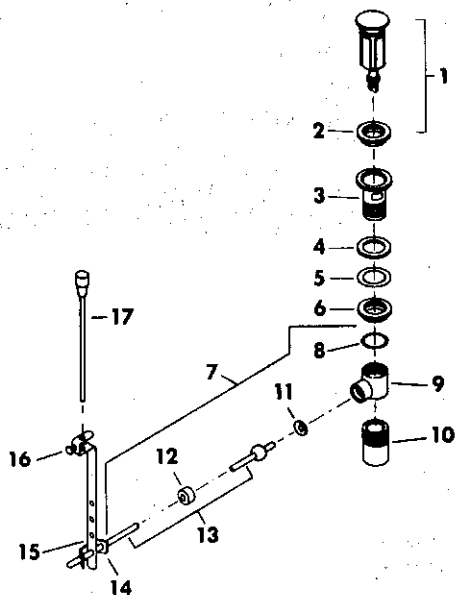

Item No.	Part No.	Description
1.	70460.06 70460.88 70460.99	Stopper S/A, chrome Antique bronze finish Velvet brass finish
2.	826.07	Gasket
3.	64751.02 64751.88 64751.99	Plug, chrome Antique bronze finish Velvet brass finish
4.	64752.07	Gasket
5.	427.17	Washer
6.	24530.07	Nut
7.	70513.04	Coupling S/A
8.	64784.07	Coupling gasket
9.	70405.04	Coupling
10.	70532.04	Tailpiece
11.	64705.07	Gasket
12.	70406.07	Bushing
13.	70414.07	Rod and ball S/A
14.	72531.07	Clip
15.	72574.09 4659.09	Extension S/A (centerset and Shelfback fittings) Extension S/A (spread fittings)
16.	831.09	Wing screw
17.	See fittings	for lift rod

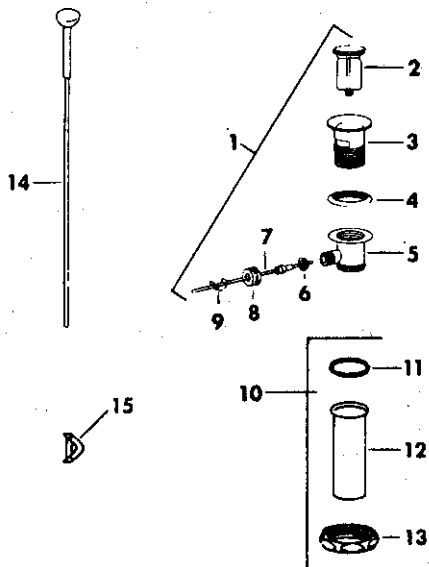

Pop-up drain for 1825.085 DUALUX faucet and 1825.012 bidet fitting

Item No.	Part No.	Description
1.	29364.02	Drain S/A
2.	29366.06	Stopper S/A
3.	29367.02	Plug
4.	29368.07	Gasket
5.	29369.02	Body
6.	29374.07	Bushing
7.	28533.05	Pivot rod S/A
8.	29371.05	Nut
9.	29370.07	Clip
10.	29349.04	Tailpiece S/A
11.	468.07	Gasket
12.	634.22	Locknut
13.	Tailpiece
14.	38532.02	Lift rod S/A
15.	29208.05	Clip

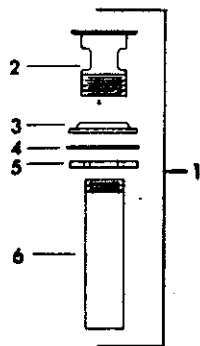

Grid drain

Item No.	Part No.	Description
1.	15025.02	Plug S/A
2.	28031.02	Plug
3.	1037.17	Washer
4.	1699.07	Washer
5.	24965.04	Locknut
6.	70532.04	Tailpiece

Order by part number

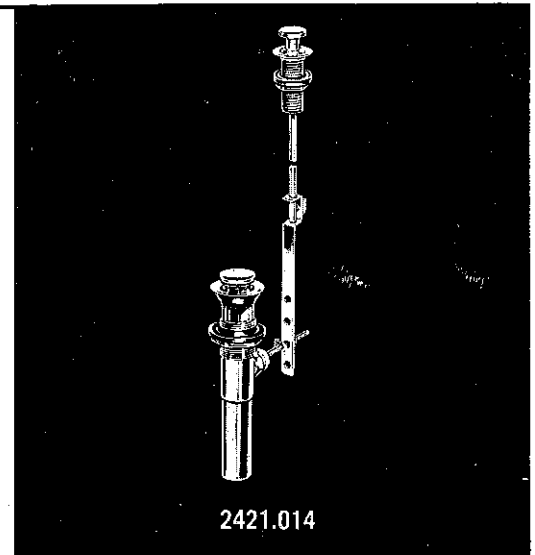
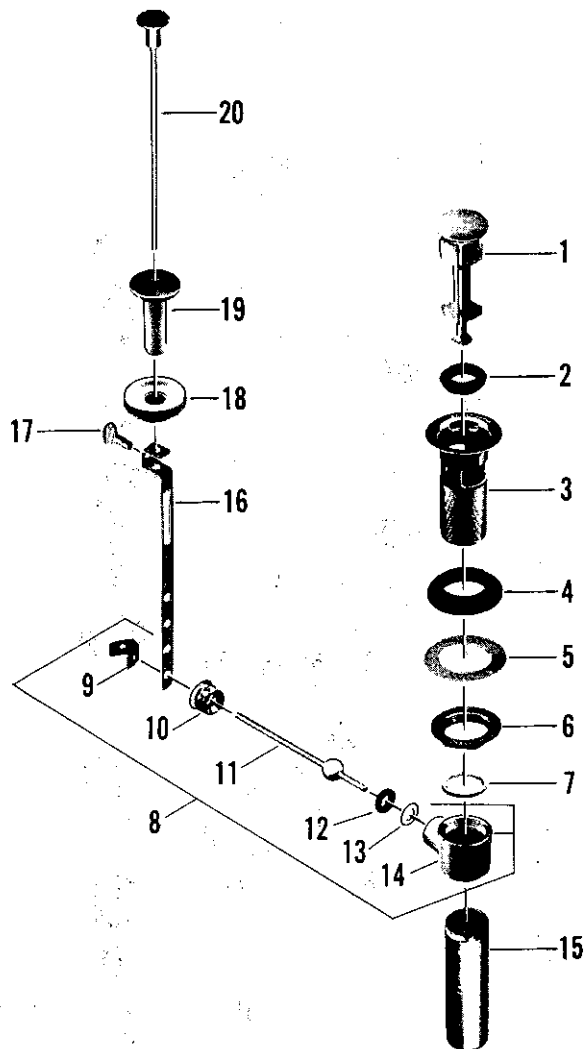

no.	description	part no.	2421.014
1	Stopper	64754-09	
2	Gasket	826-07	
3	Plug	64751-02	
4	Plug Washer	64752-07	
5	Washer	427-17	
6	Lock Nut	64753-01	
7	Gasket	64784-07	
8	Coupling S/A	70513-04	
9	Clip	72531-07	
10	Pivot Nut	70507-05	
11	Pivot Rod & Ball	70414-07	
12	Washer	64705-07	
13	Adaptor	72577-04*	
14	Coupling Body	70405-04	
15	Tailpiece	70531-04	
16	Extension	70417-07	
17	Wing Nut	831-09	
18	Lock Nut	73574-07	
19	Deck Fitting S/A	50614-06	
20	Rod & Knob S/A	61052-02	

• NOT AVAILABLE

Lavatory Drain Fitting

Heritage Vandal-Proof Pop-Up Drain

KISSLER & CO., INC.

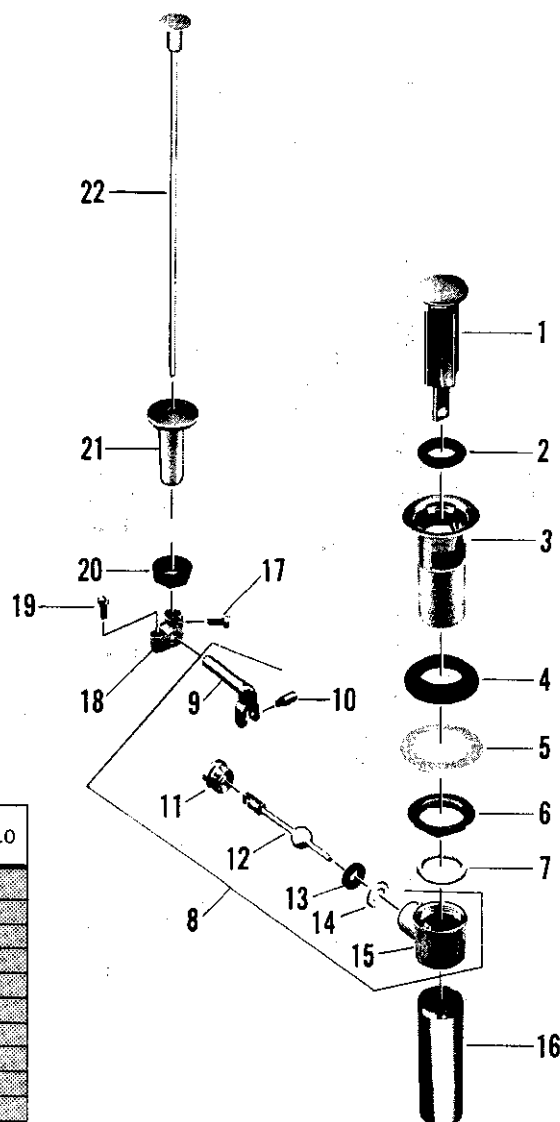
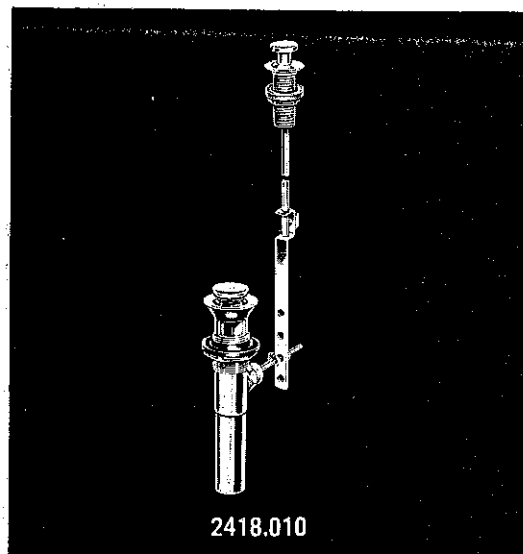

no.	description	part no.	2418.010
1	Stopper V.P.	64761-09	
2	Gasket	826-07	
3	Plug	64751-02	
4	Plug Gasket	64752-07	
5	Washer	427-17	
6	Lock Nut	64753-01	
7	Gasket	64784-07	
8	Coupling S/A	70506-04	
9	Clevis	1228-14	
10	Clevis Screw	343-15	
11	Pivot Nut	70507-05	
12	Rod & Ball S/A	81290-04*	
13	Washer	64705-07	
14	Adaptor	72577-04*	
15	Coupling Body	70405-04	
16	Tailpiece	70532-04	
17	Clevis Connecting Screw	292-09	
18	Clamp w/Screws	874-14	
19	Rod Connecting Screw	424-09	
20	Lock Nut	73574-07	
21	Deck Fitting S/A	50614-06	
22	Rod & Knob S/A	61052-02	

* NOT AVAILABLE

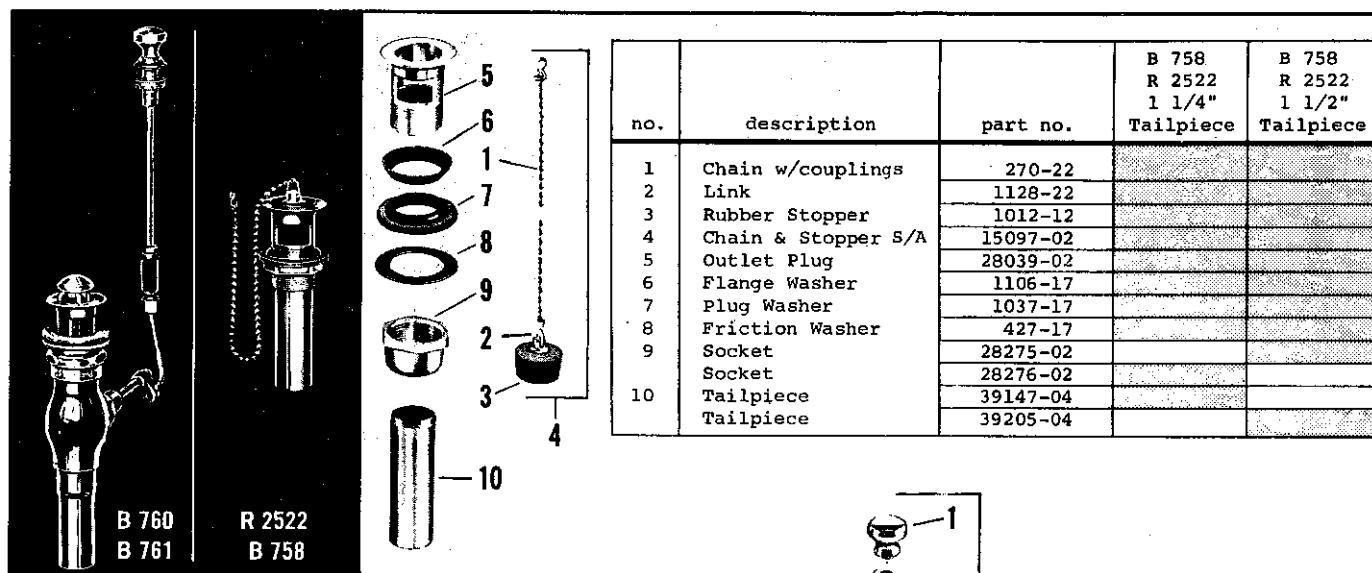

no.	description	part no.	B 760 1 1/4"	B 761 1 1/2"
1	Lift Knob	1048-12		
2	Flange	36335-02		
3	Washer	40-07		
4	Lock Nut	24410-08		
5	3/8" x 6" Lift Rod Tube	95012-02		
6	Turnbuckle Lock Nut	24521-05		
7	Lock Washer	266-09		
8	Turnbuckle	36387-05		
9	Lower Lift Rod	36351-05		
10	Ball Joint Nut	24805-05		
11	Cotter Pin	345-07		
12	Fulcrum	36331-05		
13	Set Screw	424-09		
14	Packing Nut	24248-02		
15	Packing	389-07		
16	Brass Washer	67506-08		
17	Eccentric Lift Stem	18517-04		
18	Plunger Top	488-02		
19	Plunger Top	1351-02		
20	Plunger Cage	16415-05		
21	Plunger Cage	16642-05		
22	Swivel Screw	1131-07		
23	Plunger Top & Cage S/A	8147-02		
24	Plunger Top & Cage S/A	8157-02		
25	Plug & Plunger S/A	18513-02		
26	Plug & Plunger S/A	18523-02		
27	Flange Washer	1106-17		
28	Plug Washer	14-17		
29	Plug Washer	1037-17		
30	Friction Washer	427-17		
31	Friction Washer	20838-09		
32	Plug Lock Nut	24515-02		
33	Plug Lock Nut	24541-02		
34	Coupling Washer	118-17		
35	Coupling Washer	137-17		
36	Body	36386-02		
37	Body	36973-02		
38	Tailpiece	39205-04		
39	Tailpiece	40537-04		
40	Upper Rod, Knob & Flange S/A	18508-02		
41	Lower Rod S/A	18510-05		
Sub-assemblies -				
Rod & Knob S/A - (Parts 1-5-6-7)		4789-02		
Pop-up S/A - (Parts 14 thru 29)		16553-02		
Pop-up S/A - (Parts 14 thru 29)		16614-02		

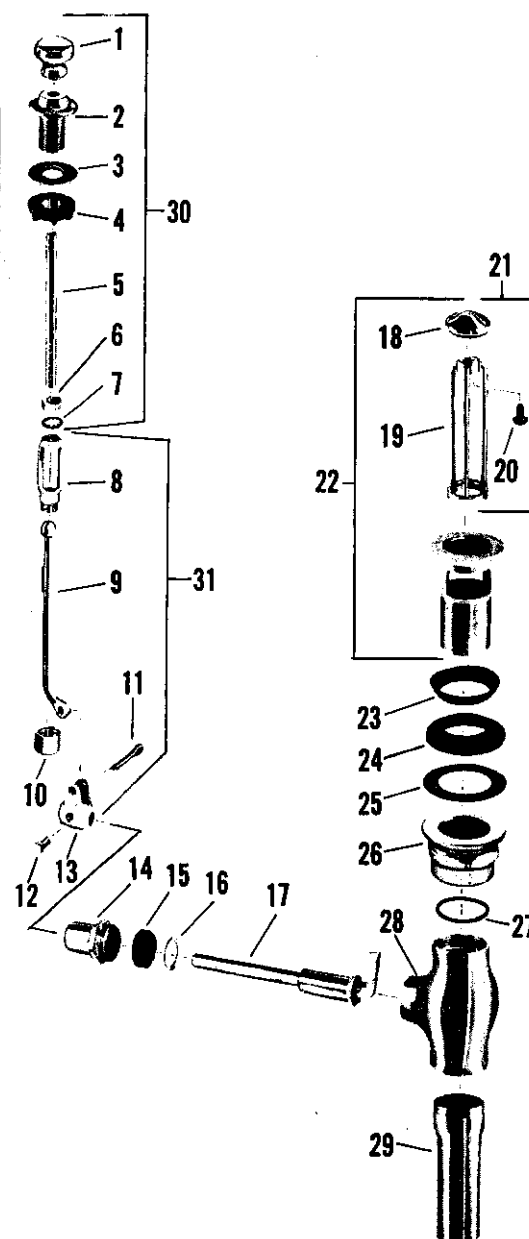

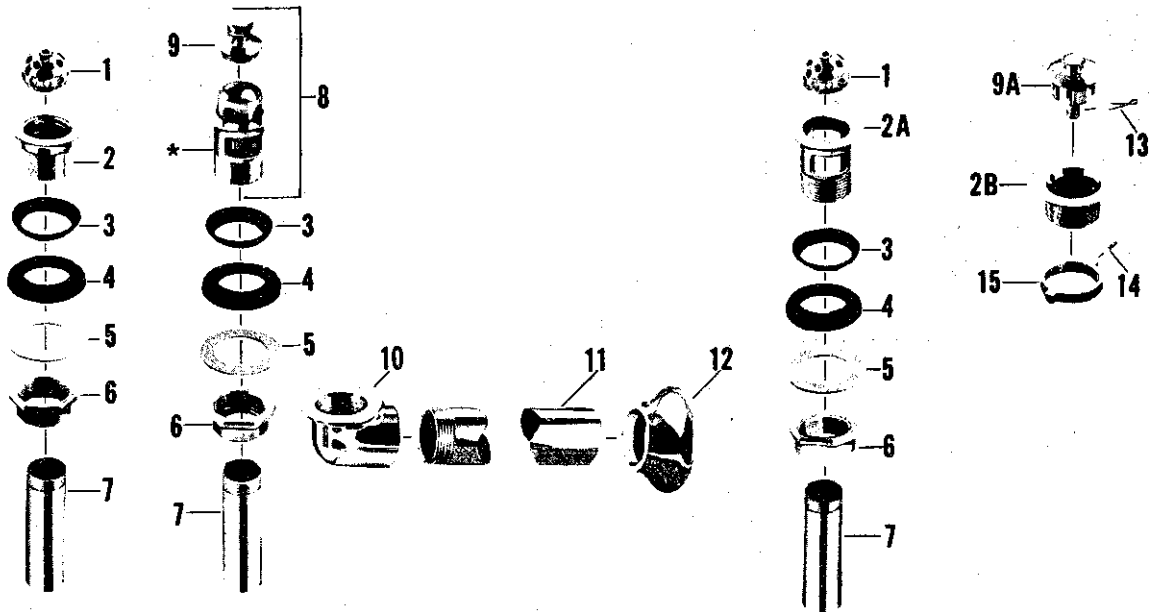
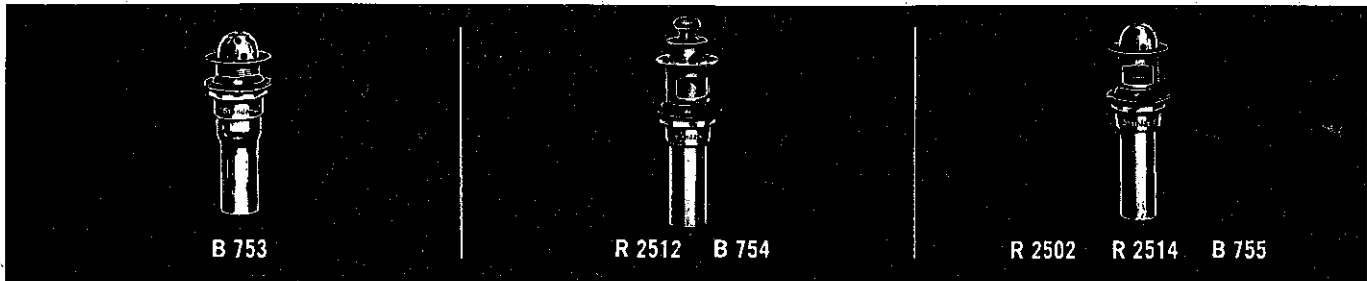

no.	description	part no.	B 753	B 754 R 2512	B 755 R 2502	R 2513	R 2514
1	Beehive Strainer	28052-02					
2	Outlet Plug	28051-02					
2A	Outlet Plug	28243-02					
2B	Outlet Plug	36390-02					
3	Flange Washer	1106-17					
4	Plug Washer	1037-17					
5	Friction Washer	427-17					
6	Socket for 1 1/4" Tailpiece	28276-02					
	Socket for 1 1/2" Tailpiece	28275-02					
7	1 1/4" Tailpiece	39147-04					
	1 1/2" Tailpiece	39205-04					
8	Outlet Plug w/stopper, Guide Tube & Pin *	4857-02					
9	Stopper	28206-02					
9A	Stopper	36391-02					
10	Plug Ell	26923-02					
11	Outlet Pipe For Up to 2" Wall	38842-02					
	For 2" to 3" Wall	44106-02					
	For 3" to 4" Wall	44107-02					
	For 4" to 5" Wall	44108-02					
	For 5" to 6" Wall	44109-02					
	For 6" to 7" Wall	44110-02					
	For 7" to 8" Wall	44111-02					
	For 8" to 9" Wall	44112-02					
12	Wall Flange w/screw	32171-02					
13	Cotter Pin	431-07					
14	Screw	1428-05					
15	Lock Nut for Plug	24553-08					

* Outlet Plug, Guide Tube or Pin not available separately

no.	description	part no.	B 759 R 2532
1	Drain Plug	28031-02	
2	Flange Washer	1106-17	
3	Plug Washer	1037-17	
4	Friction Washer	427-17	
5	Socket - 1 1/4"	28276-02	
	Socket - 1 1/2"	28275-02	
6	Tailpiece - 1 1/4"	39147-04	
	Tailpiece - 1 1/2"	39205-04	

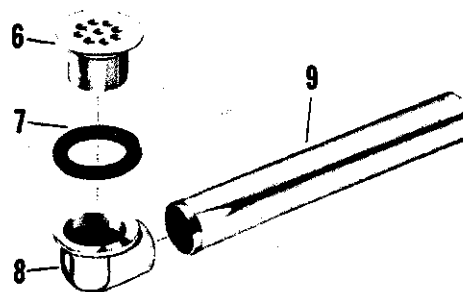
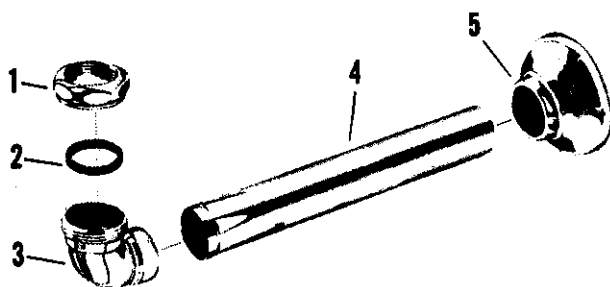
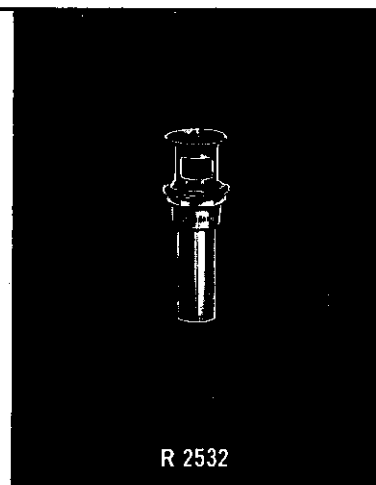
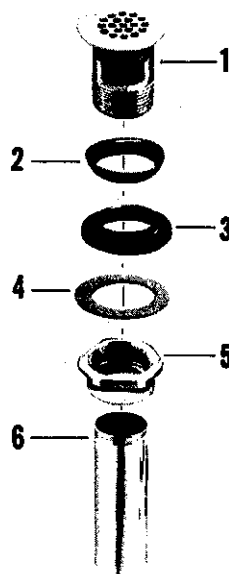

no.	description	part no.	R 7050 1 1/4"	R 7050 1 1/2"	R 7051 1 1/4"	R 7051 1 1/2"	R 7052
1	Slip Joint Nut - 1 1/4"	634-22					
	Slip Joint Nut - 1 1/2"	628-12					
2	Slip Joint Washer - 1 1/4"	468-07					
	Slip Joint Washer - 1 1/2"	469-07					
3	Slip Joint Ell - 1 1/4"	26608-02					
	Slip Joint Ell - 1 1/2"	26778-02					
4	Outlet Tube - 1 1/4"	40531-02					
	Outlet Tube - 1 1/2"	39252-02					
5	Flange w/set Screw - 1 1/4"	32165-02					
	Flange w/set Screw - 1 1/2"	32167-02					
6	Strainer Plug	28084-02					
7	Plug Washer	1218-07					
8	Plug Ell	36072-02					
9	Outlet Tube	42230-02					

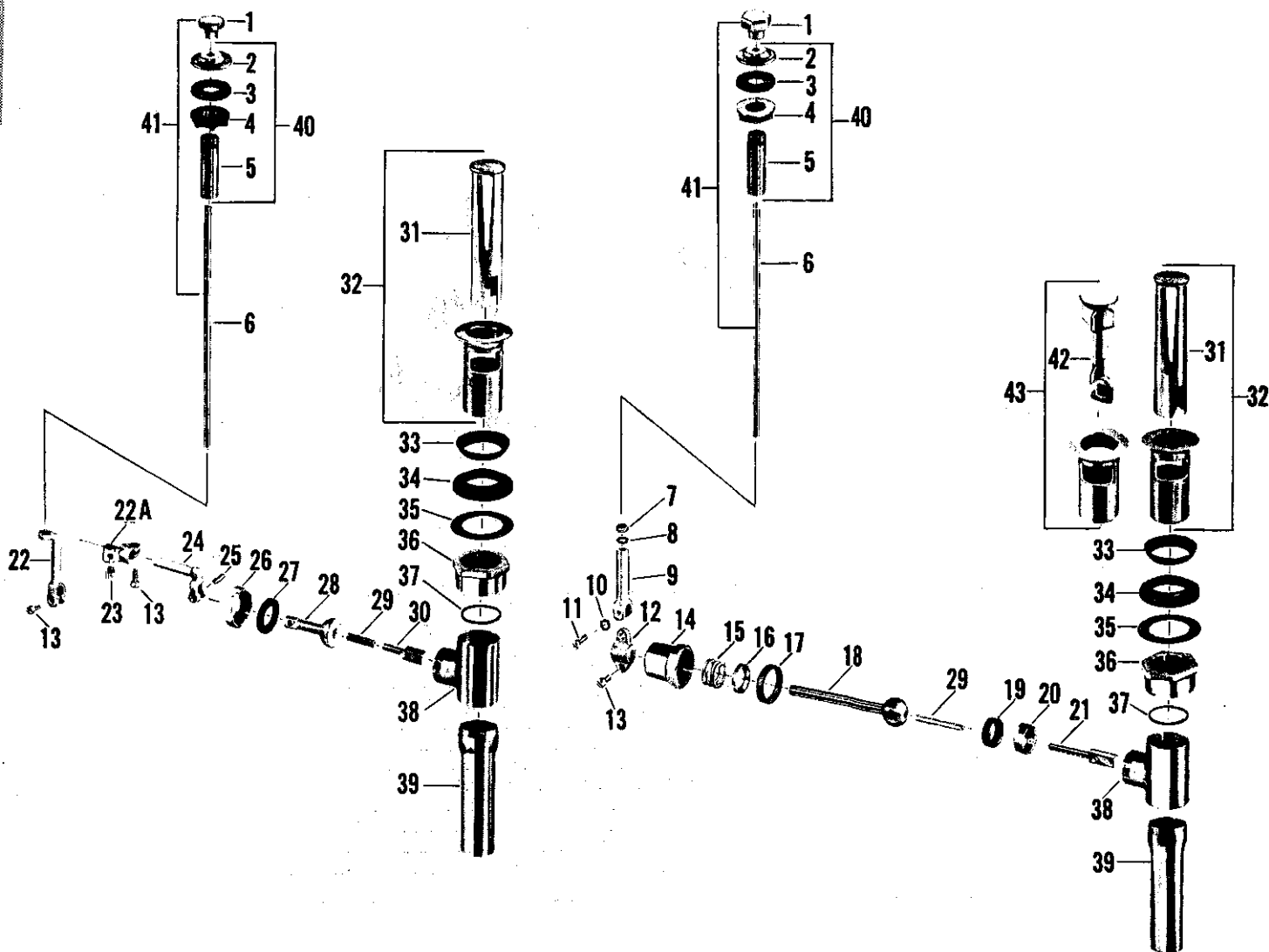
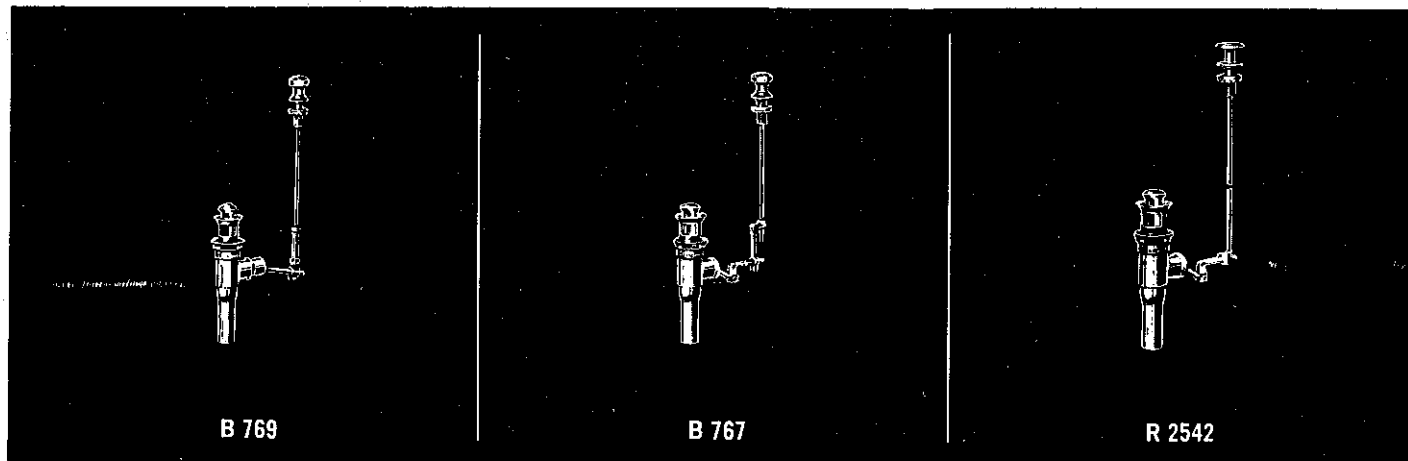

no.	description	part no.	B 769	B 767	R 2542
1	Lift Knob	1189-12			
	Lift Knob	25965-02			
2	Flange	296-02			
3	Washer	1225-07			
4	Lock Nut	60078-08			
5	Threaded Nipple	38838-05			
6	Lift Rod	39800-02			
	Lift Rod	39914-02			
	Lift Rod	25804-02			
7	Lock Nut	217-05			
8	Clevis Lock Washer	358-29			
9	Clevis	60077-05			
10	Lock Washer	269-09			
11	Clevis Screw	372-05			
12	Clamp	60076-05			
13	Clamp Screw	292-09			
14	Cap Nut	60075-02			
15	Ball Spring	466-07			
16	Ball Ring	60074-08			
17	Packing	402-17			
18	4 3/8" Long Rod w/Ball	18584-05			
	3 7/8" Long Rod w/Ball	8381-05			
19	Spacer	60072-08			
20	Cam	374-07			
21	Plunger Lift	413-07			
22	Clamp w/screws	1227-24			
22A	Clamp w/screws	874-14			
23	Set Screw	425-09			
24	Clevis	1228-14			
25	Clevis Screw	343-15			
26	Cap Nut	60106-02			
27	Packing Washer	404-27			
28	Operating Ball	1214-14			
29	Lift Spring	467-07			
	Lift Spring	310-27			
30	Plunger Lift	326-27			
31	Plunger	259-12			
32	Outlet Plug w/plunger	18582-02			
33	Flange Washer	1106-17			
34	Plug Washer	1037-17			
35	Friction Ring	427-17			
36	Plug Lock Nut	210-12			
37	Coupling Washer	118-17			
38	Body	60068-02			
39	Tailpiece	40486-04			
40	Flange Assembly	4829-02			
41	Rod & Knob S/A - (Parts 1 & 6)	18580-02			
	Rod & Knob S/A - (Parts 1 & 6)	8179-02			
	Rod & Knob S/A - (Parts 1 & 6)	8180-02			
42	Non-removable Plunger	704-32			
43	Outlet Plug w/non-removable Plunger	18627-02			
Sub-assemblies -					
	Lower Rod S/A - (Parts 9 thru 13)	18589-05			
	Pop-up S/A w/3 7/8" Rod - (Parts 14-21 & 31-39)	18586-02			
	Pop-up S/A w/4 3/8" Rod - (Parts 14-21 & 31-39)	18581-02			
	Pop-up S/A - (Parts 24 thru 39)	4859-02			
	Rod, Knob & Flange S/A - (Parts 1-8 & 22)	4864-02			
	Rod, Knob & Flange S/A - (Parts 1-6 & 22)	4989-02			

Note - For Monogram (Satin Chrome) Lavatory Fittings requiring R 2542 type drain:

Substitute #60106-03 for #60106-02

#25853-03 for #259-12

4999-03 for #18582-02

#60071-03 for #210-12

#60068-03 for #60068-02

#40486-03 for #40486-04

4998-03 for #4859-02



TL 37

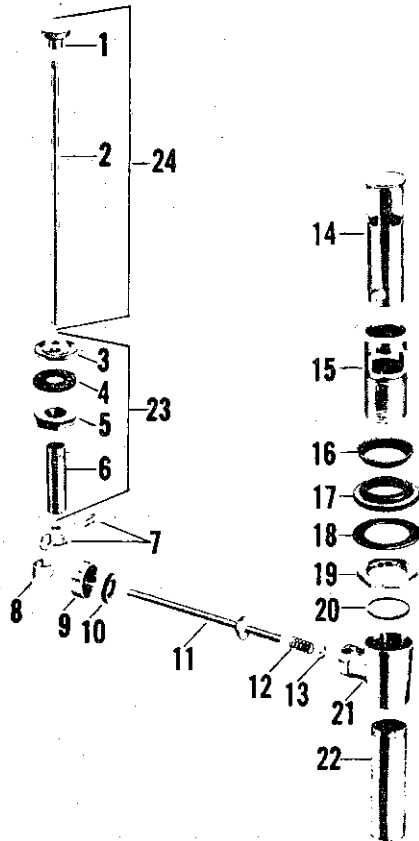

no.	description	part no.	TL 37
1	Lift Knob	1820-02	
2	Lift Rod	25524-02	
3	Flange	296-02	
4	Washer	1225-07	
5	Lock Nut	60078-08	
6	Treaded Nipple	38838-05	
7	Clevis w/screw	1801-09	
8	Retaining Clip	25538-05	
9	Knurled Nut	1818-02	
10	Ball Joint Packing	1862-07	
11	Operating Ball & Rod	25521-05	
12	Spring	1850-07	
13	Guide Washer	1827-07	
14	Plunger	9815-02	
15	Plug	25518-02	
16	Flange Washer	1106-17	
17	Plug Washer	1037-17	
18	Friction Washer	427-17	
19	Lock Nut	1819-09	
20	Coupling Washer	118-17	
21	Body	25519-04	
22	Tailpiece	39147-04	
23	Flange S/A	4829-02	
24	Rod & Knob S/A	9814-02	
Sub-assembly - Pop-up S/A - (Parts 7 thru 22) - #9813-02			

Lavatory Drain Fittings

Colony Line

KISSLER & CO., INC.



2430.015 (C 597)

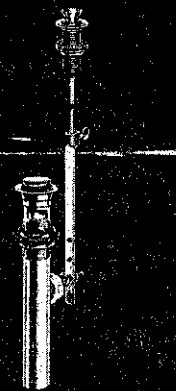

C 597-1

no.	description	part no.	C 597	C 597-1
1	Knob	64713-02		
2/3	Flange & Nipple	50614-06		
4	Washer	1374-19		
5	Lock Nut	73574-07		
5A	Lock Nut	50616-07		
6	Lift Rod	64762-04		
7	Deck Fitting	50614-06		
8	Extension w/screw	56317-01*		
8A	Extension w/screw	4359-09		
8B	Extension w/screw	50785-07*		
9	Clip	72531-07		
10	Wing Screw	831-09		
11	Pivot Nut	25043-04		
11A	Pivot Nut	50611-07		
12	Gasket	829-07		
12A	Gasket	50617-07		
13	Pivot Rod w/ball	72569-04		
14	Spring Seat	33244-07		
15	Spring	827-07		
16	Gasket	50618-07		
16A	Gasket	50618-07		
17	Stopper w/gasket	64769-06		
17A	Stopper	50737-06*		
18	Drain Plug	64751-02		
18A	Drain Plug	50603-02*		
19	Gasket	64752-07		
19A	Gasket	50606-07		
20	Washer	427-17		
20A	Washer	50607-07*		
21	Lock Nut	64753-01		
21A	Lock Nut	50608-09*		
22	Gasket	64757-07		
23	Coupling	64756-04		
24	Tailpiece	63471-04		
25	Sleeve Bushing	50610-07		
26	Tube	50609-04*		

* NOT AVAILABLE

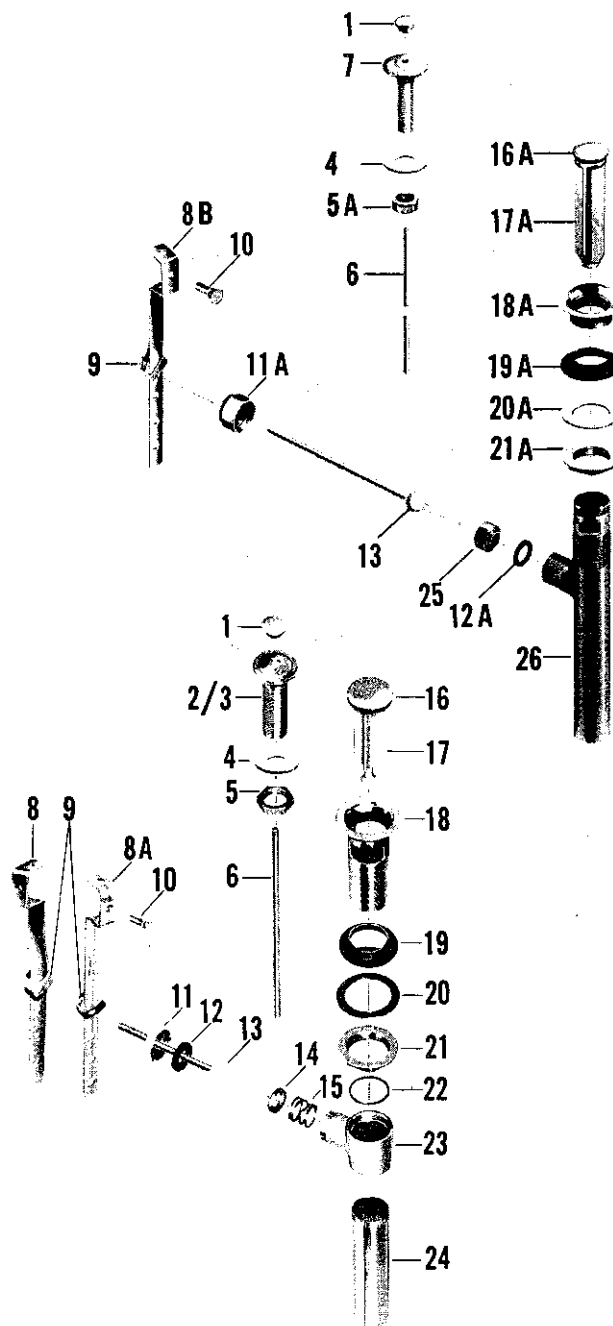

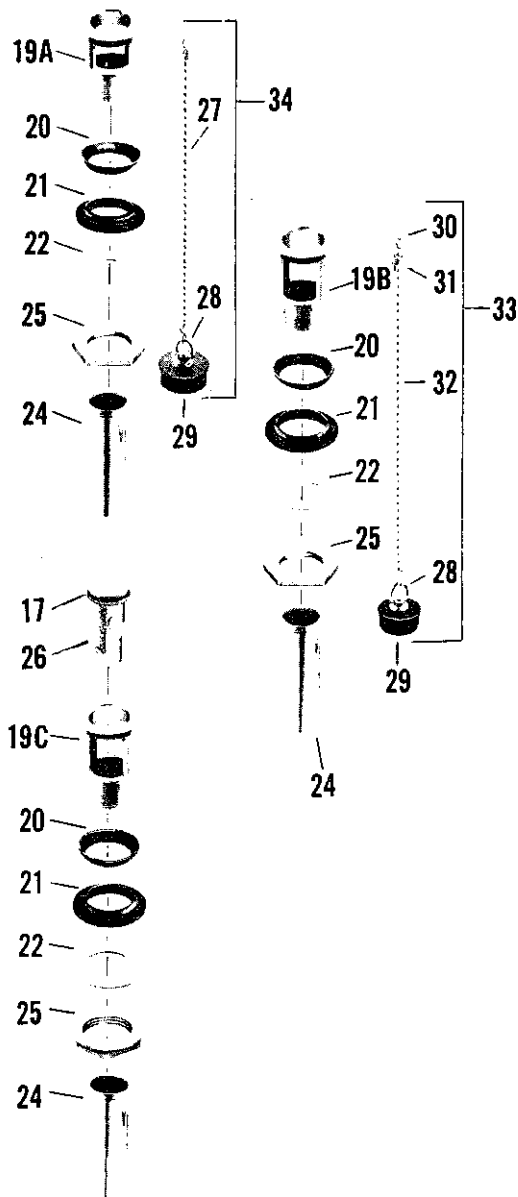
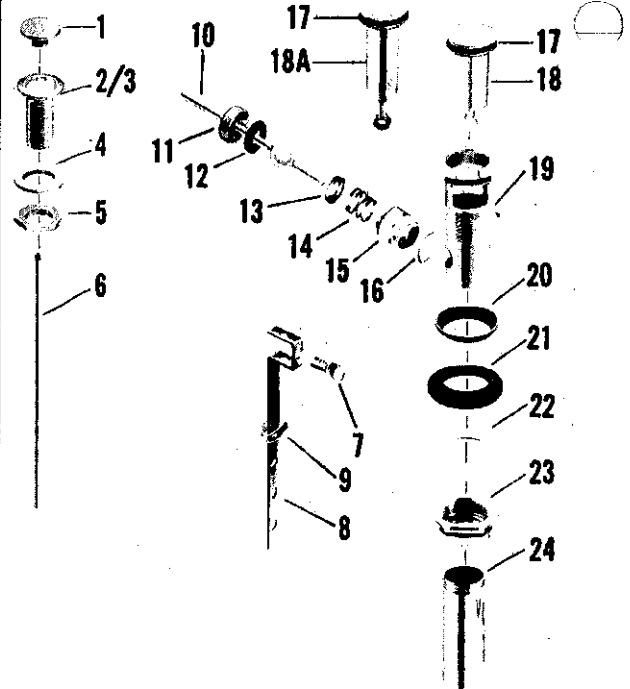
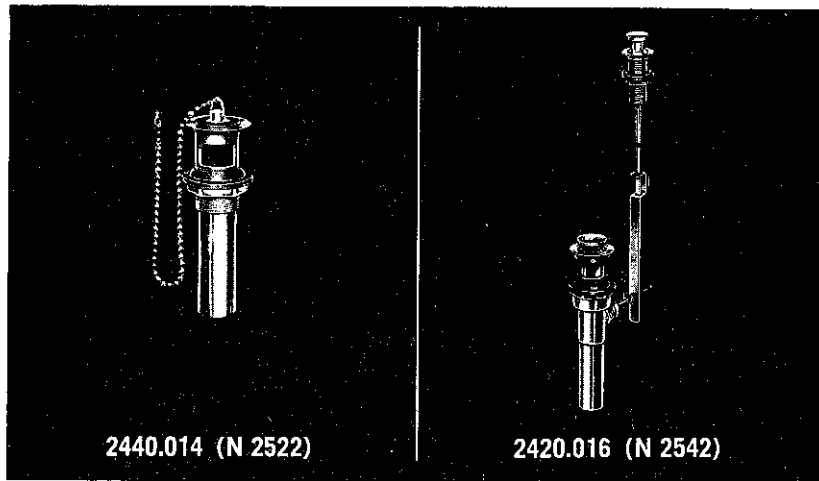

no.	description	part no.	N 2542	N 2522	For Use with C 548 and N 2148	For Use with C 548 and N 2108
1	Knob	61533-02				
2/3	Flange & Nipple	50614-06				
4	Washer	1374-19				
5	Locknut	300-27				
6	Lift Rod	25813-04				
7	Wing Screw	831-09				
8	Extension w/Screw	72574-09				
	Extension w/Screw For Use w/Spread Type Lavatory Fittings Only	4659-09				
9	Clip	72531-07				
10	Pivot Rod	72569-04				
	Pivot Rod For Use w/non-rem. Stopper	72570-04				
11	Pivot Nut	25043-04				
12	Gasket	829-07				
13	Spring Seat	31244-07				
14	Spring	827-07				
15	Centerpiece	25044-04				
16	Gasket	832-07				
17	Gasket for Stopper	826-07				
18	Stopper	25854-09				
18A	Non-Removable Stopper	5420-02				
19	Drain Plug	25393-02				
19A	Drain Plug	63462-02				
19B	Drain Plug	63461-02*				
19C	Drain Plug	63467-02*				
20	Gasket	1106-17				
21	Plug Gasket	1037-17				
22	Friction Washer	427-17				
23	Lock Nut	24965-04				
24	Tailpiece	63471-04				
25	Lock Nut	24965-04				
26	Stopper	56368-02*				
27	Chain	270-22				
28	Link	1128-22				
29	Rubber Stopper	1012-12				
30	Sleeve for Chain	275-04				
31	Chainstay Nut	28182-04				
32	Chain	1112-02				
33	Chain & Stopper S/A	8174-02				
34	Chain & Stopper S/A	15097-02				
Sub-assemblies						
Pivot Rod S/A (Parts 9 thru 15)		4368-04				
Body & Plunger S/A (Parts 17 thru 21)		5424-02				

• NOT AVAILABLE



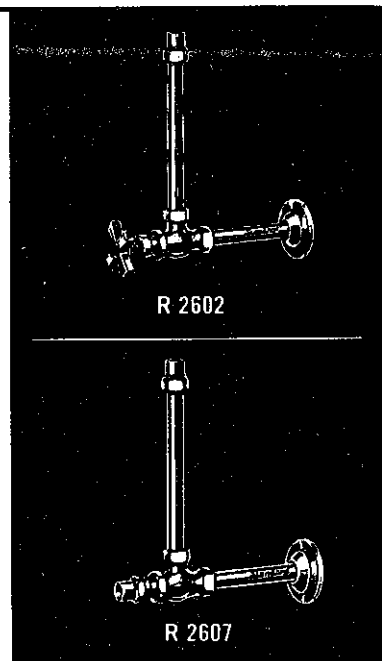
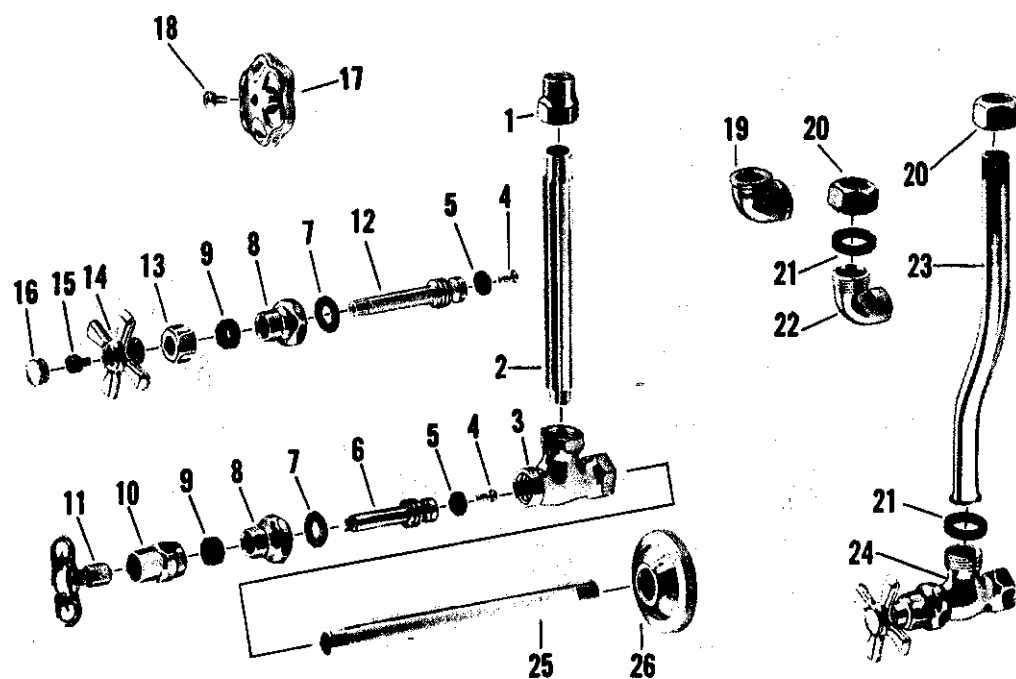

no.	description	part no.	B 790 R 2603	B 792 R 2602	R 2621	B 804 R 2622	B 804 WP R 2623	B 793 R 2607
1	Reducing Coupling	27673-02						
2	Vertical Pipe	41008-04						
	Vertical Pipe	39454-04						
3	Stop Body	19731-02						
4	Seat Washer Screw	159-17						
5	Seat Washer	441-07						
6	Stem w/washer & Screw	21692-05						
7	Cap Washer	125-07						
8	Stuffing Box Cap	21423-04						
	Stuffing Box Cap	21423-03						
9	Stem Packing	1311-07						
10	Loose Key Stuffing Nut	24250-04						
11	Loose Key	1187-09						
12	Stem w/washer & Screw	21670-02						
	Stem w/washer & Screw	21670-03						
13	Stuffing Nut	25015-02						
	Stuffing Nut	25015-03						
14	Handle	1254-12						
15	Handle Screw	264-17						
16	Button - Specify Plain	1255-12						
17	Handle	608-23						
18	Handle Screw	173-03						
19	3/8" S.P.S. 90° Ell	1466-02						
20	Coupling Nut	24202-03						
	Coupling Nut	24202-02						
21	Coupling Washer	125-07						
22	Coupling Ell	26823-02						
23	Vertical Pipe	42114-03						
	Vertical Pipe	42114-02						
24	Stop Body Only	19693-03						
	Stop Body Only	19693-02						
25	Horizontal Pipe	42019-04						
	Horizontal Pipe	39407-04						
	Horizontal Pipe	41217-03						
	Horizontal Pipe	41217-04						
	Horizontal Pipe	42073-04						
26	Wall Flange	751-12						
	Wall Flange	751-13						

Angle Lavatory Supplies and Stops

Metal to Metal Seating

KISSLER & CO., INC.

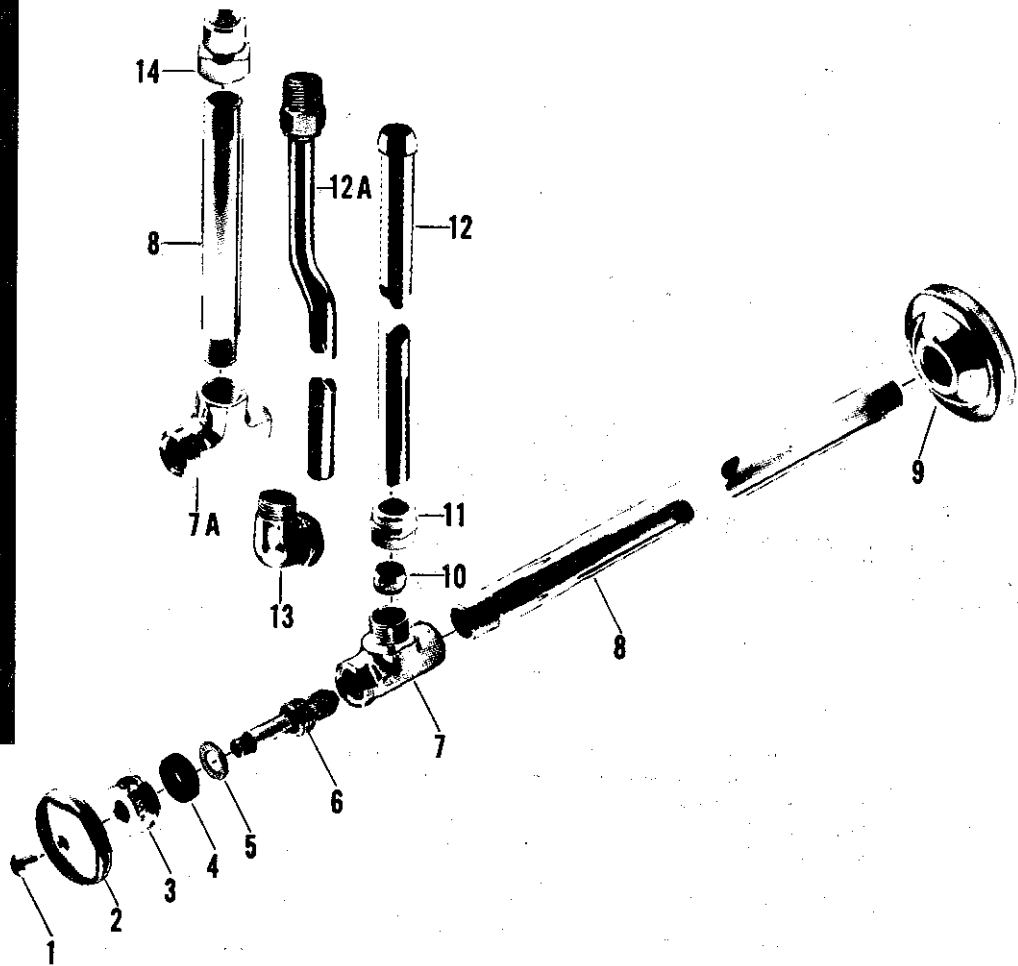
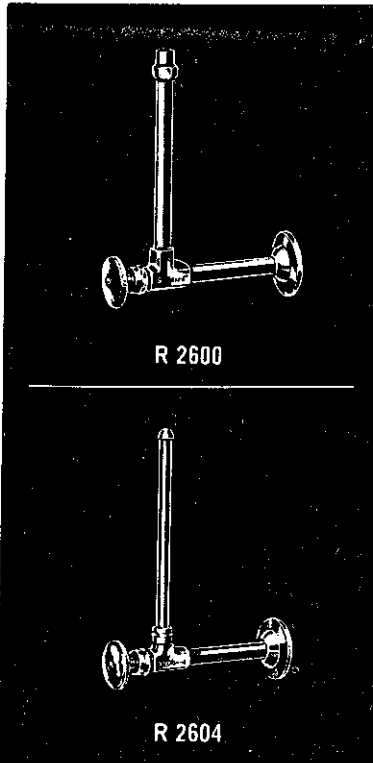

no.	Description	part no.	R 2600	R 2601	R 2604	R 2604-1	R 2605	R 2606	R 2624	R 2625	R 2626	R 7171
1	Handle Screw	55368-01										
	Handle Screw	55368-03										
2	Handle	378-12										
	Handle	378-13										
3	Nut	63761-02										
	Nut	63761-03										
4	Packing Washer	63757-07										
5	Brass Washer	63760-07										
6	Stem	63758-02										
	Stem	63758-03										
	Stem-Slotted End for S.D.	63737-02										
7	Body	63726-02										
	Body	63726-03										
7A	Body	63762-02										
	Body	63762-03										
8	Nipple - 5" Long	63764-02										
	Nipple - 5" Long	63764-03										
	Nipple - 7" Long	63767-02										
	Nipple - 7" Long	63767-03										
9	Escutcheon	751-12										
	Escutcheon	751-13										
10	Sleeve	63728-07										
11	Compression Nut	63729-02										
	Compression Nut	63729-03										
12	Riser - 12" Long	922-22										
	Riser - 12" Long	922-23										
12A	Riser - Offset - 12" Long	63715-02										
	Riser - Offset - 12" Long	63715-03										
13	Elbow	63727-02										
14	Reducer	27673-02										
	Reducer	27673-03										

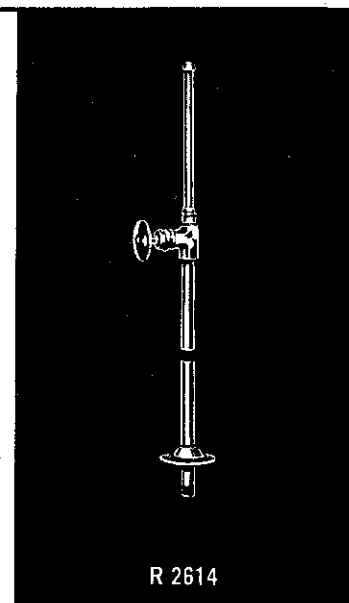
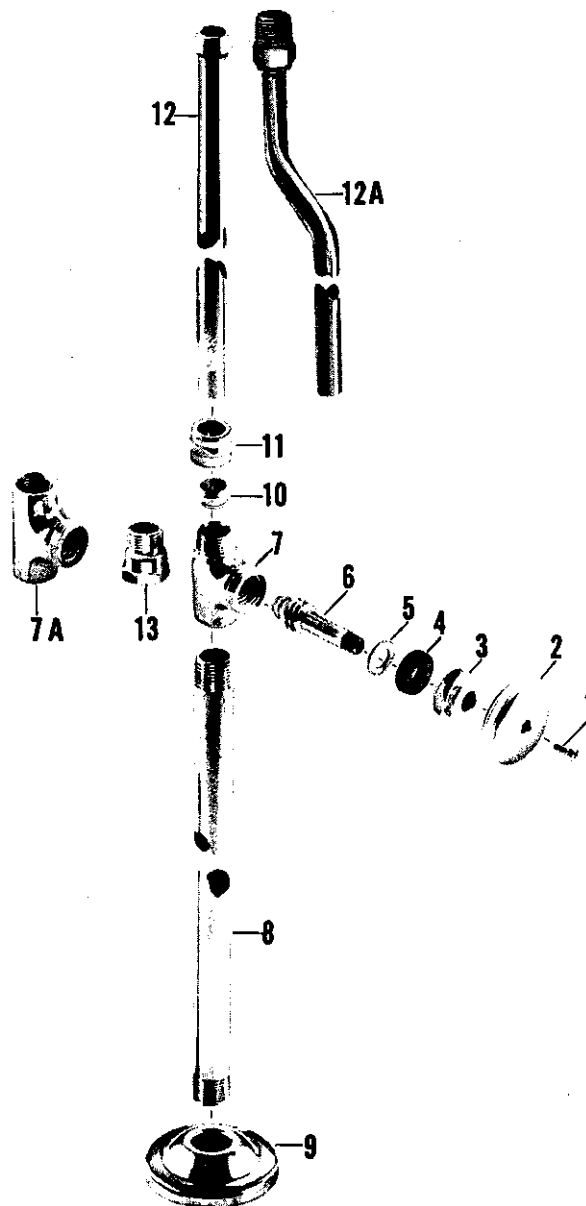

no.	description	part no.	R 2614	R 2616	R 2634	R 2636	R 7170
1	Handle Screw	- 55368-01					
2	Handle	378-12					
3	Nut	63761-02					
4	Packing Washer	63757-07					
5	Brass Washer	63760-07					
6	Stem	63732-02					
7	Body	63731-02					
7A	Body	63746-02					
8	Nipple - 12" Long	63768-02					
9	Escutcheon	751-12					
10	Sleeve	63728-07					
11	Compression Nut	63729-02					
12	Riser - 24" Long	900-22					
12A	Riser - Offset - 24" Long	63717-02					
13	Coupling	63736-02					

Lavatory Legs and Towel Bars

Heritage Trim

KISSLER & CO., INC.

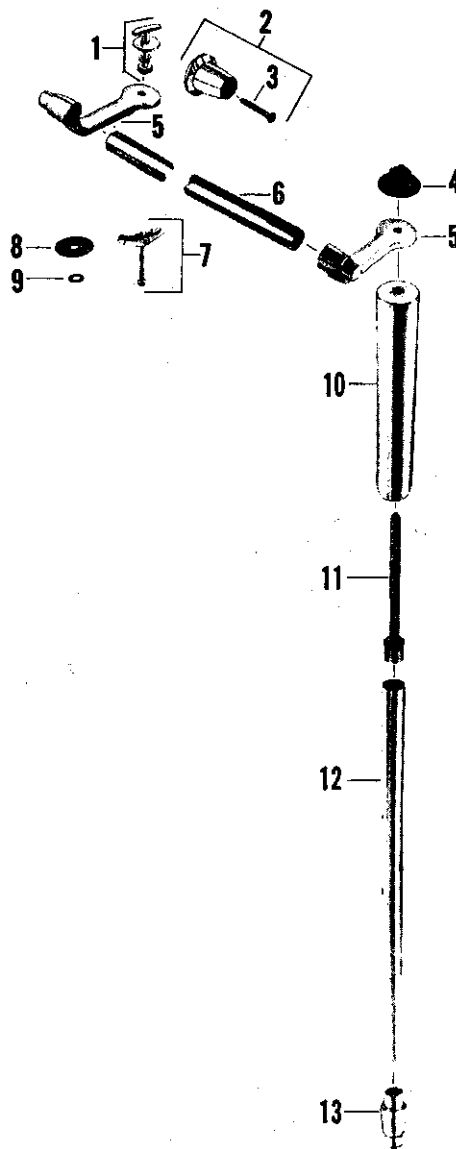
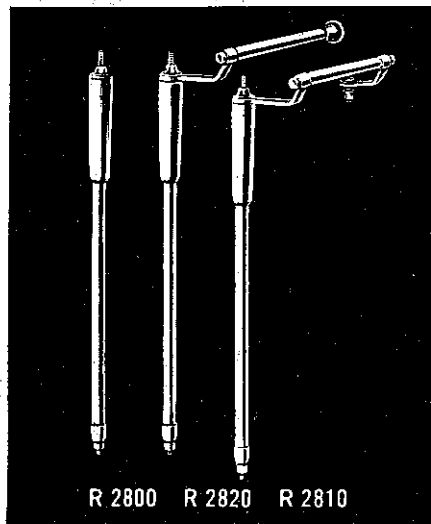

no.	description	part no.	R 2800	R 2810	R 2820	R 2850	R 2860
1	Tee Bolt	357-29					
2	Wall Escutcheon w/set & Wall Screws	405-22					
3	Wall Screw	1370-17					
4	Cushion Washer	1238-17					
5	R.H. Bracket w/screw	196-42					
	L.H. Bracket w/screw	197-22					
6	Towel Bar - 13" Long	25407-02					
	Towel Bar - 15 3/4" Long	25408-02					
	Towel Bar - 17" Long	25409-02					
	Towel Bar - 18" Long	25410-02					
	Towel Bar - 19 3/4" Long	25411-02					
	Towel Bar - 21 3/4" Long	25412-02					
7	Toggle Bolt	165-29					
8	Rubber Washer	459-27					
9	Brass Washer	21707-05					
10	Socket	1172-22					
11	Adjusting Stud	480-29					
12	Leg Tube	1212-22					
13	Foot	200-12					

KISSLER & CO., INC.

Lavatory Legs and Towel Bars

Monogram and Heritage Trim

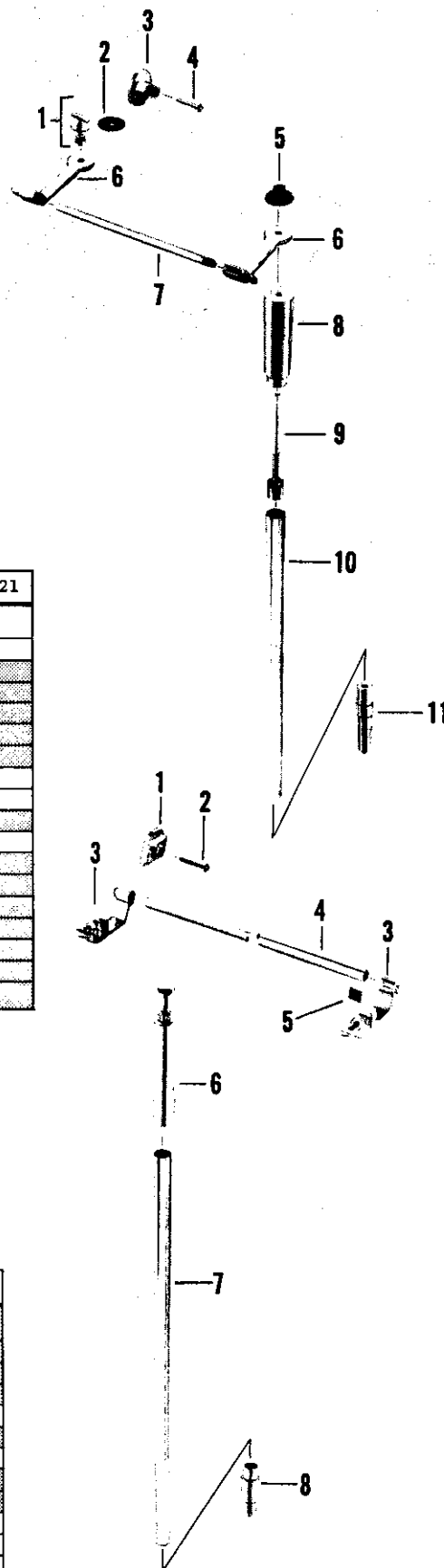
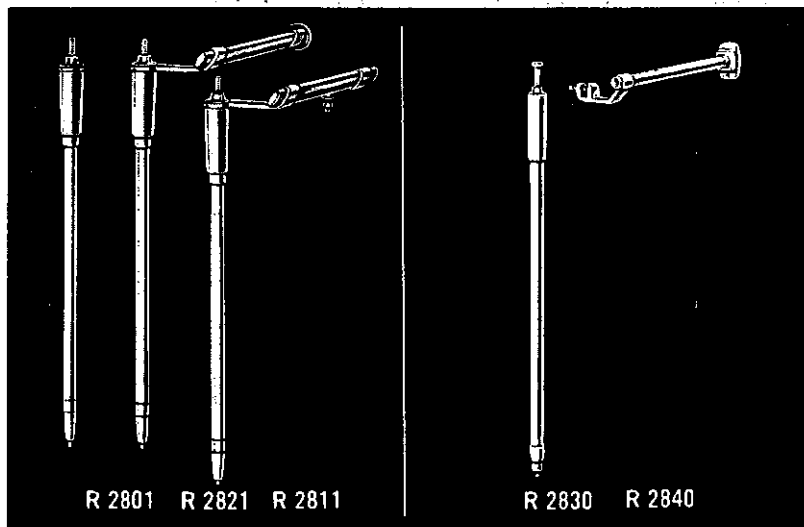

no.	description	part no.	R 2801	R 2811	R 2821
1	Tee Bolt	357-29			
2	Rubber Washer	459-27			
3	Wall Escutcheon w/set Screw	25889-03			
4	Wall Screw	1370-17			
5	Cushion Washer	1238-17			
6	R.H. Bracket w/screw	503-13			
	L.H. Bracket w/screw	502-13			
7	Towel Bar - 12 1/2" Long	25413-03			
	Towel Bar - 14" Long	25414-03			
	Towel Bar - 15 3/4" Long	25415-03			
	Towel Bar - 16 1/2" Long	25416-03			
	Towel Bar - 17 3/4" Long	25417-03			
	Towel Bar - 19 9/16" Long	25418-03			
	Towel Bar - 21 9/16" Long	25404-03			
8	Socket	512-13			
9	Adjusting Stud	513-19			
10	Leg Tube	514-13			
11	Foot	505-13			

no.	description	part no.	R 2830	R 2841	R 2840
1	Wall Escutcheon	215-22			
2	Wall Screw	1370-17			
3	R.H. Bracket w/screw	236-32			
	L.H. Bracket w/screw	229-12			
4	Towel Bar - 14 1/4" Long	25424-02			
	Towel Bar - 15" Long	25420-02			
	Towel Bar - 18 3/4" Long	25425-02			
	Towel Bar - 19 1/2" Long	25421-02			
5	Pad for Bracket	409-27			
6	Socket Assembly	186-12			
7	Leg Tube	1212-22			
8	Foot	200-12			

AMERICAN STANDARD
PLUMBING & HEATING DIVISION

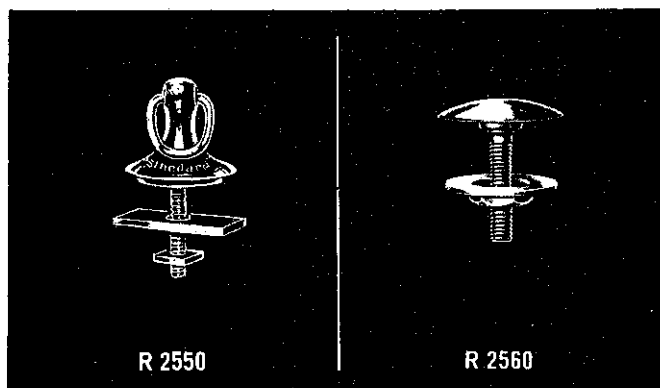

no.	description	part no.	B 756 R 2550	R 2560
1	Ring	1128-22		
2	Chainstay Post	36024-02		
3	Threaded Rod	41198-08		
4	Iron Bar	36004-08		
5	Nut	1395-07		
6	Faucet Hole Cover S/A *	412-22		

* Individual Parts not available separately

no.	description	part no.	T 44 A
1	Bracket	354-22	
2	Wood Screw	1248-01	
3	Tee Bolt w/nut & Washers *	357-29	

* Individual Parts not available separately

no.	description	part no.
1	Bolt - 4 1/2" Long	1268-02
	Bolt - 5 1/2" Long	1267-22
2	Sleeve - 2 1/2" Long	31973-08
	Sleeve - 3 1/2" Long	32013-08
3	Washer	1167-12

